

**K2 ENGINEERING**  
AND STRUCTURAL DESIGN  
860 Maestro Dr., Ste. A  
Reno, NV 89511  
P: (775) 355-0505  
F: (775) 355-0566  
www.K2eng.net

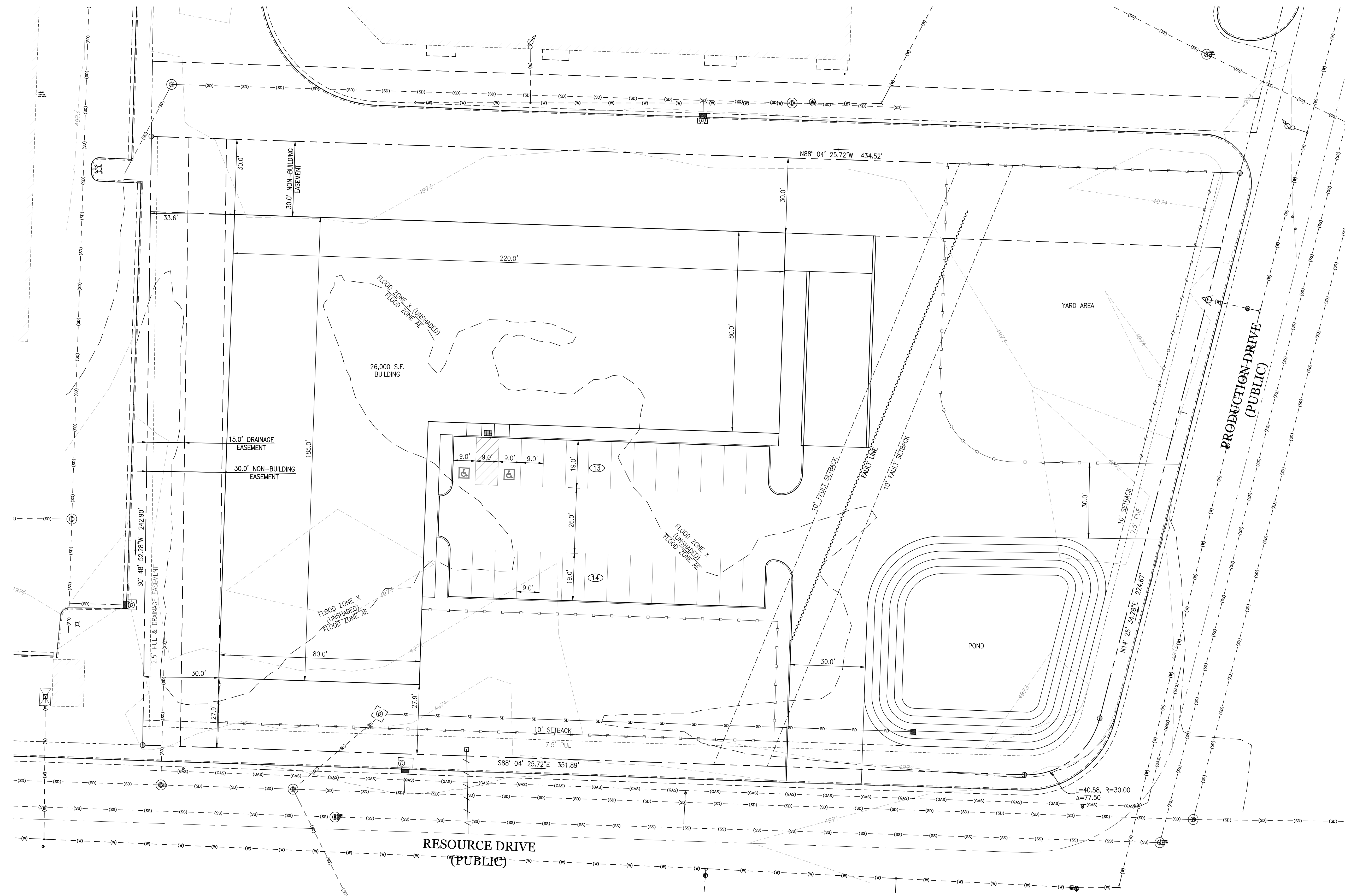

**Curtis Brothers Industrial**  
Reno, NV  
0 Resource Dr  
APN: 090-141-10

Brandt T. Kennedy, P.E.  
Jared A. Krupa, P.E.

NOT FOR CONSTRUCTION

Revisions	
▲	
▲	
▲	
Date	8/4/2021
Drawn	K2
Checked	JAK
Project No.	xx-xxx

Site Plan

**C-1**



**Revisions**

Date	12/16/21
Drawn	JGT
Checked	
Project No.	21-266

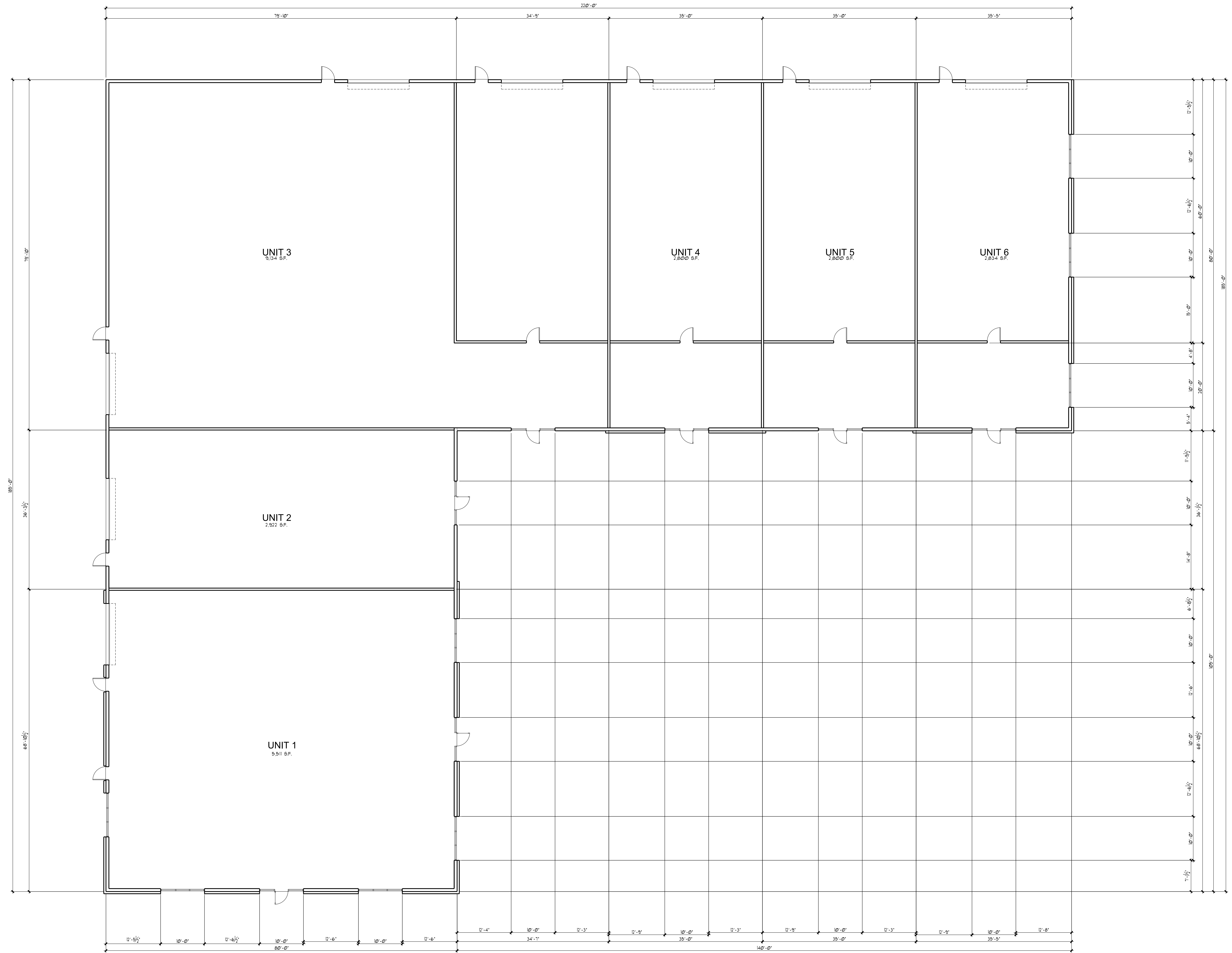

**FLOOR PLAN**  
SCALE 1/8" = 1'-0"





**FRONT ELEVATION**  
1/8" = 1'-0"

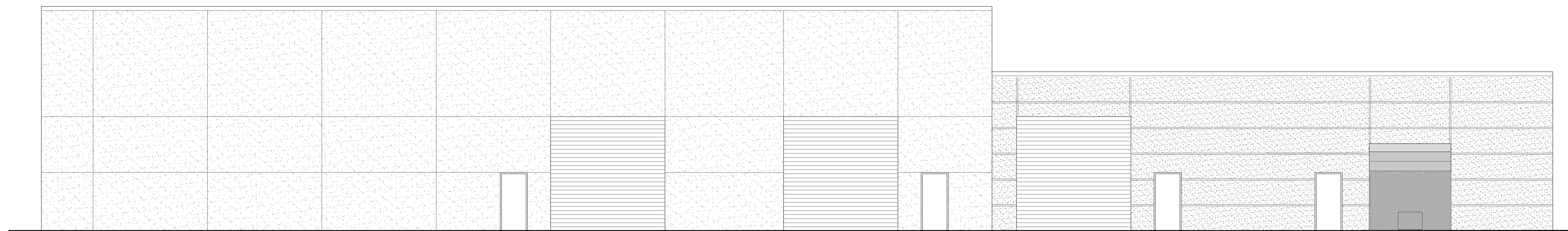

**LEFT SIDE ELEVATION**  
1/8" = 1'-0"

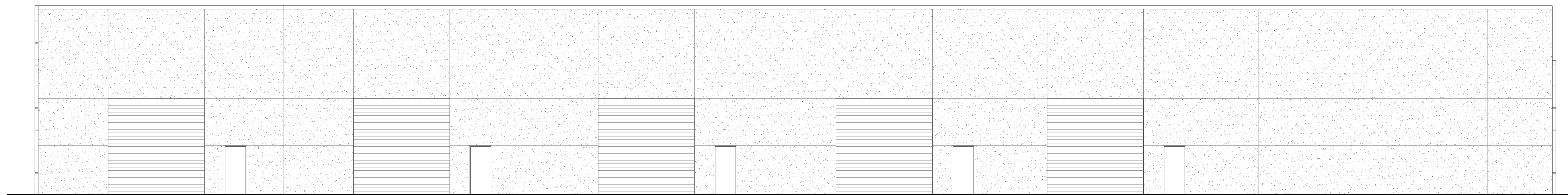

**REAR ELEVATION**  
1/8" = 1'-0"



**RIGHT SIDE ELEVATION**  
1/8" = 1'-0"

Reno, NV.

**Curtis Brothers, Inc.**

0 Resource Dr.  
A.P.N.: 090-141-10

Brandt T. Kennedy, P.E.  
Jared A. Krupa, P.E.

**Revisions**

- △
- △
- △

Date 12/16/21  
Drawn JGT  
Checked  
Project No. 21-266

Elevations