

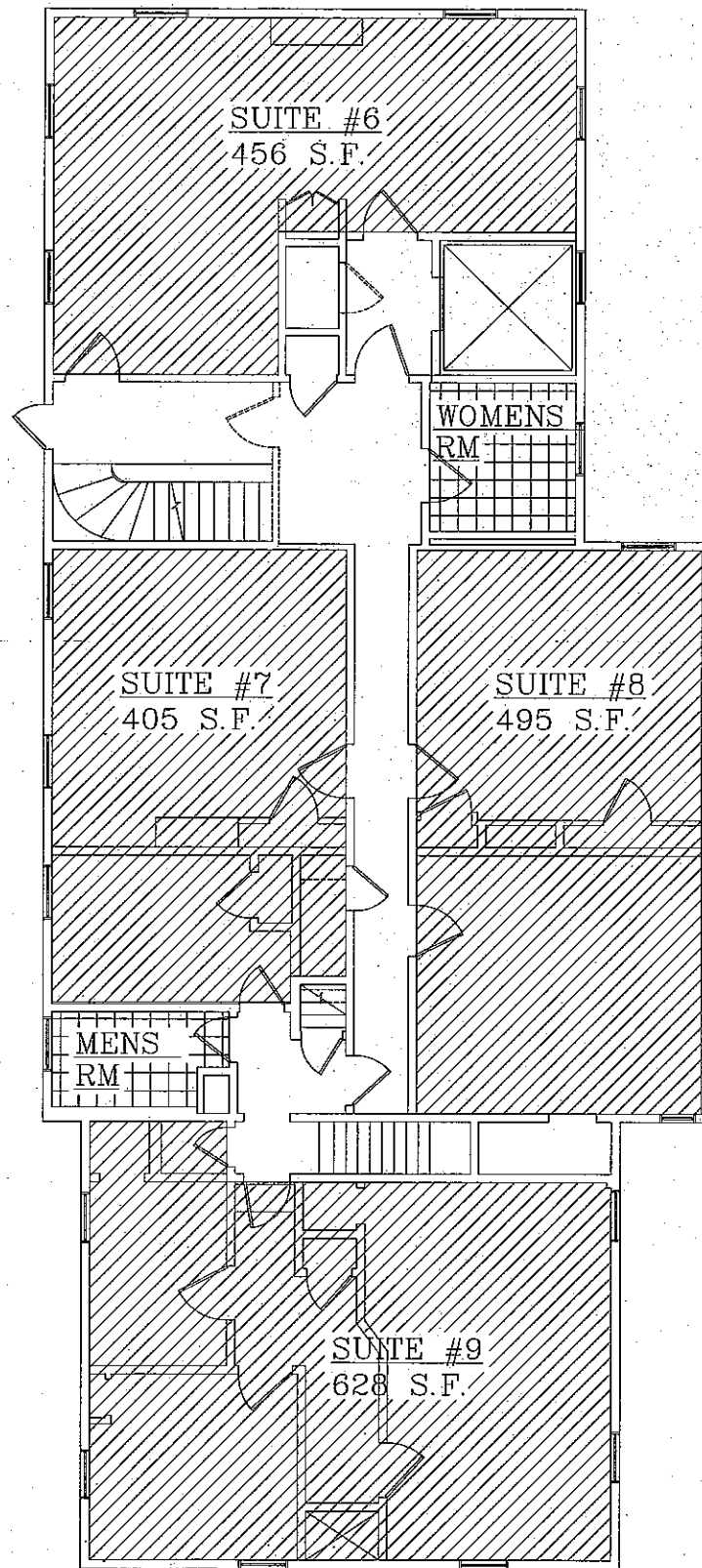

1 FIRST FLOOR PLAN "A"  
 SC-1 SCALE: 1/4" = 1'-0"

revisions	
project number	0218
north	seal
PROPOSED RENOVATION FOR: OFFICE BUILDING 184 ROUTE 34 HOLMDEL, NJ	
	CDZ Architects, LLC 58 Reckless Place Red Bank, New Jersey 07701 732-219-0061
FIRST FLOOR PLAN "A"	
AS NOTED	05/22/02
scale	date

SC-1



1 SECOND FLOOR PLAN "A"  
 SC-2 SCALE: 1/4"=1'-0"

revisions	
project number	0218
north	seal
PROPOSED RENOVATION FOR: OFFICE BUILDING 184 ROUTE 34 HOLMDEL, NJ	
 CDZ Architects, LLC 58 Becklers Place Red Bank, New Jersey 07701 732-219-0061	
SECOND FLOOR PLAN "A"	
AS NOTED scale	05/22/02 date

SC-2

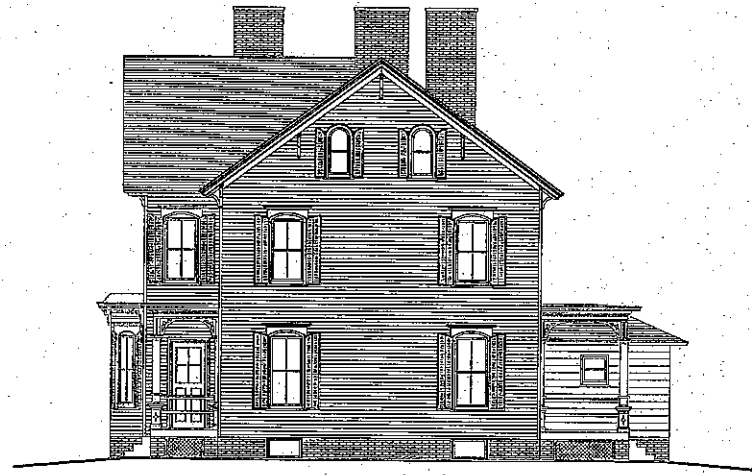

3 FRONT ELEVATION  
 SK-F SCALE 1/8"=1'-0"  
 SCHEMATIC-F

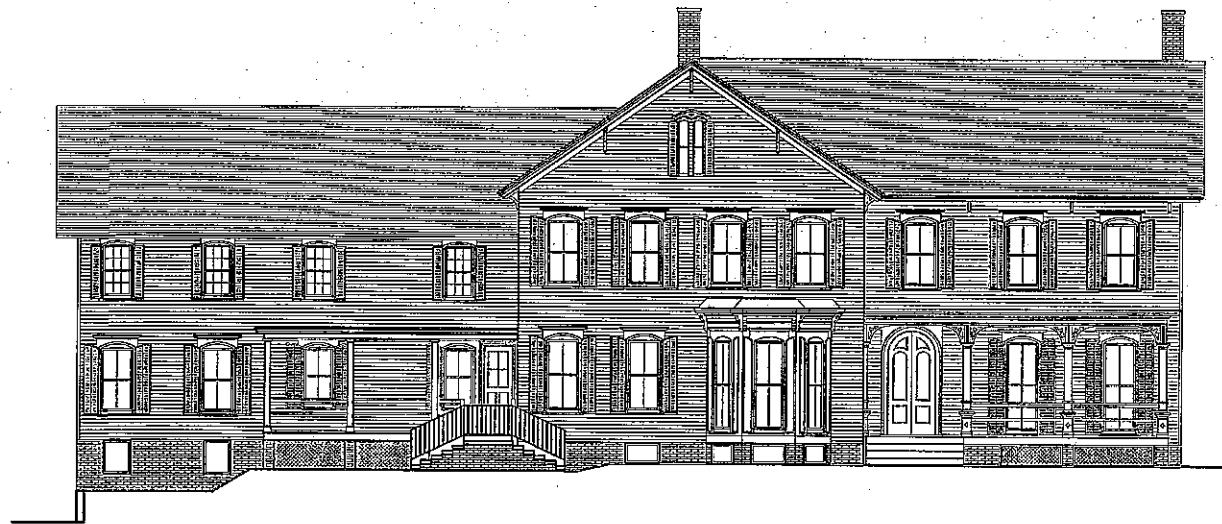

4 LEFT SIDE ELEVATION  
 SK-F SCALE 1/8"=1'-0"  
 SCHEMATIC-F

revisions	
project number	0218
north	seal
PROPOSED OFFICE COMPLEX FOR: 184 ROUTE 34 HOLMDEL, NEW JERSEY	
	CDZ Architects, LLC 55 Rockless Place Ed Bank, New Jersey 07701 732-219-0061
FRONT & LEFT SIDE ELEVATIONS	
AS NOTED scale	06/21/02 date

SK-F2



3 REAR ELEVATION  
 SK-G SCALE: 1/8"=1'-0"  
 SCHEMATIC-G

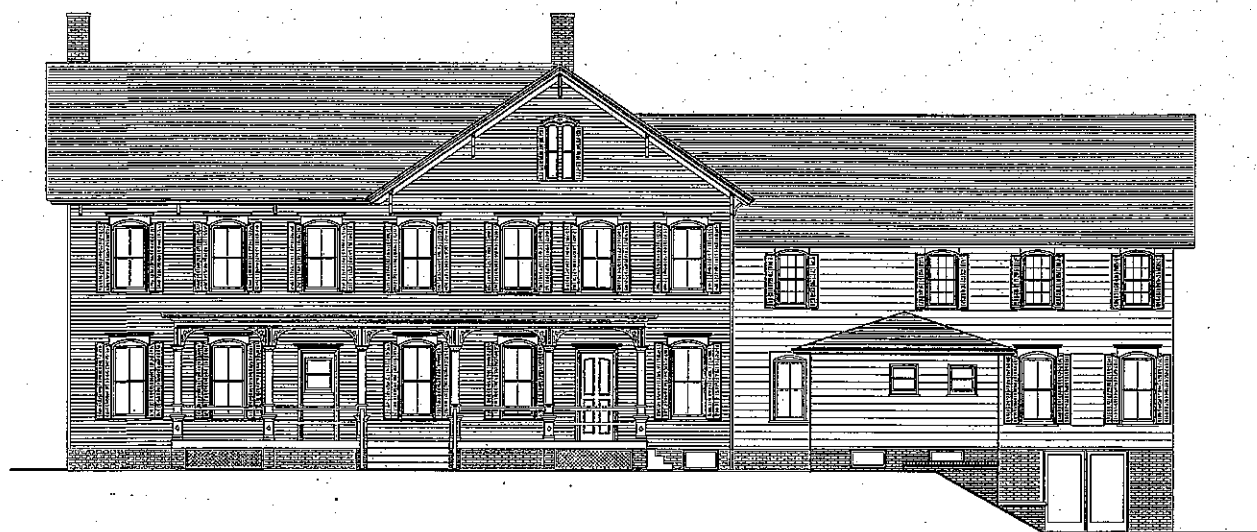

4 RIGHT SIDE ELEVATION  
 SK-G SCALE: 1/8"=1'-0"  
 SCHEMATIC-G

revisions	
project number	0218
north	scale
PROPOSED OFFICE COMPLEX FOR: 184 ROUTE 34 HOLMDEL, NEW JERSEY	
 CDZ Architects, LLC 58 Reckless Place Red Bank, New Jersey 07701 732-218-0001	CDZ Architects, LLC 58 Reckless Place Red Bank, New Jersey 07701 732-218-0001
REAR & RIGHT SIDE ELEVATIONS	
AS NOTED scale	06/21/02 date
SK-G1	

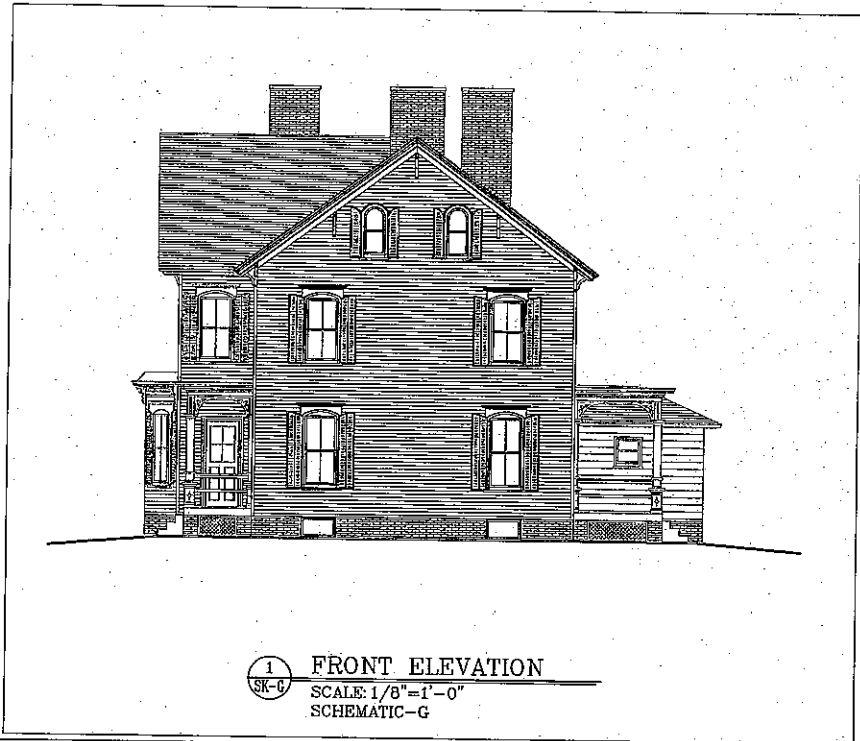

1 FRONT ELEVATION  
 SK-G SCALE 1/8"=1'-0"  
 SCHEMATIC-G



2 LEFT SIDE ELEVATION  
 SK-G SCALE 1/8"=1'-0"  
 SCHEMATIC-G

revisions	
project number	0218
north	seal
PROPOSED OFFICE COMPLEX FOR: 184 ROUTE 34 HOLMDEL, NEW JERSEY	
	CDZ Architects, LLC 59 Rockless Place Red Bank, New Jersey 07701 732-219-0051
FRONT & LEFT SIDE ELEVATIONS	
AS NOTED	06/21/02
scale	date

SK-G2