

FOR SALE



MELVIN MARK
EST. 1945



DEVELOPMENT LAND/ OWNER USER

11305 SW Bull Mountain Road, Tigard, Oregon 97224

2.71 +/- Acres

Asking: \$2,850,000

Commercial Land with Residential Component

Located just off the intersection of SW Bull Mountain Road
and Pacific Highway (Hwy 99)

BRYN HOKKANEN
503.546.4534
bhokkanen@melvinmark.com
Licensed in OR & WA

DON DRAKE
503.546.4527
ddrake@melvinmark.com
Licensed in OR

Melvin Mark Brokerage Co.
111 Southwest Columbia
Portland, Oregon 97201
P: 503.223.9203 | melvinmark.com

DEVELOPMENT LAND/ OWNER USER



DESCRIPTION

11305 SW Bull Mountain Road consists of multiple buildings totaling 17,340 square feet in size, on land that is 1.783 +/- acres COM and .922 +/- acres RES B, City of Tigard. The balance of the property consists of surface parking that wraps around the exterior of the building.

LOCATION

The property is located near the intersection of SW Bull Mountain Road and Pacific Highway (Hwy 99), near Central Tigard and about 11 miles southwest of Downtown Portland.

Commercial Zone Use Standards

For additional COM information, [click here](#).

For additional RES B information, [click here](#).

Civic Use Categories

GOVERNMENT SERVICES
SCHOOL OR RELIGIOUS FACILITY*
TRANSPORTATION AND UTILITY CORRIDOR

*subject to conditional use

Other Use Categories

MOTOR VEHICLE FUEL SALES
MOTOR VEHICLE SALES AND RENTAL
MOTOR VEHICLE SERVICING
INDOOR AND OUTDOOR SALES AND SERVICES

Commercial Use Categories

MIXED USE DEVELOPMENT INCLUDING
RESIDENTIAL IF COUPLED WITH COMMERCIAL USE
COMMERCIAL LODGING
OFFICE, QSR, RETAIL, MEDICAL
MOBILITY HUB

Industrial Use Categories

WAREHOUSE AND DISTRIBUTION
WHOLESALE AND EQUIPMENT RENTAL

TIGARD DEMOGRAPHICS

Demographics

Source: CoStar DataMetrix

POPULATION

	2 Miles	5 Miles
2024 Population	63,660	262,577
2029 Population Projection	63,985	264,338
Annual Growth 2020-2024	-0.1%	0%
Annual Growth 2024-2029	0.1%	0.1%
Median Age	41.8	41.5
Bachelor's Degree or Higher	43%	49%
U.S. Armed Forces	8	395

HOUSEHOLDS

2024 Households	25,615	104,203
2029 Household Projection	25,756	104,914
Annual Growth 2020-2024	0.8%	1.0%
Annual Growth 2024-2029	0.1%	0.1%
Owner Occupied Households	16,196	65,502
Renter Occupied Households	9,560	39,411
Average Household Size	2.4	2.5
Avg Household Vehicles	2	2
Total Specified Consumer Spending (\$)	\$958.8M	\$4B

HOUSING

Median Home Value	\$498,712	\$585,857
Median Year Built	1987	1985

INCOME

Average Household Income	\$116,902	\$124,883
Median Household Income	\$89,296	\$97,986

Traffic 2025

Collection Street	Cross Street	Traffic Volume
SW Bull Mountain Rd	SW Pacific Hwy E	13,971
Southwest Pacific Highway	SW Pacific Hwy NE	33,166
Southwest Pacific Highway	SW Majestic Ln SW	34,502



DEVELOPMENT LAND/ OWNER USER

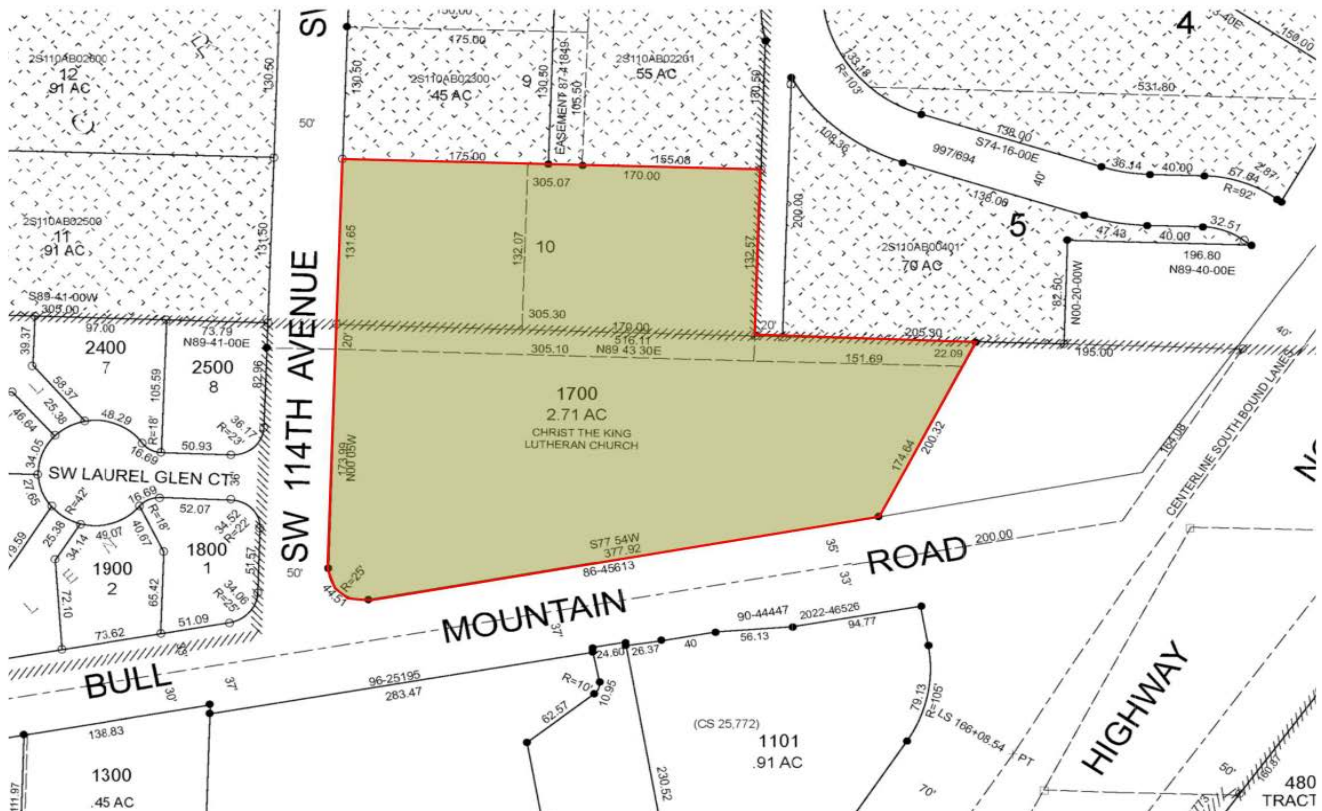
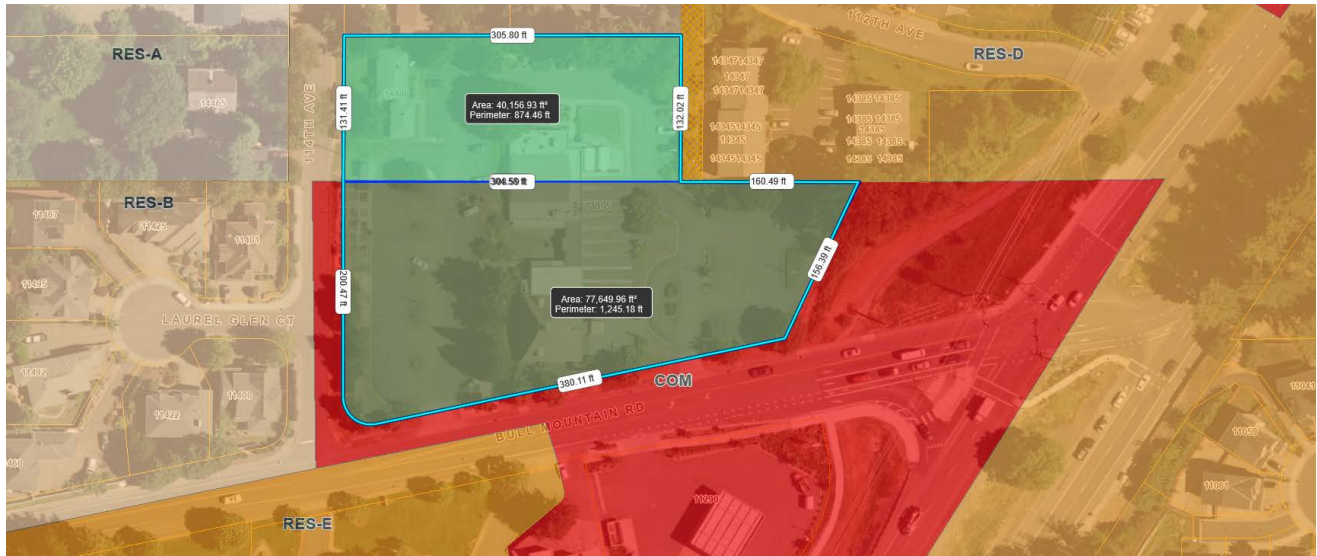

AVAILABILITY 2.7 ACRES (approx.)

\$2,850,000

Commercial Development Opportunity in Tigard

BRYN HOKKANEN
503.546.4534
bhokkanen@melvinmark.com
Licensed in OR & WA

DON DRAKE
503.546.4527
ddrake@melvinmark.com
Licensed in OR





MELVIN MARK

EST. 1945

FOR SALE DEVELOPMENT LAND/ OWNER USER TIGARD

11305 SW Bull Mountain Road, Tigard, Oregon 97224

BRYN HOKKANEN

503.546.4534

bhokkanen@melvinmark.com

Licensed in OR & WA

DON DRAKE

503.546.4527

ddrake@melvinmark.com

Licensed in OR

The information contained herein has been obtained from sources we deem reliable.

We do not, however guarantee its accuracy. All information should be independently verified prior to purchase or lease.