



# 1610 Queen City Ave

CINCINNATI, OH



OFFERING MEMORANDUM

**KW COMMERCIAL**  
7800 Cooper Road  
Cincinnati, OH 45242

*PRESENTED BY:*

**JAHMAR DANIELS**  
O: 513.592.9454  
Jahmar@asktcg.com  
OH #2014003211

# Table Of Contents

## CONFIDENTIALITY & DISCLAIMER

All materials and information received or derived from KW Commercial Seven Hills - Jahmar Daniels its directors, officers, agents, advisors, affiliates and/or any third party sources are provided without representation or warranty as to completeness, veracity, or accuracy, condition of the property, compliance or lack of compliance with applicable governmental requirements, developability or suitability, financial performance of the property, projected financial performance of the property for any party's intended use or any and all other matters.

Neither KW Commercial Seven Hills - Jahmar Daniels its directors, officers, agents, advisors, or affiliates makes any representation or warranty, express or implied, as to accuracy or completeness of the any materials or information provided, derived, or received. Materials and information from any source, whether written or verbal, that may be furnished for review are not a substitute for a party's active conduct of its own due diligence to determine these and other matters of significance to such party. KW Commercial Seven Hills - Jahmar Daniels will not investigate or verify any such matters or conduct due diligence for a party unless otherwise agreed in writing.

EACH PARTY SHALL CONDUCT ITS OWN INDEPENDENT INVESTIGATION AND DUE DILIGENCE.

Any party contemplating or under contract or in escrow for a transaction is urged to verify all information and to conduct their own inspections and investigations including through appropriate third party independent professionals selected by such party. All financial data should be verified by the party including by obtaining and reading applicable documents and reports and consulting appropriate independent professionals. KW Commercial Seven Hills - Jahmar Daniels makes no warranties and/or representations regarding the veracity, completeness, or relevance of any financial data or assumptions. KW Commercial Seven Hills - Jahmar Daniels does not serve as a financial advisor to any party regarding any proposed transaction. All data and assumptions regarding financial performance, including that used for financial modeling purposes, may differ from actual data or performance. Any estimates of market rents and/or projected rents that may be provided to a party do not necessarily mean that rents can be established at or increased to that level. Parties must evaluate any applicable contractual and governmental limitations as well as market conditions, vacancy factors and other issues in order to determine rents from or for the property.

Legal questions should be discussed by the party with an attorney. Tax questions should be discussed by the party with a certified public accountant or tax attorney. Title questions should be discussed by the party with a title officer or attorney. Questions regarding the condition of the property and whether the property complies with applicable governmental requirements should be discussed by the party with appropriate engineers, architects, contractors, other consultants and governmental agencies. All properties and services are marketed by KW Commercial Seven Hills - Jahmar Daniels in compliance with all applicable

## TABLE OF CONTENTS

PROPERTY INFORMATION	3
PROPERTY SUMMARY	4
PROPERTY DESCRIPTION	5
PROPERTY DETAILS	6
ADDITIONAL PHOTOS	7
LOCATION INFORMATION	8
REGIONAL MAP	9
LOCATION MAP	10
AERIAL MAP	11
FINANCIAL ANALYSIS	12
FINANCIAL SUMMARY	13
RENT ROLL	14
SALE COMPARABLES	15



1610 QUEEN CITY AVE

# PROPERTY INFORMATION

1

PROPERTY SUMMARY

PROPERTY DESCRIPTION

PROPERTY DETAILS

ADDITIONAL PHOTOS

# Property Summary



## PROPERTY DESCRIPTION

1610 Queen City Ave is a 6-unit multifamily investment opportunity offering strong in-place cash flow with a clear path to increased income and forced appreciation. The property is currently 83% occupied with five income-producing units, including a top-performing unit achieving \$1,500 per month, validating the asset’s rental upside.

The investment presents a compelling value-add opportunity through the activation of an additional 3-bedroom unit and strategic rent increases on under-market units. Upon stabilization, the property is projected to generate over \$80,000 in annual gross income, significantly enhancing overall returns.

Located along the highly trafficked Queen City Avenue corridor, the property benefits from strong connectivity to I-75 and downtown Cincinnati, positioning it within a dense workforce housing market with consistent rental demand.

## OFFERING SUMMARY

Sale Price:	\$575,000
Number of Units:	6
Lot Size:	0.05 Acres
Building Size:	4,924 SF
NOI:	\$52,188.00
Cap Rate:	9.08%

## DEMOGRAPHICS

	0.25 MILES	0.5 MILES	1 MILE
Total Households	262	799	3,231
Total Population	557	1,757	7,547
Average HH Income	\$35,611	\$41,040	\$46,622



## Property Description



### PROPERTY DESCRIPTION

1610 Queen City Ave is a 6-unit multifamily investment opportunity offering strong in-place cash flow with a clear path to increased income and forced appreciation. The property is currently 83% occupied with five income-producing units, including a top-performing unit achieving \$1,500 per month, validating the asset's rental upside.

The investment presents a compelling value-add opportunity through the activation of an additional 3-bedroom unit and strategic rent increases on under-market units. Upon stabilization, the property is projected to generate over \$80,000 in annual gross income, significantly enhancing overall returns.

Located along the highly trafficked Queen City Avenue corridor, the property benefits from strong connectivity to I-75 and downtown Cincinnati, positioning it within a dense workforce housing market with consistent rental demand.

This is an ideal opportunity for investors seeking a manageable multifamily asset with both immediate cash flow and meaningful upside through operational improvements.

### LOCATION DESCRIPTION

Queen City Ave corridor near I-75 and downtown Cincinnati

### EXTERIOR DESCRIPTION

1610 Queen City Ave is a two-story, wood-frame multifamily property with a traditional typical of Cincinnati's established rental corridors.

The building sits on a well-positioned lot along Queen City Avenue, offering strong visibility and accessibility. The property features a straightforward layout with direct unit access and limited off-street parking. Its location along a major thoroughfare provides excellent connectivity to I-75 and downtown Cincinnati, making it attractive to tenants seeking convenient access to employment centers and urban amenities. The exterior is consistent with surrounding workforce housing properties, offering a durable and low-maintenance structure with long-term investment appeal.



# Property Details

Sale Price **\$575,000**

## LOCATION INFORMATION

Street Address 1610 Queen City Ave  
 City, State, Zip Cincinnati, OH 45214  
 County Hamilton  
 Market Cincinnati  
 Sub-market South Fairmount  
 Cross-Streets Harrison Avenue  
 Nearest Highway I-75  
 Nearest Airport CVG

## BUILDING INFORMATION

Building Size 4,924 SF  
 NOI \$52,188.00  
 Cap Rate 9.08  
 Occupancy % 83.0%  
 Tenancy Multiple  
 Number of Floors 4  
 Average Floor Size 1,231 SF  
 Year Built 1900  
 Condition Average  
 Number of Buildings 1  
 Foundation Stone

## PROPERTY INFORMATION

Property Type Multifamily  
 Property Subtype Mid-Rise  
 Zoning MF  
 Lot Size 0.05 Acres  
 APN # 202-0031-0142-00  
 Traffic Count 25000  
 Traffic Count Street Harrison Avenue/Queen city

## PARKING & TRANSPORTATION

## UTILITIES & AMENITIES

Security Guard No  
 Handicap Access No  
 Central HVAC Yes  
 HVAC Unit A and 5



# Additional Photos



1610 QUEEN CITY AVE

# LOCATION INFORMATION

# 2

REGIONAL MAP

LOCATION MAP

AERIAL MAP

# Regional Map

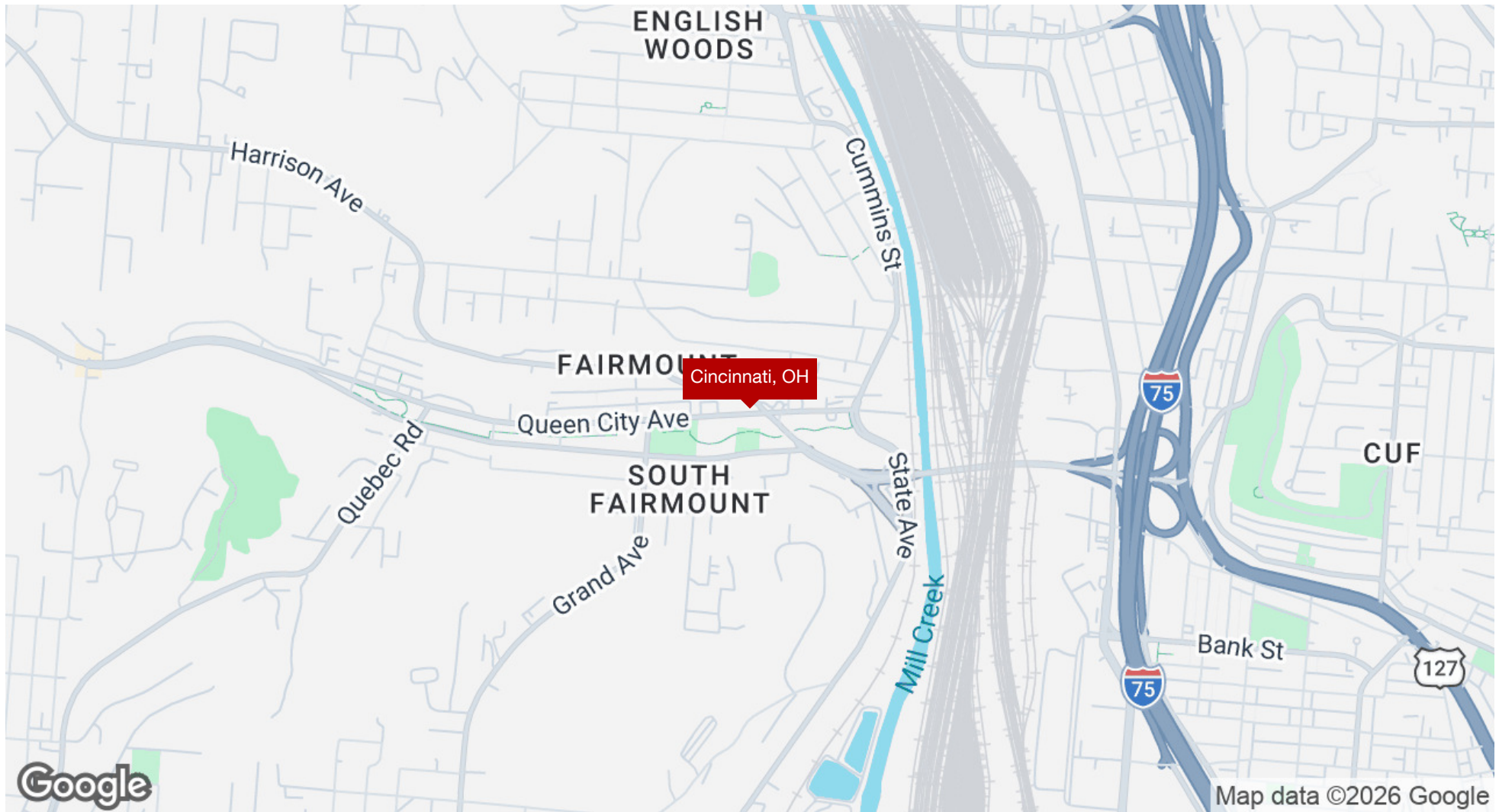

# Location Map

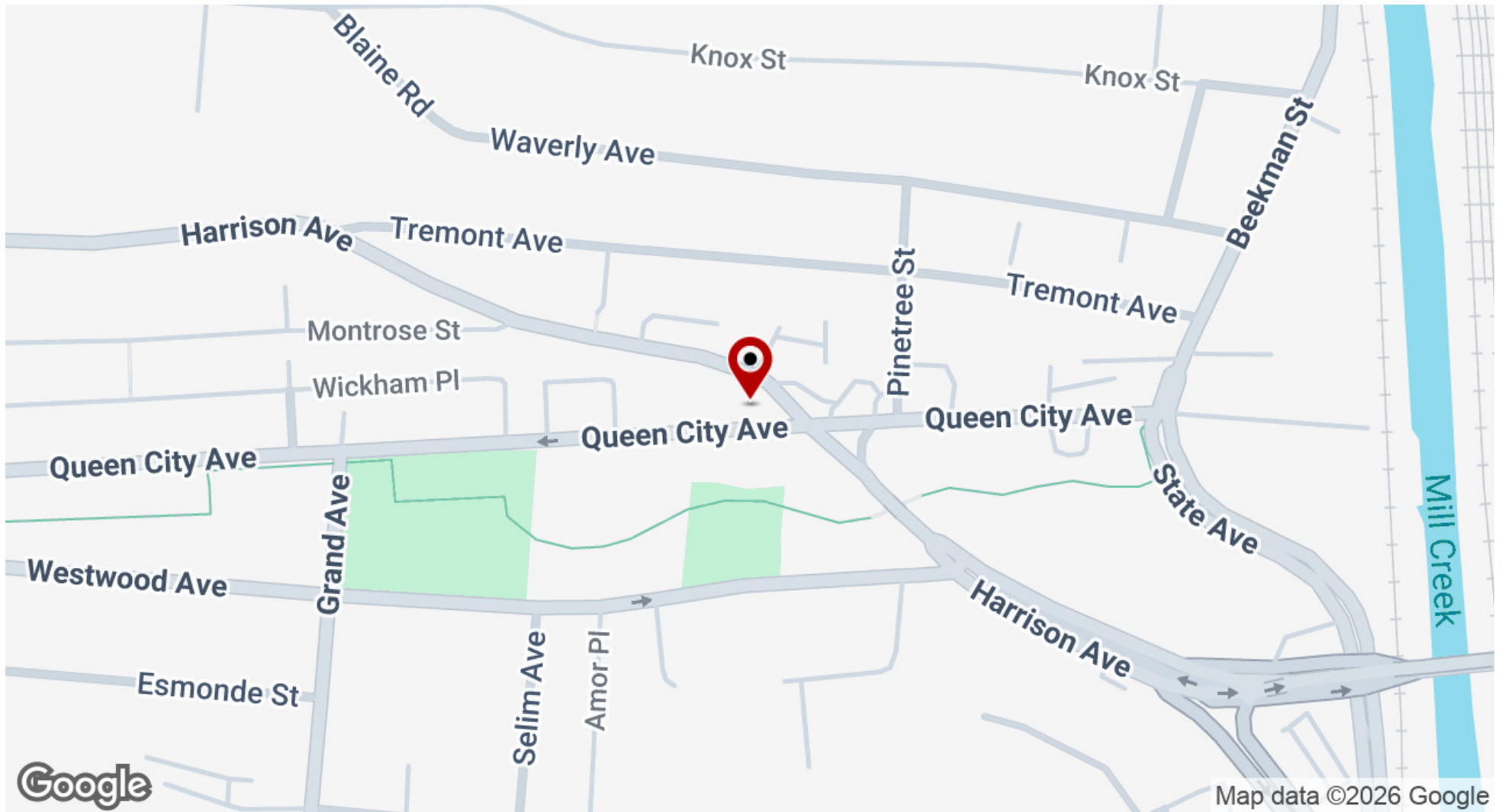

# Aerial Map

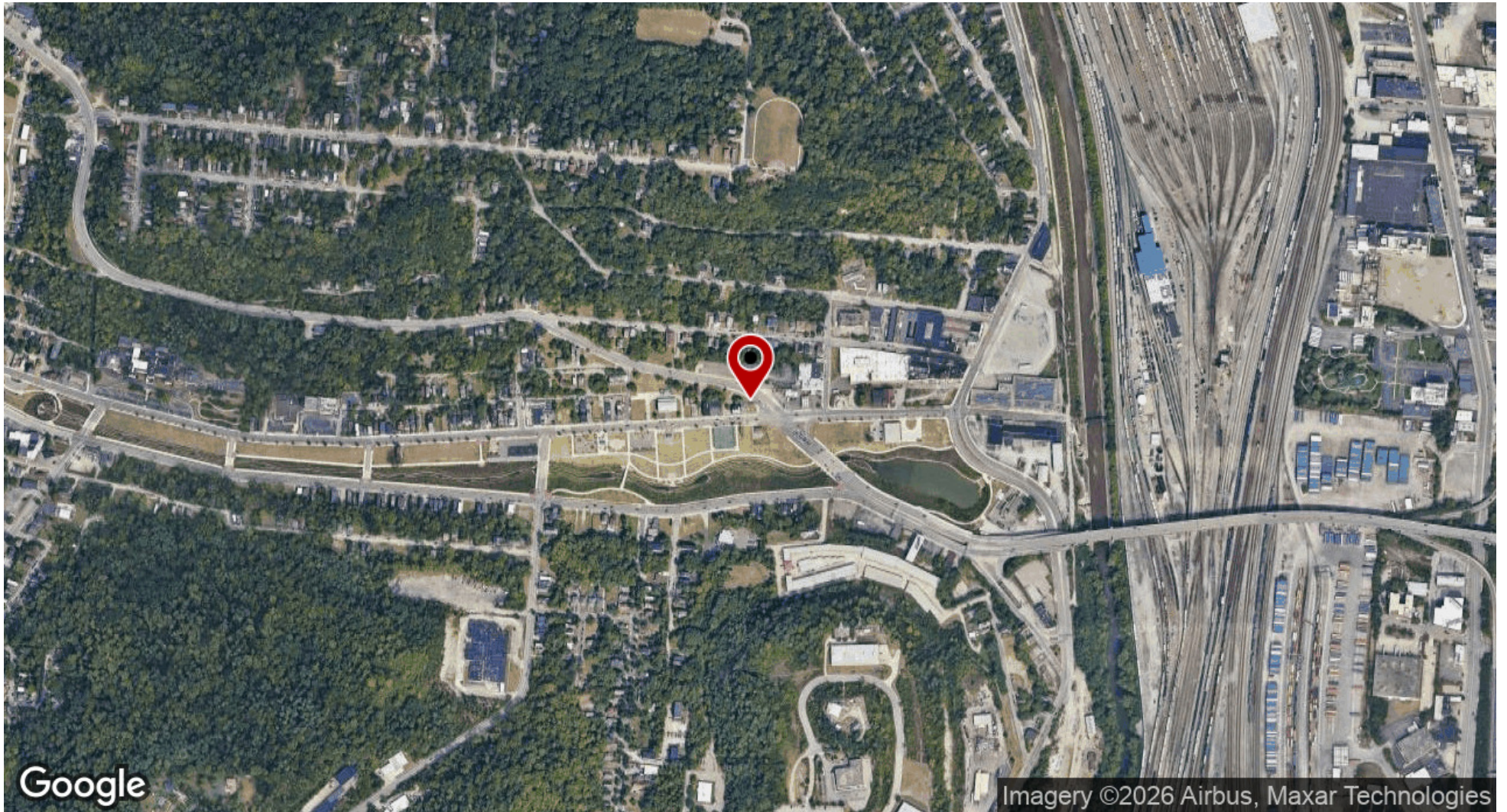

1610 QUEEN CITY AVE

# FINANCIAL ANALYSIS

3

FINANCIAL SUMMARY

RENT ROLL

# Financial Summary

## INVESTMENT OVERVIEW

Price	\$575,000
Price per SF	\$117
Price per Unit	\$95,833
CAP Rate	9.08%

## OPERATING DATA

Net Operating Income	\$52,188
----------------------	----------

## FINANCING DATA



# Rent Roll

SUITE	BEDROOMS	RENT	MARKET RENT	MARKET RENT / SF
1	1	\$937	\$937	-
1	1	\$937	\$937	-
3	1	\$850	\$950	-
4	1	\$850	\$950	-
5	1	\$1,500	\$1,500	-
A	3	-	\$1,400	-
<b>TOTALS</b>		<b>\$5,074</b>	<b>\$6,674</b>	<b>\$0.00</b>
<b>AVERAGES</b>		<b>\$1,015</b>	<b>\$1,112</b>	<b>\$NAN</b>



1610 QUEEN CITY AVE

# SALE COMPARABLES

4

1610 QUEEN CITY AVE

# DEMOGRAPHICS

# 5

DEMOGRAPHICS MAP & REPORT

# Demographics Map & Report

POPULATION	0.25 MILES	0.5 MILES	1 MILE
Total Population	557	1,757	7,547
Average Age	33.4	34.3	32.5
Average Age (Male)	32.6	32.9	32.5
Average Age (Female)	33.9	35.5	34.0

HOUSEHOLDS & INCOME	0.25 MILES	0.5 MILES	1 MILE
Total Households	262	799	3,231
# of Persons per HH	2.1	2.2	2.3
Average HH Income	\$35,611	\$41,040	\$46,622
Average House Value	\$23,283	\$32,191	\$77,058

2023 American Community Survey (ACS)

