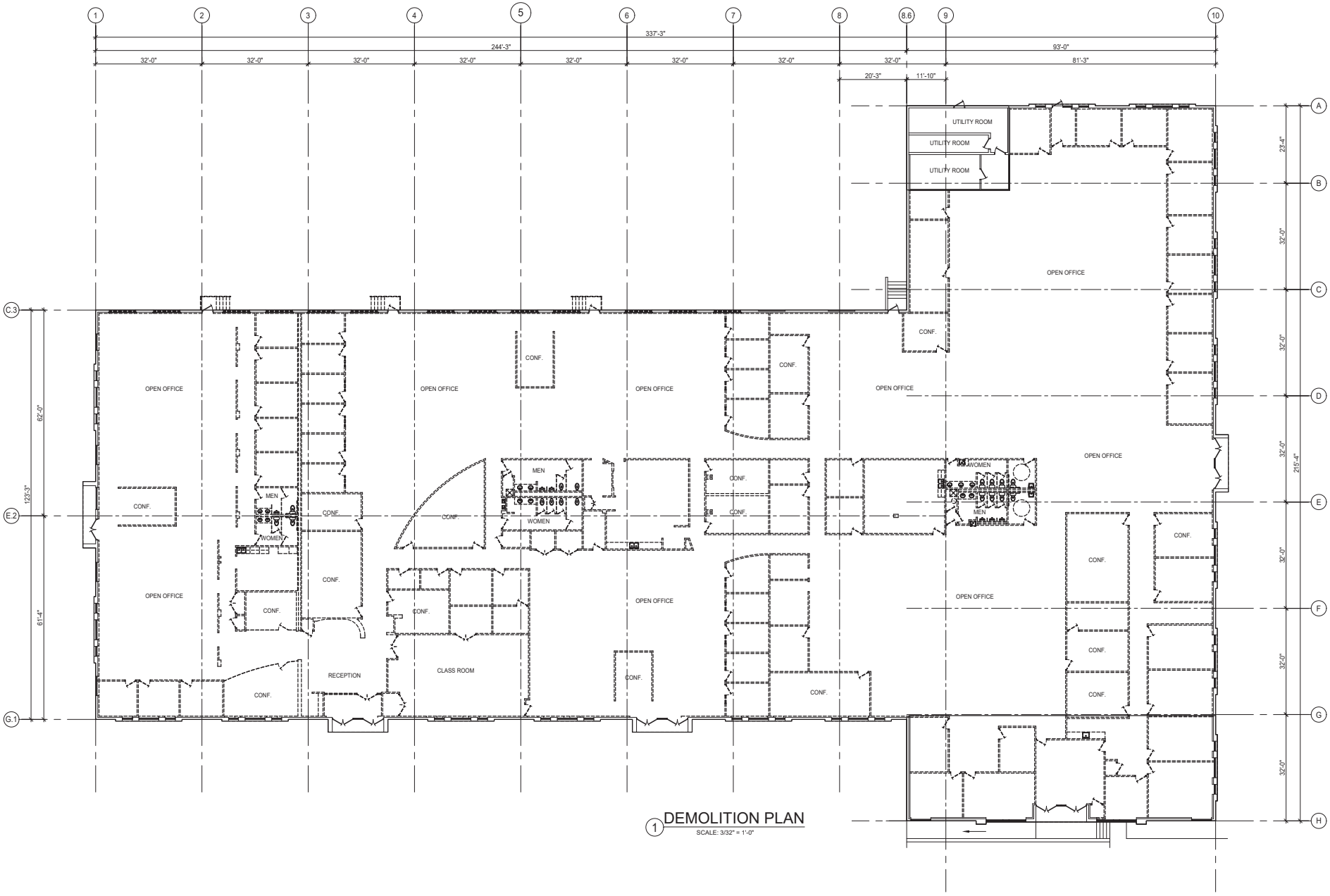

1 DEMOLITION PLAN
SCALE: 3/32" = 1'-0"

SYMBOLS
EXISTING CONSTRUCTION TO BE REMOVED
EXISTING CONSTRUCTION TO REMAIN
NEW CONSTRUCTION

ARCHITECTS
HOFMANN ASSOCIATES, INC.
606 Baltimore Avenue
Suite 102
Towson, Maryland 21204-4098
410.828.9090 tel
410.828.4433 fax

PROJECT NAME:
VSP
7142 AMBASSADOR ROAD
WINDSOR MILL, MARYLAND 21244
BALTIMORE COUNTY

ISSUE DATE	
03.16.23	SCHEMATIC

THE CONCEPTS, IDEAS, DESIGNS, AND IMAGES ARE INTENDED ONLY FOR THE PROJECT SPECIFIED ON THIS SHEET AND ARE THE SOLE PROPERTY OF HOFMANN ASSOCIATES, INC. THEY ARE NOT TO BE REPRODUCED OR USED BY OTHERS WITHOUT WRITTEN PERMISSION BY HOFMANN ASSOCIATES, INC.

DEMOLITION PLAN

A100

project # : 23-050

L:\2023\23-050\23-050_7142 Ambassador Rd.dwg, 3/16/2023 2:58:36 PM

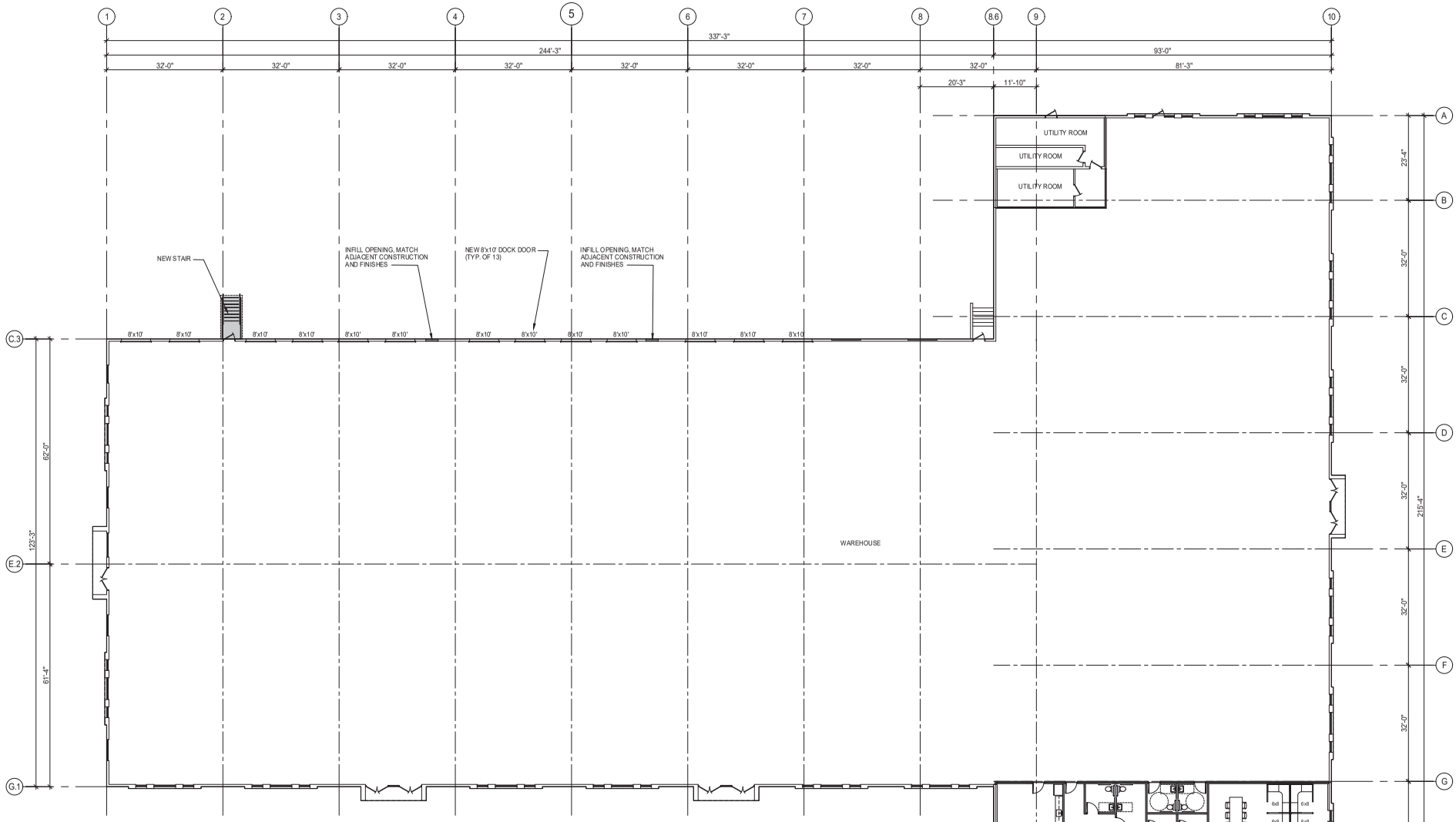

1 NEW WORK FLOOR PLAN

SCALE: 3/32" = 1'-0"

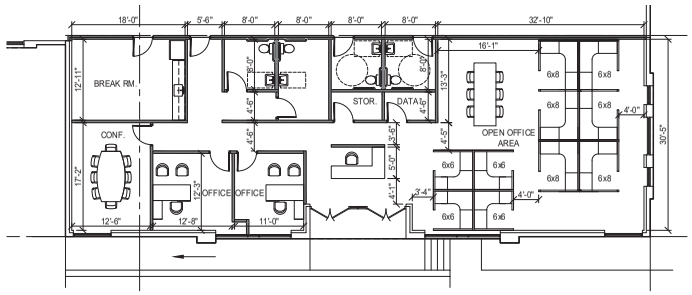

2 OFFICE NEW WORK PLAN

SCALE: 1/8" = 1'-0"

OFFICE AREA:	2,979 SF +/-
SF BACK TO WAREHOUSE	46,836 SF +/-
UTILITY	780 SF +/-
OVERALL BUILDING:	50,595 SF +/-

SYMBOLS

- EXISTING CONSTRUCTION TO BE REMOVED
- EXISTING CONSTRUCTION TO REMAIN
- NEW CONSTRUCTION

ARCHITECTS
HOFMANN ASSOCIATES, INC.
606 Baltimore Avenue
Suite 102
Towson, Maryland 21204-4098
410.828.9090 tel
410.828.4433 fax

PROJECT NAME:
VSP
7142 AMBASSADOR ROAD
NORTHWOOD, MARYLAND 21244
BALTIMORE COUNTY

ISSUE DATE

03.16.23	SCHEMATIC

THE CONCEPTS, IDEAS, DESIGNS, AND IMAGES ARE INTENDED ONLY FOR THE PROJECT SPECIFIED ON THIS SHEET AND ARE THE SOLE PROPERTY OF HOFMANN ASSOCIATES, INC. THEY ARE NOT TO BE REPRODUCED OR USED BY OTHERS WITHOUT WRITTEN PERMISSION BY HOFMANN ASSOCIATES, INC.

FLOOR PLANS

A101

project # : 23-050