

A PLAT OF SURVEY

SHOWING PRELIMINARY PARTITION OF PROPERTY

F. I. E., LLC

BEING PARCELS I, II, III, AND IV

LOCATED IN: SECTION 22, T-12-S R-6-E, CITY OF NEW IBERIA
IBERIA PARISH, LOUISIANA



LEGEND

- FND. IRON PIPE
- x- BARBED WIRE FENCE
- POWER POLE
- PIPELINE
- O-E- OVERHEAD ELECTRIC
- LDH CONC. RW MARKER

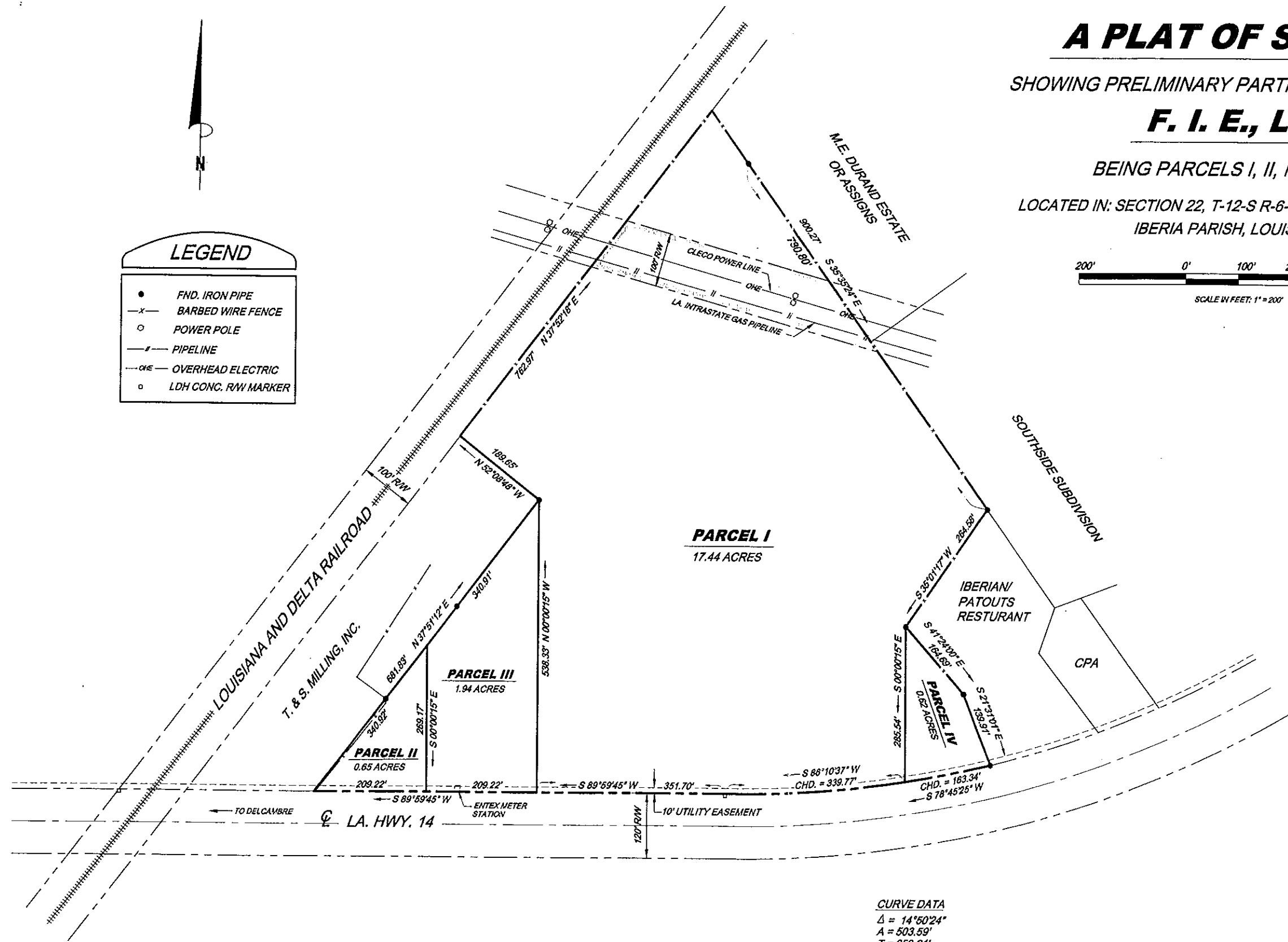

CURVE DATA
 $\Delta = 14^\circ 50' 24''$
 $A = 503.59'$
 $T = 253.21'$
 $R = 1944.30'$

LABICHE, WESTBROOK & ASSOC.
 LAND SURVEYORS
 117 EMILE VERRET
 NEW IBERIA, LA. 70360-4530
 PHONE: 364-7665
 FAX: 369-4460
 CARROLL G. WESTBROOK



FOR
ROY HOLLEMAN
 614 ASTOR PLACE
 NEW IBERIA, LA. 70563

DATE	REVISION	BY:

DRAWN BY: KVB
 CHK BY: WML
 DATE: 6-7-00
 SCALE: 1" = 200'
 FIELD BK./PG. NO.
 33 OF 38
 DRAWING NO.
 00512-01