

FOR LEASE

# KENT MERIDIAN PLACE

13215 SE 240TH ST, WA 98042





## Property Overview

Suite 20D

1,029 SF

Former Seattle Evangelical Church

Call for pricing

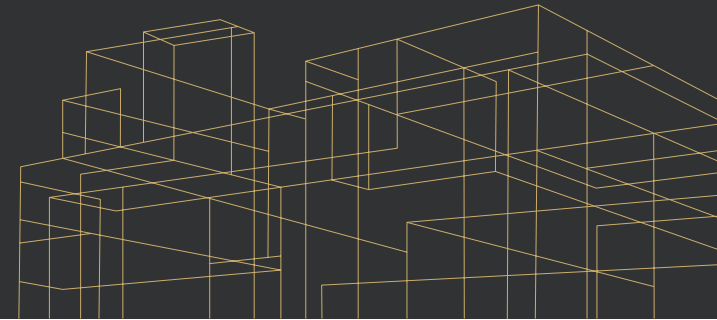

KENT MERIDIAN PLACE

# LOCATION AERIAL



SUBJECT  
PROPERTY



SE 240TH ST

132ND AVE SE



AVAILABLE FOR SALE OR LEASE

KIDDER MATHEWS

# SITE PLAN

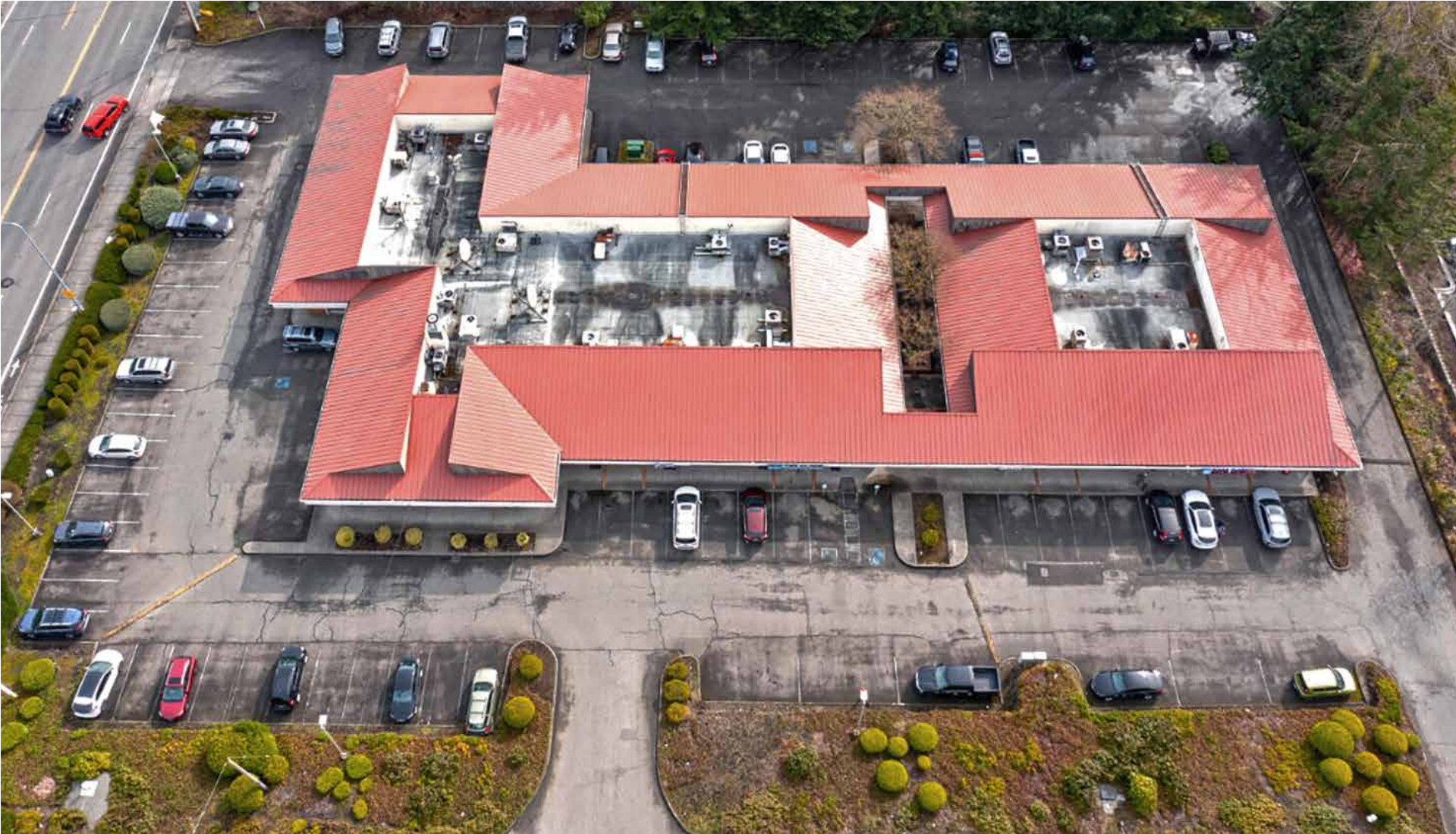

# DEMOGRAPHICS

## POPULATION

|                | 5 Min  | 10 Mins | 15 Mins |
|----------------|--------|---------|---------|
| 2010 CENSUS    | 34,503 | 121,077 | 215,618 |
| 2020 CENSUS    | 30,338 | 105,507 | 186,899 |
| 2025 ESTIMATED | 33,014 | 119,893 | 215,732 |
| 2030 PROJECTED | 31,532 | 117,378 | 211,243 |

## MEDIAN AGE & GENDER

|            | 5 Min | 10 Mins | 15 Mins |
|------------|-------|---------|---------|
| MEDIAN AGE | 37.7  | 36.7    | 36.5    |
| % FEMALE   | 49.8% | 49.6%   | 49.8%   |
| % MALE     | 50.2% | 50.4%   | 50.2%   |

## HOUSEHOLD INCOME

|                        | 5 Min     | 10 Mins   | 15 Mins   |
|------------------------|-----------|-----------|-----------|
| 2025 MEDIAN            | \$125,297 | \$115,944 | \$113,041 |
| 2030 MEDIAN PROJECTED  | \$125,015 | \$115,583 | \$112,711 |
| 2025 AVERAGE           | \$157,150 | \$142,971 | \$141,567 |
| 2030 AVERAGE PROJECTED | \$156,094 | \$141,690 | \$140,377 |

Data Source: ©2025, Sites USA

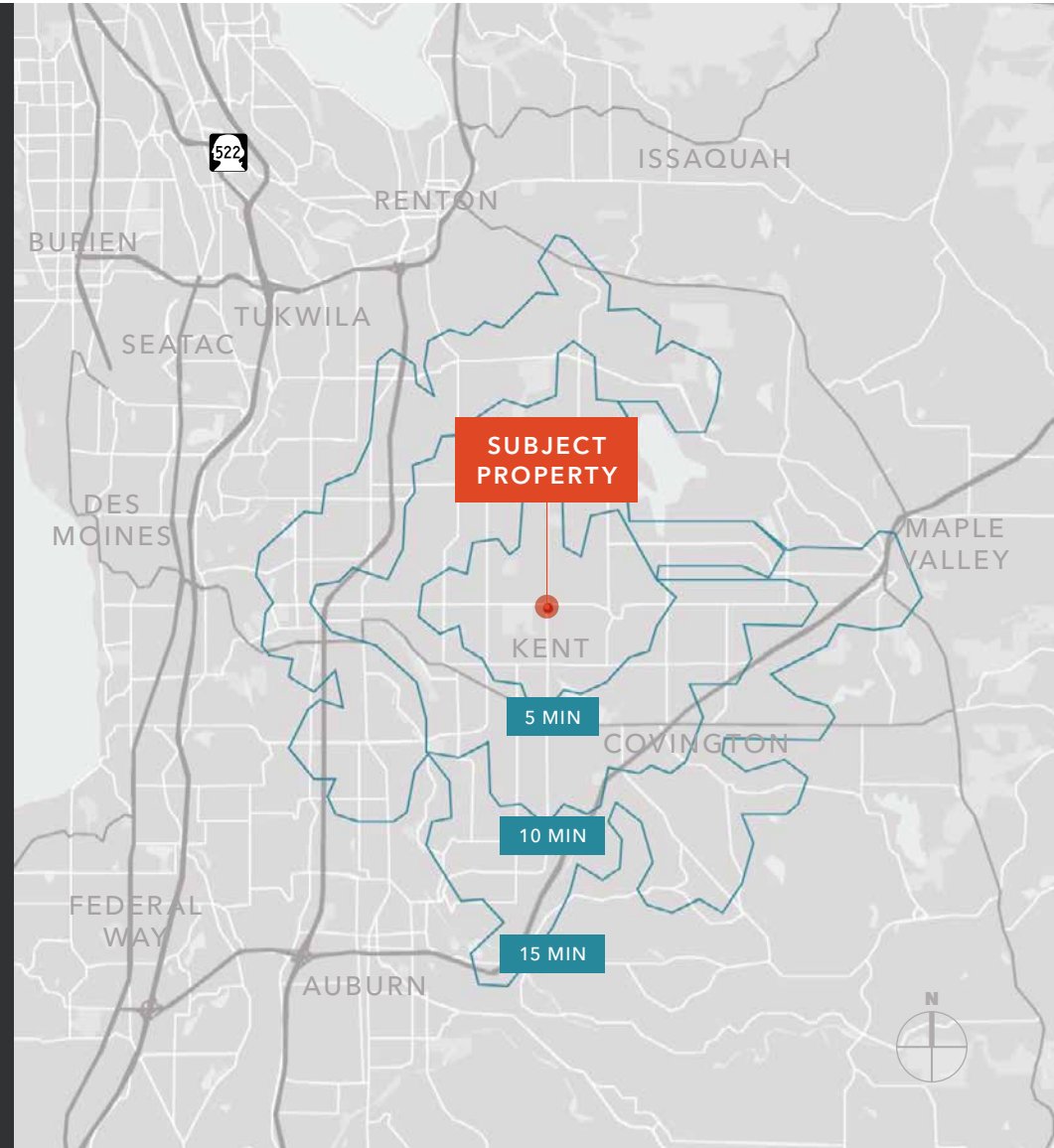

# KENT MERIDIAN PLACE





*For more information, contact*

**NED WHALEN**

Senior Vice President

206.491.5998

[ned.whalen@kidder.com](mailto:ned.whalen@kidder.com)

**BLAKE WEBER**

Senior Vice President

206.898.1231

[blake.weber@kidder.com](mailto:blake.weber@kidder.com)

[KIDDER.COM](http://KIDDER.COM)

This information supplied herein is from sources we deem reliable. It is provided without any representation, warranty, or guarantee, expressed or implied as to its accuracy. Prospective Buyer or Tenant should conduct an independent investigation and verification of all matters deemed to be material, including, but not limited to, statements of income and expenses. Consult your attorney, accountant, or other professional advisor. All Kidder Mathews designs are the sole property of Kidder Mathews. Branded materials and layouts are not authorized for use by any other firm or person.

