

PRELIMINARY SKETCH - OPTION 3
PART OF THE SOUTHWEST QUARTER, SECTION THIRTY-TWO (32)
TOWNSHIP TWENTY-ONE (21), RANGE EIGHTEEN (18)
CITY OF MANSFIELD, MADISON TOWNSHIP, RICHLAND COUNTY, OHIO

ANTRIM PROPERTIES, LLC.
ORV 1295/751

ANTRIM PROPERTIES, LLC.
ORV 1295/751
3.0000 ACRES
(130679.50 SF)

RAEMELTON
FARM
DV 827/287
28.302 ACRES

TRIMBLE ROAD

COOK ROAD

CHAPELWOOD
BLVD

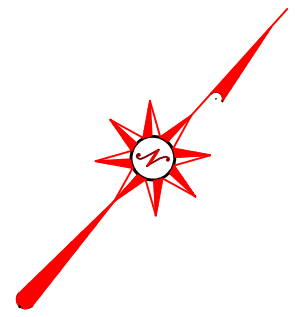
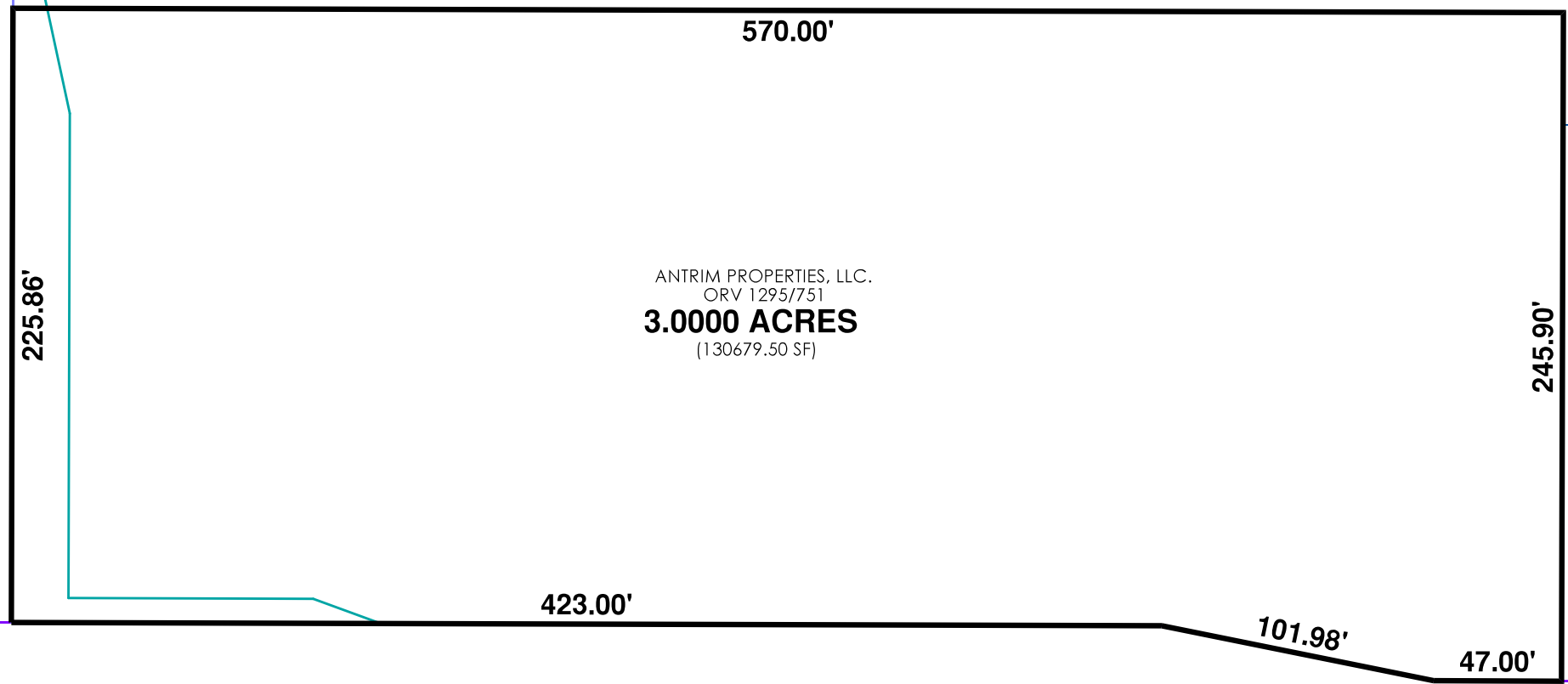

SCALE: 1" = 60'



PREPARED BY
F.E. KROCKA & ASSOCIATES, INC.
100 NORTH GAMBLE STREET
SHELBY, OHIO 44875
(419) 342-4556

NATHAN W. SAUTTER
OHIO REGISTERED SURVEYOR NO. 8252
DATE: JULY 6, 2021