



**McGinley & Associates**  
A Universal Engineering Sciences Company

**Reno**

6995 Sierra Center Parkway  
Reno, Nevada 89511  
Ph: 775.829.2245

**Las Vegas**

4480 W. Hacienda Ave., Suite 104  
Las Vegas, Nevada 89118  
Ph: 702.260.4961

www.mcgin.com

- | Site Remediation
- | Soil & Groundwater Investigations
- | Geochemistry
- | Hydrogeology
- | Groundwater Modeling
- | Biological Services
- | Closure Optimization
- | Air Quality Permitting & Modeling
- | Brownfields Redevelopment
- | Permitting & Compliance
- | NEPA Studies
- | Phase I Assessments
- | Indoor Air Quality
- | Storm Water & Spill Plans
- | Underground Tank Services
- | Geographic Information Systems
- | Litigation Support & Expert Witness
- | Mining Plans of Operations
- | Mining Exploration Notices
- | Abandoned Mine Lands

# LIMITED PRE-RENOVATION HAZARDOUS BUILDING MATERIALS SURVEY

**Lander County  
Lemaire Grocery Store  
Battle Mountain, Nevada**

***Contract: DEP22-001  
Task Number: MA26-23***

***Prepared for:***

***State of Nevada  
Department of Conservation & Natural Resources  
Division of Environmental Protection  
901 S. Stewart Street, Suite 4001  
Carson City, Nevada, 89701-5249***

***December 21, 2023***

## TABLE OF CONTENTS

1.	INTRODUCTION.....	1
2.	REGULATIONS.....	1
	2.1 Asbestos.....	1
	2.2 Lead.....	2
	2.3 Fungus.....	2
3.	SCOPE OF WORK.....	3
4.	LIMITED PRE-RENOVATION ASBESTOS SURVEY.....	3
	4.1 Sample Collection.....	3
	4.2 Sample Results.....	4
5.	LIMITED PRE-RENOVATION LEAD-BASED PAINT SURVEY.....	4
	5.1 Sample Collection.....	4
	5.2 Lead-Based Paint Sample Results.....	5
6.	LIMITED PRE-RENOVATION FUNGAL INVESTIGATION.....	10
	6.1 Visual Inspection.....	10
	6.2 Sample Collection.....	10
	6.2.1 Ambient Fungal Air Sampling.....	10
	6.2.2 Surface Tape Lift Sampling.....	11
	6.3 Fungal Investigation Sample Results.....	11
7.	CONCLUSIONS AND RECOMENDATIONS.....	13
	7.1 Limited Pre-Renovation Asbestos Survey.....	13
	7.2 Limited Pre-Renovation Lead-Based Paint Survey.....	14
	7.3 Limited Pre-Renovation Fungal Investigation.....	16
8.	LIMITATIONS.....	17
9.	CLOSURE.....	18

## FIGURES

Figure 1A	Project Location Map
Figure 2A	Asbestos Bulk Sample Location Map – 1 <sup>st</sup> Floor, South Portion
Figure 2B	Asbestos Bulk Sample Location Map – 1 <sup>st</sup> Floor, North Portion
Figure 2C	Asbestos Bulk Sample Location Map – 2 <sup>nd</sup> Floor
Figure 2D	Asbestos Bulk Sample Location Map – Roof
Figure 3A	Lead Bulk Paint Chip Sample Location Map – 1 <sup>st</sup> Floor, South Portion
Figure 3B	Lead Bulk Paint Chip Sample Location Map – 1 <sup>st</sup> Floor, North Portion
Figure 3C	Lead Bulk Paint Chip Sample Location Map – 2 <sup>nd</sup> Floor
Figure 4A	Tape Lift Sample Location Map – 1 <sup>st</sup> Floor, South Portion
Figure 4B	Tape Lift Sample Location Map – 1 <sup>st</sup> Floor, North Portion
Figure 4C	Mold Remediation Recommendation Map – 1 <sup>st</sup> Floor, South Portion
Figure 4D	Mold Remediation Recommendation Map – 1 <sup>st</sup> Floor, North Portion

## TABLES

Table 1	Limited Asbestos Survey – Bulk Sample Results
Table 2	Limited Lead-Based Paint Survey – XRF Results
Table 3	Limited Lead-Based Paint Survey – Bulk Paint Chip Sample Results
Table 4	Limited Fungal Growth Survey – Surface Tape Lift Sample Results

## APPENDICES

Appendix A	Professional Certifications
Appendix B	Analytical Reports and Chains-of-Custody
Appendix C	Laboratory Certifications and Accreditations

## 1. INTRODUCTION

McGinley and Associates, Inc. (McGinley) is pleased to submit this report summarizing the results of the limited pre-renovation hazardous building materials survey for a vacant building associated with the Lemaire Grocery Store located in Lander County, Nevada and hereafter referred to as the Subject Property. The building is identified as the following:

- Lemaire Grocery Store, 6 West Front Street, Battle Mountain, Nevada, 89820.

The Subject Property's building location is presented in Figure 1A. The purpose of the limited pre-renovation hazardous building materials survey is to identify asbestos-containing materials (ACM), lead-based paint (LBP) that may require appropriate removal, handling, and disposal prior to renovation activities, and fungal growth that may require remediation.

The sampling was conducted on March 14, 15, and 16, 2023, by Mr. Christopher Webster and Ms. Sarah Grove, both Nevada Asbestos Abatement Consultants, License No. IM-1529 and IM-2319 and EPA Certified Lead Inspector and/or Risk Assessor, License No. LBP-R-128861-2 and LBP-I-1233807-1 respectively. Copies of professional certifications are included in Appendix A.

## 2. REGULATIONS

### 2.1 Asbestos

The asbestos NESHAP (40 CFR Part 61, Subpart M) is an asbestos standard that was promulgated to enforce regulations to protect the public from exposure to airborne contaminants (e.g., asbestos fiber release due to renovation or demolition activities) that are known to be hazardous to human health. ACM is defined as any material that contains greater than one percent (1%) asbestos as determined by laboratory analysis using PLM. According to NESHAP, asbestos-containing building materials are classified as either friable or non-friable ACM. Friable ACMs are those materials that, when dry, may be crumbled, pulverized, or reduced to powder by hand pressure.

Non-friable ACMs are defined by the EPA in two categories:

- Category I non-friable ACM: asbestos-containing gaskets, packings, resilient floor coverings, resilient floor covering mastic, and asphalt roofing products containing more than 1% asbestos.
- Category II non-friable ACM: includes all other non-friable ACM, for example, asbestos-cement shingles and tiles, and transite boards or panels containing more than 1% asbestos.

The applicability of the NESHAP to Category I and II non-friable ACM depends on the condition of the material at the time of demolition or renovation, the nature of the operation to which the material will be subjected, and the amount of ACM involved. Per the NESHAP, a thorough asbestos inspection must be conducted prior to demolition or renovation of a structure to identify any Regulated ACM (RACM). RACM is defined by NESHAP as the following:

- All friable ACM;
- Category I and II non-friable ACM that has become friable;
- Category I and II non-friable ACM that has already been or will be subject to sanding, grinding, cutting, or abrading; or
- Category I and II non-friable ACM that has already been or is likely to become crumbled, pulverized, or reduced to powder during renovation or demolition activities.

The NESHAP asbestos regulations require the removal of all RACM from a facility being demolished or renovated prior to beginning any activity that might damage, strip, remove, dislodge, cut, drill, or similarly disturb the material.

ACM is also regulated under OSHA regulations set forth in 29 CFR 1926.1101. Pursuant to these regulations, ACM should only be disturbed by workers who have received the proper training in asbestos abatement and maintenance activities. Class I work is defined by OSHA as activities involving the removal of thermal system insulation (TSI), surfacing material, and presumed asbestos-containing material (PACM). Class II work is defined by OSHA as activities involving the removal of ACM which is not TSI or surfacing materials.

## 2.2 Lead

The OSHA Lead Standard for Construction (29 CFR 1926.62) applies to all construction work where an employee may be occupationally exposed to lead. All work related to construction, alteration, or repair (including painting and decorating) is included. The Lead in Construction Standard applies to any detectable concentration of lead in paint as even small concentrations of lead can result in unacceptable employee exposures depending upon on the method of removal and other workplace conditions.

Employers must assure that no employee will be exposed to lead at concentrations greater than the permissible exposure limit of 50 micrograms per cubic meter ( $\mu\text{g}/\text{m}^3$ ) averaged over an 8-hour period without adequate protection. The OSHA standard also establishes an action level of 30  $\mu\text{g}/\text{m}^3$ , which if exceeded triggers certain requirements including periodic exposure monitoring and medical monitoring.

United States Department of Housing and Urban Development (HUD) Guidelines for the Evaluation and Control of Lead-Based Paint Hazards in Housing (Second Edition, July 2012) is an EPA lead-based paint serves as a comprehensive manual outlining procedures to identify and manage lead-based paint hazards in residential setting. These guidelines emphasized industry standard practices for the safe evaluation, reduction, and elimination of lead paint-related risks.

Definitions:

- Lead-Based Paint – 24 CFR 35.110 and 40 CFR 745.103
  - 1 mg/cm<sup>2</sup> or 5,000  $\mu\text{g}/\text{g}$  (5,000 ppm, equal to 0.5 percent)
- EPA HUD Definition of Condition (Intact, Fair, Poor)

Type of Building Component	Total Area of Deteriorated Paint on Each Component		
	Intact	Fair	Poor
Exterior components with large surface areas.	Entire surface is intact.	Less than or equal to 10 square feet.	More than 10 square feet.
Interior components with large surface areas (walls, ceilings, floors, doors).	Entire surface is intact.	Less than or equal to 2 square feet.	More than 2 square feet.
Interior and Exterior components with small surface areas (window sills, baseboards, soffits, trim).	Entire surface is intact.	Less than or equal to 10 percent of the total surface area of the component.	More than 10 percent of the total surface area of the component.

## 2.3 Fungus

There are currently no federal regulations pertaining to fungal remediation. All recommended remediation guidelines need to be in accordance with state-of-the-art negative pressure work area containment requirements using state of the art removal techniques and limits that include personnel protection equipment and guidelines, disposal requirements, and final sampling criteria.

Any remediation activities should always be performed by a qualified and experienced fungal (mold) remediation professional in accordance with industry standards.

### 3. SCOPE OF WORK

The Limited Pre-Renovation Hazardous Building Materials Survey activities consisted of the following:

- Performing a limited pre-renovation asbestos survey on all structures;
- Performing a limited pre-renovation lead-based paint survey on all structures;
- Performing a limited fungal investigation on all structures; and,
- Preparing this technical report.

McGinley did not disassemble mechanical systems, fire-rated doors, piping, or machinery due to accessibility issues or safety concerns; therefore, unidentified ACM/LBP/fungal growth may be present at the site. Additionally, McGinley did not access attics, or crawl spaces of the buildings where access doors/hatches were absent.

### 4. LIMITED PRE-RENOVATION ASBESTOS SURVEY

A limited pre-renovation asbestos survey was conducted on March 14-16, 2023, in accordance with U.S. Environmental Protection Agency (USEPA) National Emission Standards for Hazardous Air Pollutants (NESHAP) requirements. Samples were collected from the Subject Property in accordance with the site specific Field Sampling Plan (FSP) prepared by McGinley and in general accordance with the procedures recommended in the Asbestos Hazard Emergency Response Act [(AHERA), 40 Code of Federal Regulations (CFR) 763, Subpart E] as referenced in the Occupational Safety and Health Administration (OSHA) asbestos in construction standard (29 CFR 1926.1101) and the ASTM International Practice E 2356-18 *Standard Practice for Comprehensive Building Asbestos Surveys*. The purpose of the survey was to determine the presence of ACM within the Subject Property buildings. The survey design was based upon site conditions at the time of field activities.

#### 4.1 Sample Collection

Prior to sample collection, a preliminary visual assessment of each building was conducted to identify suspect ACM. Once the visual assessment was complete, samples of suspect ACM were collected from designated homogeneous sampling areas (areas in which the materials are uniform in color, texture, construction or application date, and general appearance). Each homogeneous area was observed for material type, location, condition, and friability.

A total of 183 bulk samples were collected from the Subject Property. Each collected bulk sample was placed and sealed in a sample bag and assigned a unique sample identification number (*BRN097-AB-001 through BRN097-AB-174 and BRN097-AB-DP1 through BRN097-AB-DP9*). A summary of the samples collected during the survey is presented in Table 1. Sample locations are presented in Figures 2A-2D.

The samples were submitted under chain-of-custody procedures to Eurofins EMLab P&K (EMLab) located in Phoenix, Arizona. EMLab is an accredited laboratory in the National Voluntary Laboratory Accreditation Program (NVLAP) for bulk asbestos fiber analysis. The samples were analyzed using polarized light microscopy (PLM) with dispersion staining, for the presence and quantification of asbestos fibers, in accordance with EPA Method 600/R-93/116. A full list of bulk asbestos sample locations and results is presented in Table 2A-2D. A copy of the analytical report

and chain-of-custody record is included in Appendix B. Copies of laboratory certifications and accreditations are included in Appendix C.

## 4.2 Sample Results

An ACM is defined as any material that contains greater than one percent (>1%) asbestos as determined by laboratory analysis using PLM. Based on the analytical results of bulk samples collected during this survey, the following building materials were identified as ACM. The general location, description, condition, and friability for materials identified as >1% asbestos is provided below:

A total of 183 bulk samples were collected from the Lemaire Grocery Store on March 14-16, 2023. Based on the analytical results of bulk samples collected during this survey, the following building materials were identified as ACM:

### Identified Asbestos-Containing Building Materials

Material	Location	Description	Asbestos Content	Friability	Estimated Quantity (ft <sup>2</sup> )*
Gray/Black Roof Mastic	Roof	Gray/Black mastic located throughout the roof area.	5% Chrysotile	Non-Friable	2,000
Black Roof Mastic	Roof	Black mastic located throughout the roof area.	5-7% Chrysotile	Non-Friable	100
HVAC Shingle (Black Mastic Layer)	Roof	Black mastic located on/under shingles on the roof near the HVAC system.	7% Chrysotile	Non-Friable	700

\* Estimate only. Contractor to verify.

## 5. LIMITED PRE-RENOVATION LEAD-BASED PAINT SURVEY

The lead-based paint (LBP) survey was conducted at the Subject Property buildings in order to determine the presence of lead in painted surfaces surrounding the Subject Property buildings likely to be impacted by future renovation/restoration activities. The survey was conducted in general accordance with the site specific FSP prepared by McGinley and in general accordance with EPA’s work practice standards for conducting LBP activities (40 CFR 745.227), and the United States Department of Housing and Urban Development (HUD) Guidelines for the Evaluation and Control of Lead-Based Paint Hazards in Housing (Second Edition, July 2012). It should be noted that this was not a comprehensive surface-by-surface investigation for LBP, but rather a screening survey of major coated surfaces where the presence of LBP is suspected.

### 5.1 Sample Collection

Prior to sampling, a preliminary visual assessment of each building to be surveyed was conducted to evaluate the presence, color, and condition of the painted components, determine homogeneous areas, and to develop a sampling scheme. A physical assessment of painted surfaces was conducted to determine if the paint was intact or damaged. Damaged paint appears as cracked, chipped and/or peeling away from the substrate as a result of moisture, wear, heat and/or age.

The painted building components were analyzed for lead content by X-ray fluorescence (XRF) using a Thermo Scientific Niton XLp 300A Portable XRF Analyzer. A total of 120 readings were collected from the site in accordance with EPA recommendations. The XRF was calibrated prior

to sampling and at the conclusion of each sampling each day. A full list of XRF sample results is presented in Table 2.

Once the visual assessment and XRF analysis was complete, bulk confirmation paint chip samples were collected from some of the painted surface areas. For this assessment, 19 bulk confirmation paint chip samples were collected from the Subject Property buildings in order to confirm the XRF results obtained during the assessment. Each of the bulk paint chip samples collected were placed and sealed in a sample bag and assigned a unique sample identification number (*BRN097-L-001 through BRN097-L-019*). Proper decontamination techniques were utilized after each sample was collected. The bulk confirmation lead samples were submitted using chain-of-custody procedures to Eurofins EMLab P&K (EMLab), located in Phoenix, Arizona. The confirmatory paint chip samples were analyzed for lead using flame atomic absorption spectrometry in accordance with the EPA's Method 7000B modified and NIOSH 7082. A full list of paint chip sample locations and results is presented in Table 3. Sample locations are presented in Figures 3A-3C. Copies of analytical reports and chain-of-custodies are included in Appendix B. Copies of laboratory certifications and accreditations are included in Appendix C.

## 5.2 Lead-Based Paint Sample Results

HUD defines LBP as any paint, surface coating that contains lead equal to or exceeding 1.0 milligram per square centimeter ( $1.0 \text{ mg/cm}^2$ ) or 0.5% by weight or lead concentration is greater than 5,000 parts per million (ppm). In addition, OSHA regulates employee exposure during the disturbance of materials containing any detectable amount of lead as stated in 29 CFR Part 1926.62. A summary of the XRF and lead paint chip sample results for each building is provided below:

A total of 120 XRF readings and nineteen bulk paint-chip samples were collected from the Lemaire Grocery Store on March 14-16, 2023. Based on the XRF, the following building materials were identified as LBP and/or Lead-Containing:

### Lead-Based Paint Based on XRF Results and/or Bulk Sample Confirmation Results

XRF Sample Number	Location	Description	Condition	XRF Result	Bulk Paint Chip Sample Number	Bulk Paint Chip Result
BRN097-XRF-021	2nd Floor Door (D Wall Interior)	Brown Paint on Wood	Good	4.2	N/A	N/A
BRN097-XRF-022	2nd Floor Door Frame (D Wall Interior)	Brown Paint on Wood	Good	3.7	N/A	N/A
BRN097-XRF-023	2nd Floor Door (C Wall Interior)	Brown Paint on Wood	Good	6.9	BRN097-L-005	170,000 ppm
BRN097-XRF-024	2nd Floor Door Frame (C Wall Interior)	Brown Paint on Wood	Good	6.4	N/A	N/A
BRN097-XRF-034	2nd Floor Door Frame (D Wall Interior)	Brown Paint on Wood	Good	2.2	BRN097-L-001	110,000 ppm

XRF Sample Number	Location	Description	Condition	XRF Result	Bulk Paint Chip Sample Number	Bulk Paint Chip Result
BRN097-XRF-036	2nd Floor Door Jamb (Wall D Interior)	Brown Paint on Wood	Good	10.1	N/A	N/A
BRN097-XRF-040	2nd Floor Door (Wall D Interior)	Brown Paint on Wood	Good	6.2	N/A	N/A
BRN097-XRF-045	2nd Floor Wall (Wall D Exterior)	White Paint on Brick/Masonry	Poor	17.1	N/A	N/A
BRN097-XRF-047	1st Floor Wall (Wall B Exterior)	White Paint on Brick/Masonry	Poor	16.4	BRN097-L-009	41,000 ppm
BRN097-XRF-053	1st Floor Post (Wall C Exterior)	White Paint on Wood	Poor	4.7	BRN097-L-011	88,000 ppm
BRN097-XRF-058	1st Floor Post (Wall D Exterior)	Yellow Paint on Metal	Poor	0.5	BRN097-L-013	41,000 ppm
BRN097-XRF-062	1st Floor Wall (Wall A Exterior)	Blue Paint on Brick/Masonry	Poor	2.3	N/A	N/A
BRN097-XRF-063	1st Floor Wall (Wall B Exterior)	Blue Paint on Brick/Masonry	Poor	2.9	N/A	N/A
BRN097-XRF-067	1st Floor, Room A East, Wall (Wall B Interior)	White Paint on Plaster	Poor	2.5	N/A	N/A
BRN097-XRF-069	1st Floor, Room A East, Wall (Wall D Interior)	Blue Paint on Plaster	Poor	5.4	N/A	N/A
BRN097-XRF-070	1st Floor, Room A East, Ceiling (Ceiling Interior)	White Paint on Wood	Fair	5	N/A	N/A
BRN097-XRF-074	1st Floor, Room A East, Wall (Wall D Interior)	Yellow Paint on Plaster	Poor	2.4	N/A	N/A
BRN097-XRF-077	1st Floor, Room A Middle, Ceiling (Ceiling Interior)	White Paint on Wood	Fair	10.3	N/A	N/A

XRF Sample Number	Location	Description	Condition	XRF Result	Bulk Paint Chip Sample Number	Bulk Paint Chip Result
BRN097-XRF-079	1st Floor, Room A Middle, Wall (Wall B Interior)	White Paint on Plaster	Fair	3	N/A	N/A
BRN097-XRF-083	1st Floor, Room A Middle, Wall (Wall B Interior)	Purple Paint on Plaster	Fair	2.8	N/A	N/A
BRN097-XRF-088	1st Floor, Room B, Wall (Wall A Interior)	Red Paint on Brick/Masonry	Good	4.4	N/A	N/A
BRN097-XRF-091	1st Floor, Room B, Wall (Wall D Interior)	Blue Paint on Brick/Masonry	Good	5.7	N/A	N/A
BRN097-XRF-093	1st Floor, Room B, Wall (Wall A Interior)	Black Paint on Brick/Masonry	Good	4.9	N/A	N/A
BRN097-XRF-097	1st Floor, Room A Back, Ceiling (Ceiling Interior)	Green Paint on Wood	Fair	3.5	N/A	N/A
BRN097-XRF-100	1st Floor, Room C Front, Wall (Wall D Interior)	Tan Paint on Plaster	Poor	4.1	BRN097-L-019	32,000 ppm
BRN097-XRF-101	1st Floor, Room C Front, Window Frame (Wall A Interior)	Yellow Paint on Wood	Poor	2.8	N/A	N/A

### Lead-Containing Paint Based on XRF Results and/or Bulk Sample Confirmation Results

XRF Sample Number	Location	Description	Condition	XRF Result	Bulk Paint Chip Sample Number	Bulk Paint Chip Result
BRN097-XRF-017	2nd Floor, Room 1, Wall (Wall A Interior)	Tan Paint on Drywall	Good	0	BRN097-L-006	92 ppm
BRN097-XRF-018	2nd Floor, Room 1, Wall (Wall C Interior)	Brown Paint on Drywall	Good	0	BRN097-L-007	47 ppm
BRN097-XRF-025	2nd Floor, Room 2, Wall (Wall B Interior)	Yellow Paint on Drywall	Good	0	BRN097-L-004	41 ppm

XRF Sample Number	Location	Description	Condition	XRF Result	Bulk Paint Chip Sample Number	Bulk Paint Chip Result
BRN097-XRF-028	2nd Floor, Room 3, Wall (Wall A Interior)	White Paint on Drywall	Good	0	BRN097-L-003	55 ppm
BRN097-XRF-029	2nd Floor, Room 3 Closet, Baseboard (Wall A Interior)	Brown Paint on Wood	Good	0	BRN097-L-002	78 ppm
BRN097-XRF-043	2nd Floor Stair Rail (Wall D Exterior)	Black Paint on Metal	Poor	0.1	N/A	N/A
BRN097-XRF-065	1st Floor, Room A East, Wall (Wall B Interior)	Yellow Paint on Plaster	Poor	2.3	BRN097-L-015	680 ppm
BRN097-XRF-066	1st Floor, Room A East, Wall (Wall B Interior)	Blue Paint on Plaster	Poor	4.7	BRN097-L-012	510 ppm
BRN097-XRF-068	1st Floor, Room A East, Wall (Wall C Interior)	White Paint on Plaster	Poor	4.2	BRN097-L-017	940 ppm
BRN097-XRF-072	1st Floor, Room A East, Wall (Wall B Interior)	Dark Yellow Paint on Plaster	Fair	1.1	BRN097-L-014	660 ppm
BRN097-XRF-073	1st Floor, Room A East, Wall (Wall D Interior)	Green Paint on Plaster	Fair	0.9	N/A	N/A
BRN097-XRF-075	1st Floor, Room A Middle, Ceiling (Ceiling)	White Paint on Wood	Fair	0.6	N/A	N/A
BRN097-XRF-092	1st Floor, Room B, Wall (Wall D Interior)	Black Paint on Brick/Masonry	Good	0.26	N/A	N/A
BRN097-XRF-112	1st Floor, Back Bathroom, Wall (Wall A Interior)	Yellow Paint on Drywall	Fair	0	BRN097-L-018	46 ppm

**Bulk Sample Confirmation Results**

<b>Bulk Paint Chip Sample Number</b>	<b>Condition</b>	<b>Bulk Paint-Chip Result</b>	<b>XRF Sample Number</b>	<b>XRF Result</b>
BRN097-L-001	Intact	110,000 ppm	BRN097-XRF-034	2.20 mg/cm <sup>2</sup>
BRN097-L-002	Intact	78 ppm	BRN097-XRF-029	0.00 mg/cm <sup>2</sup>
BRN097-L-003	Intact	55 ppm	BRN097-XRF-028	0.00 mg/cm <sup>2</sup>
BRN097-L-004	Intact	41 ppm	BRN097-XRF-025	0.00 mg/cm <sup>2</sup>
BRN097-L-005	Intact	170,000 ppm	BRN097-XRF-023	6.90 mg/cm <sup>2</sup>
BRN097-L-006	Intact	92 ppm	BRN097-XRF-017	0.00 mg/cm <sup>2</sup>
BRN097-L-007	Poor	47 ppm	BRN097-XRF-018	0.00 mg/cm <sup>2</sup>
BRN097-L-008	Poor	<39 ppm	BRN097-XRF-048	0.00 mg/cm <sup>2</sup>
BRN097-L-009	Poor	41,000 ppm	BRN097-XRF-047	16.40 mg/cm <sup>2</sup>
BRN097-L-010	Fair	<51 ppm	BRN097-XRF-054	0.00 mg/cm <sup>2</sup>
BRN097-L-011	Poor	88,000 ppm	BRN097-XRF-053	4.70 mg/cm <sup>2</sup>
BRN097-L-012	Poor	510 ppm	BRN097-XRF-066	4.70 mg/cm <sup>2</sup>
BRN097-L-013	Poor	41,000 ppm	BRN097-XRF-058	0.50 mg/cm <sup>2</sup>
BRN097-L-014	Poor	660 ppm	BRN097-XRF-072	1.10 mg/cm <sup>2</sup>
BRN097-L-015	Poor	680 ppm	BRN097-XRF-065	2.30 mg/cm <sup>2</sup>
BRN097-L-016	Poor	<39 ppm	BRN097-XRF-118	0.00 mg/cm <sup>2</sup>
BRN097-L-017	Poor	940 ppm	BRN097-XRF-068	4.20 mg/cm <sup>2</sup>
BRN097-L-018	Fair	46 ppm	BRN097-XRF-112	0.00 mg/cm <sup>2</sup>
BRN097-L-019	Poor	32,000 ppm	BRN097-XRF-100	4.10 mg/cm <sup>2</sup>

Based on the XRF and laboratory analysis contained herein, McGinley recommends that EPA, OSHA, and any applicable local and state regulatory guidelines are followed during any

disturbance of the paints and materials identified to contain lead.

The Occupational Safety and Health Administration (OSHA) regulates employee exposure when disturbing material with any detectable amount of lead as stated in 29 CFR Part 1926.62.

The Toxic Characterization Leaching Procedure must be performed for the waste from the stabilization and/or component removal prior to transport and disposal as stated in 40 CFR Part 260.

## **6. LIMITED PRE-RENOVATION FUNGAL INVESTIGATION**

### **6.1 Visual Inspection**

A limited visual inspection of the areas believed to be affected by mold was conducted on March 16, 2023. McGinley observed the following during the visual inspection.

- Suspect fungal growth was observed along:
  - The northwest wall and ceiling of Room 1.
  - The southeastern corner wall of Room 6.
  - The southern wall and north-western wall of Room 7.
  - The lower portion of the walls of the stairs in Room 7.
  - The walls and ceiling of the northeast corner of Room 8.
  - The southern ceiling of Room 9.
  - The ceiling of Room 11.

### **6.2 Sample Collection**

#### **6.2.1 Ambient Fungal Air Sampling**

Air samples for total fungal spores were collected on Zefon Air-O-Cell air sampling cassettes using a Buck BioAire sampling pump; these samplers impact particulate on a glass slide substrate for direct microscopic analysis. Sampling was collected for duration of 5 minutes at an airflow rate of 15 liters per minute (LPM). Airflows were measured with Buck BioAire Calibration Rotameter, which had been previously calibrated in the McGinley laboratory using a TSI 4140 Calibrator.

McGinley conducted limited ambient fungal air sampling to determine total fungal spore counts (both culturable and non-culturable) present in the air at the time and location of the samplings. Five air samples were obtained from inside of the building and two outdoor comparison control samples.

The following are the ambient fungal air samples collected:

- AS-1: Outside – Front Door
- AS-2: Outside – Back Area
- AS-3: 1<sup>st</sup> Floor – Front Center
- AS-4: 1<sup>st</sup> Floor – West Corner
- AS-5: 1<sup>st</sup> Floor – Back East Corner
- AS-6: 2<sup>nd</sup> Floor – Kitchen
- AS-7: 2<sup>nd</sup> Floor – Back Bathroom

The samples were delivered to EMLab for analysis. EMLab is accredited in the Environmental

Microbiology Program (EMLAP) by the American Industrial Hygiene Association (AIHA). The EMLab's AIHA Laboratory ID Number is 102297, and their accreditation complies with International Standard ISO/IEC 17025:2005, general requirements for competence of testing and calibration laboratories. The AIHA accreditation program is specifically designed for microbiology laboratories specializing in analysis of microorganisms commonly detected in air, fluids, and bulk samples as a part of IAQ investigations.

### 6.2.2 Surface Tape Lift Sampling

Surface tape lift samples were also collected by use of the cellophane tape lift technique. This technique requires that a piece of crystal-clear cellophane tape be pressed to the surface area that is to be sampled. Surface particulate will then attach to the adhesive surface of the tape as it is lifted from the surface. The tape is immediately placed onto a clean, new microscope slide for transport to the laboratory under standard chain of custody procedure.

In the laboratory, the tape is lifted from the slide and mounted, adhesive side up, on the slide.

One or two drops of stain are placed on the adhesive surface and a cover slip is applied atop the stain. The slide is then examined microscopically for the presence of fungal growth or settled spores. Spore counts are recorded as total spores per square centimeter, per genus of fungi.

McGinley collected seven surface tape lift surface samples during the inspection from stained areas of the building:

- TS-1: Center Room – Center Ceiling
- TS-2: Center Room – Rear Ceiling
- TS-3: West Room – Center DW Wall
- TS-4: West Room – North DW Wall
- TS-5: East Room – Rear DW Corner
- TS-6: East Room – Rear Wall
- TS-7: East Room – Rear DW Stairs

The samples were delivered to EMLab for analysis. EMLab is accredited in the Environmental Microbiology Program (EMLAP) by the American Industrial Hygiene Association (AIHA). The EMLab's AIHA Laboratory ID Number is 102297, and their accreditation complies with International Standard ISO/IEC 17025:2005, general requirements for competence of testing and calibration laboratories. The AIHA accreditation program is specifically designed for microbiology laboratories specializing in analysis of microorganisms commonly detected in air, fluids, and bulk samples as a part of IAQ investigations.

## 6.3 Fungal Investigation Sample Results

Based on the laboratory analytical data for the ambient fungal air sampling and surface tape lift samples contained herein, all five ambient air samples collected (AS-3 through AS-7) contained elevated airborne fungal spore counts when compared to the outdoor samples (AS-1 and AS-2), and all seven surface tape lift samples collected contained an elevated presence of fungal spores and/or fungal growth. Surface tape lift sample locations are presented in Table 4A. Copies of analytical reports and chain-of-custodies are included in Appendix B. Copies of laboratory certifications and accreditations are included in Appendix C.

## Spore Trap Results

Sample ID	Building	Location	Total Spores/m <sup>3</sup>	Species (spores/ m <sup>3</sup> )	General Impression
AS-1	LeMaire Grocery	Outside – Front Door	210	<i>Basidiospores (53), Cladosporium (160)</i>	Comparison Sample
AS-2	LeMaire Grocery	Outside – Back Area	270	<i>Ascospores (53), Basidiospores (210)</i>	Comparison Sample
AS-3	LeMaire Grocery	1st Floor – Front Center	930	<i>Alternaria (13), Basidiospores (850), Smuts, Periconia, Myxomycetes (67)</i>	Elevated
AS-4	LeMaire Grocery	1 <sup>st</sup> Floor – West Corner	6,100	<i>Basidiospores (6,000), Cladosporium (53), Smuts, Periconia, Myxomycetes (40)</i>	Elevated
AS-5	LeMaire Grocery	1 <sup>st</sup> Floor – Back East Corner	4,800	<i>Alternaria (27), Ascospores (53), Basidiospores (4,100), Cladosporium (110), Penicillium/Aspergillus type (320), Smuts, Periconia, Myxomycetes (200)</i>	Elevated
AS-6	LeMaire Grocery	2 <sup>nd</sup> Floor – Kitchen	1,100	<i>Basidiospores (430), Chaetomium (13), Cladosporium (53), Penicillium/Aspergillus type (480), Smuts, Periconia, Myxomycetes (110)</i>	Elevated
AS-7	LeMaire Grocery	2 <sup>nd</sup> Floor – Backroom	1,200	<i>Basidiospores (160), Cladosporium (210), Penicillium/Aspergillus type (680), Smuts, Periconia, Myxomycetes (160)</i>	Elevated

## Surface Tape Lift Sample Results

Sample ID	Building	Location	Mold Growth (<1+ to 4+)*	Species	General Impression
TS-1	LeMaire Grocery	Room 9 – South Ceiling	3+	<i>Ulocladium</i>	Mold Growth
TS-2	LeMaire Grocery	Room 11 – Center Ceiling	4+	<i>Phoma/Coelomycete</i>	Mold Growth
TS-3	LeMaire Grocery	Room 1 – Northeast Drywall Wall	4+	<i>Stachybotrys</i>	Mold Growth
TS-4	LeMaire Grocery	Room 6 – Southeast Corner Drywall Wall	3+	<i>Ulocladium</i>	Mold Growth
TS-5	LeMaire Grocery	Room 7 – Northeast Corner Drywall Wall	4+	<i>Ulocladium</i>	Mold Growth
TS-6	LeMaire Grocery	Room 7 – South Drywall Wall	3+	<i>Phoma/Coelomycete</i>	Mold Growth
TS-7	LeMaire Grocery	Room 7 – Westside Drywall of Stairs	2+	<i>Fusarium</i>	Mold Growth and Possible

\*Mold Growth (<1+ to 4+) indicates the molds seen with underlying mycelial and/or sporulating structures. Quantities of molds seen growing are listed in the Mold Growth column and are graded <1+ to 4+, with 4+ denoting the highest numbers.

## 7. CONCLUSIONS AND RECOMENDATIONS

### 7.1 Limited Pre-Renovation Asbestos Survey

Based on the asbestos survey results, the following building materials collected from the Subject Property were identified as ACM:

- Gray/Black Roof Mastic– Gray/Black roofing mastic containing 5% chrysotile asbestos was identified throughout the roof. This material is classified as Category I non-friable ACM and was observed to be in fair condition (estimated quantity is 2,000 ft<sup>2</sup>).
- Black Roof Mastic – Black roofing mastic containing 7% chrysotile asbestos was identified throughout the roof. This material is classified as Category I non-friable ACM and was observed to be in fair condition (estimated quantity is 100 ft<sup>2</sup>).
- HVAC Shingle (Black Mastic Layer) – Black mastic associated with HVAC Shingles containing 7% Chrysotile asbestos was identified near the HVAC system on the roof. This material is classified as Category I non-friable ACM and was observed to be in fair condition (estimated quantity is 700 ft<sup>2</sup>).

These materials identified as ACM must be abated prior to planned renovation/restoration. The removal work should be performed by properly trained personnel, in compliance with OSHA regulations and standards. Disposal should be conducted in accordance with EPA regulations for asbestos waste, and requirements of the landfill accepting the asbestos containing waste material. A Nevada-licensed asbestos consultant should prepare an abatement specification document (prior to abatement), perform abatement project planning, perform abatement oversight, and generate a report.

There is a possibility that additional suspect ACM may be discovered during renovation/demolition activities (including but not limited to wall/crawl spaces and subflooring). Should additional suspect ACM, not sampled or assessed in this report, be uncovered during abatement/demolition activities, the following steps should be taken:

- Samples of suspect material should be collected for laboratory analysis by a licensed asbestos inspector, and any activities which may affect the materials or expose workers to the damaged materials should cease until laboratory analysis is performed, or
- The materials should be considered ACMs and abated in accordance with applicable regulations.

## 7.2 Limited Pre-Renovation Lead-Based Paint Survey

Based on the XRF and bulk paint-chip sample results, 40 painted surfaces were identified as containing detectable quantities of lead including 26 painted surfaces which contain concentrations of lead greater than 1.0 mg/cm<sup>2</sup> and 5,000 ppm.

For the purposes of this report, HUD's definitions for paint condition are used to characterize lead-based paint and lead-containing paints. The following is used:

Exterior components with large surface areas (like siding):

- Intact: The paint covers the entire surface without any deterioration.
- Fair: Deteriorated paint covers an area that's less than or equal to 10 square feet.
- Poor: Deteriorated paint covers an area that's more than 10 square feet.

Interior components with large surface areas (like walls, ceilings, floors, doors):

- Intact: The paint covers the entire surface without any deterioration.
- Fair: Deteriorated paint covers an area that's less than or equal to 2 square feet.
- Poor: Deteriorated paint covers an area that's more than 2 square feet.

Interior and Exterior components with small surface areas (like window sills, baseboards, soffits, trim):

- Intact: The paint covers the entire surface without any deterioration.
- Fair: Deteriorated paint covers an area that's less than or equal to 10 percent of the total surface area of the component.
- Poor: Deteriorated paint covers an area that's more than 10 percent of the total surface area of the component.

Damaged and deteriorated painted surfaces and/or coated surfaces identified as lead-containing and/or lead-based paint having a condition of fair or poor must be remediated and/or stabilized prior to planned renovation/restoration. The following table presents discovered lead-based paint and lead-containing paint and their condition. Those highlighted in gray would require remediation and/or stabilization prior to planned renovation/restoration.

**Lead-Based Paint**

Description	Location	Condition
Brown Paint on Wood	2 <sup>nd</sup> Floor Door (D Wall Interior)	Intact
Brown Paint on Wood	2 <sup>nd</sup> Floor Door Frame (D Wall Interior)	Intact
Brown Paint on Wood	2 <sup>nd</sup> Floor Door (C Wall Interior)	Intact
Brown Paint on Wood	2 <sup>nd</sup> Floor Door Frame (C Wall Interior)	Intact
Brown Paint on Wood	2 <sup>nd</sup> Floor Door Frame (D Wall Interior)	Intact
Brown Paint on Wood	2 <sup>nd</sup> Floor Door Jamb (Wall D Interior)	Intact
Brown Paint on Wood	2 <sup>nd</sup> Floor Door (Wall D Interior)	Intact
White Paint on Brick/Masonry	2 <sup>nd</sup> Floor Wall (Wall D Exterior)	Poor
White Paint on Brick/Masonry	1 <sup>st</sup> Floor Wall (Wall B Exterior)	Poor
White Paint on Wood	1 <sup>st</sup> Floor Post (Wall C Exterior)	Poor
Blue Paint on Brick/Masonry	1 <sup>st</sup> Floor Wall (Wall A Exterior)	Poor
Blue Paint on Brick/Masonry	1 <sup>st</sup> Floor Wall (Wall B Exterior)	Poor
White Paint on Plaster	1 <sup>st</sup> Floor, Room A East, Wall (Wall B Interior)	Poor
White Paint on Wood	1 <sup>st</sup> Floor, Room A East, Ceiling (Ceiling Interior)	Fair
Blue Paint on Plaster	1 <sup>st</sup> Floor, Room A East, Wall (Wall D Interior)	Poor
Yellow Paint on Plaster	1 <sup>st</sup> Floor, Room A East, Wall (Wall D Interior)	Poor
White Paint on Wood	1 <sup>st</sup> Floor, Room A Middle, Ceiling (Ceiling Interior)	Fair
White Paint on Plaster	1 <sup>st</sup> Floor, Room A Middle, Wall (Wall B Interior)	Fair
Purple Paint on Plaster	1 <sup>st</sup> Floor, Room A Middle, Wall (Wall B Interior)	Fair
Red Paint on Brick/Masonry	1 <sup>st</sup> Floor, Room B, Wall (Wall A Interior)	Intact
Blue Paint on Brick/Masonry	1 <sup>st</sup> Floor, Room B, Wall (Wall D Interior)	Intact
Black Paint on Brick/Masonry	1 <sup>st</sup> Floor, Room B, Wall (Wall A Interior)	Intact
Green Paint on Wood	1 <sup>st</sup> Floor, Room A Back, Ceiling (Ceiling Interior)	Fair
Tan Paint on Plaster	1 <sup>st</sup> Floor, Room C Front, Wall (Wall D Interior)	Poor
Yellow Paint on Wood	1 <sup>st</sup> Floor, Room C Front, Window Frame (Wall A Interior)	Poor
Yellow Paint on Metal	1 <sup>st</sup> Floor Post (Wall D Exterior)	Poor

## Lead-Containing Paint

Description	Location	Condition
Black Paint on Metal	2 <sup>nd</sup> Floor Stair Rail (Wall D Exterior)	Poor
Green Paint on Plaster	1 <sup>st</sup> Floor, Room A East, Wall (Wall D Interior)	Fair
White Paint on Wood	1 <sup>st</sup> Floor, Room A Middle, Ceiling (Ceiling Interior)	Fair
Black Paint on Brick	1 <sup>st</sup> Floor, Room B (Wall D Interior)	Intact
Tan Paint on Drywall	2 <sup>nd</sup> Floor, Room 1 (Wall A Interior)	Intact
Brown Paint on Drywall	2 <sup>nd</sup> Floor, Room 1 (Wall C Interior)	Intact
Yellow Paint on Drywall	2 <sup>nd</sup> Floor, Room 2 (Wall B Interior)	Intact
White Paint on Drywall	2 <sup>nd</sup> Floor, Room 3 (Wall A Interior)	Intact
Brown Paint on Wood	2 <sup>nd</sup> Floor, Room 3 Closet (Wall A Baseboard Interior)	Intact
Yellow Paint on Plaster	1 <sup>st</sup> Floor, Room A East (Wall B Interior)	Poor
Blue Paint on Plaster	1 <sup>st</sup> Floor, Room A East (Wall B Interior)	Poor
White Paint on Plaster	1 <sup>st</sup> Floor, Room A East (Wall C Interior)	Poor
Dark Yellow Paint on Plaster	1 <sup>st</sup> Floor, Room A East (Wall B Interior)	Fair
Yellow Paint on Drywall	1 <sup>st</sup> Floor, Back Bathroom (Wall A Interior)	Fair

EPA and OSHA regulatory guidelines must be followed during any disturbance of the paints and materials identified to contain lead. Any building materials identified with lead-based paint or paint containing lead that will be impacted during the renovation/demolition activities should be removed or stabilized by a qualified lead-paint abatement contractor. The LBP removed (e.g., scrapped, chipped) from surfaces must be analyzed using a toxicity characteristic leaching procedure (TCLP) test to determine whether the residue is considered a hazardous waste. If TCLP results indicate levels of leachable lead in excess of 5.0 parts per million (ppm), the resulting waste must be disposed of as a hazardous material.

There is a possibility that additional suspect building materials or painted substrates may be encountered during renovation activities. Should any suspect building materials or painted substrates, not sampled or assessed in this report, be uncovered at any time, the following steps should be taken:

- Samples of the suspect material should be collected and any activities which may affect the materials or expose workers to the damaged materials should cease until the laboratory analysis is performed.

### 7.3 Limited Pre-Renovation Fungal Investigation

Based on the visual inspection and laboratory analytical results contained herein, Rooms 1, 6, 7, 8, 9, and 11 must be remediated prior to the renovation/restoration.

- Only authorized personnel should be allowed into the remediation work areas.

- All HVAC systems and associated ducts and registers in the work areas should be isolated.
- Critical barriers should be used to separate work areas from non-affected areas of the building in all areas where remediation activities are to be performed.
- HEPA air filtering devices (AFD) should be utilized to reduce airborne particulate levels.
- All affected areas should be HEPA vacuumed and wiped down with an antimicrobial solution. (See Appendix F - Remediation Recommendation Maps).

### **Final Sampling**

- After all impacted building materials have been removed or properly cleaned; all exposed surfaces in the remediation area should be visually inspected. If all areas pass the visual inspection and are verified to be dry, it is recommended that representative areas of the remediated surfaces be tested by surface sampling for the presence of residual fungal growth.
- After all surface samples have been collected; it is recommended that final air sampling be conducted inside and outside the containment work area. The air sampling should be conducted with the HVAC system activated outside the work area containment. This air sampling will also produce additional data to aid in the comfort level of the occupants and provide final sampling data for the Client's files.
- Once final surface and air sampling results have been deemed acceptable, the renovation/restoration of the building may commence. All renovation/restoration activities should also be conducted inside an isolated work area containment to protect the unaffected areas of the building from any cross contamination with construction dust or debris.

## **8. LIMITATIONS**

The conclusions presented herein are partially based on information provided by McGinley. McGinley makes no warranties or guarantees as to the accuracy or completeness of information provided or compiled by others. The results reported herein are applicable to the time the sampling occurred. In addition, not all building materials were accessible at the time of the assessment. Therefore, inaccessible areas may have unidentified ACM and/or LBP present that will require future assessment and/or abatement not characterized in this report.

It should be recognized that definition and evaluation of environmental conditions is a difficult and inexact science. Judgments and opinions leading to conclusions and recommendations are generally made with an incomplete knowledge of the conditions present. More extensive studies, including additional environmental investigations, can tend to reduce the inherent uncertainties associated with such studies. Additional information not found or available to McGinley at the time of writing this report may result in a modification to the conclusions and recommendations contained herein.

The presentation of data presented herein is intended for the purpose of the visualization of environmental conditions. A greater degree of spatial and temporal data density may result in a more accurate representation of environmental conditions. Although such data visualization techniques may aid in providing a conceptual understanding of environmental conditions, such presentations are not intended to completely depict environmental conditions.

This report is not a legal opinion. The services performed by McGinley have been conducted in a manner consistent with the level of care ordinarily exercised by members of our profession currently practicing under similar conditions. No other warranty, expressed or implied, is made.

The use of the word "certify" in this document constitutes an expression of professional opinion regarding those facts or findings which are the subject of the certification and does not constitute a warranty or guarantee, either expressed or implied.

## 9. CLOSURE

We appreciate the opportunity to provide these services to the Esmeralda County Community Centers. Should you have any questions regarding the contents of this report, or need additional information, please contact us at your convenience.

Respectfully submitted,  
McGinley and Associates, Inc.



Chris Webster  
Nevada Asbestos Abatement Consultant License No. IM-1529, , Exp 10/18/2023  
EPA Lead Assessor No. LBP-R-128861-2, Exp. 08/1/2025  
Environmental Project Manager, Las Vegas

### Reviewed by:

*I hereby certify that I am responsible for the services described in this document and for the preparation of this document. The services described in this document have been provided in a manner consistent with the current standards of the profession, and to the best of my knowledge, comply with all applicable federal, state and local statutes, regulations and ordinances*



Tomo Taniuchi,  
Nevada Asbestos Abatement Consultant License No. IJPM-1623, Exp. 03/15/2024  
EPA Lead Assessor No. LBP-R-16177-3, Exp. 04/26/2026  
Senior Project Manager, Las Vegas

# **Figure 1A**

## **Project Location Map**

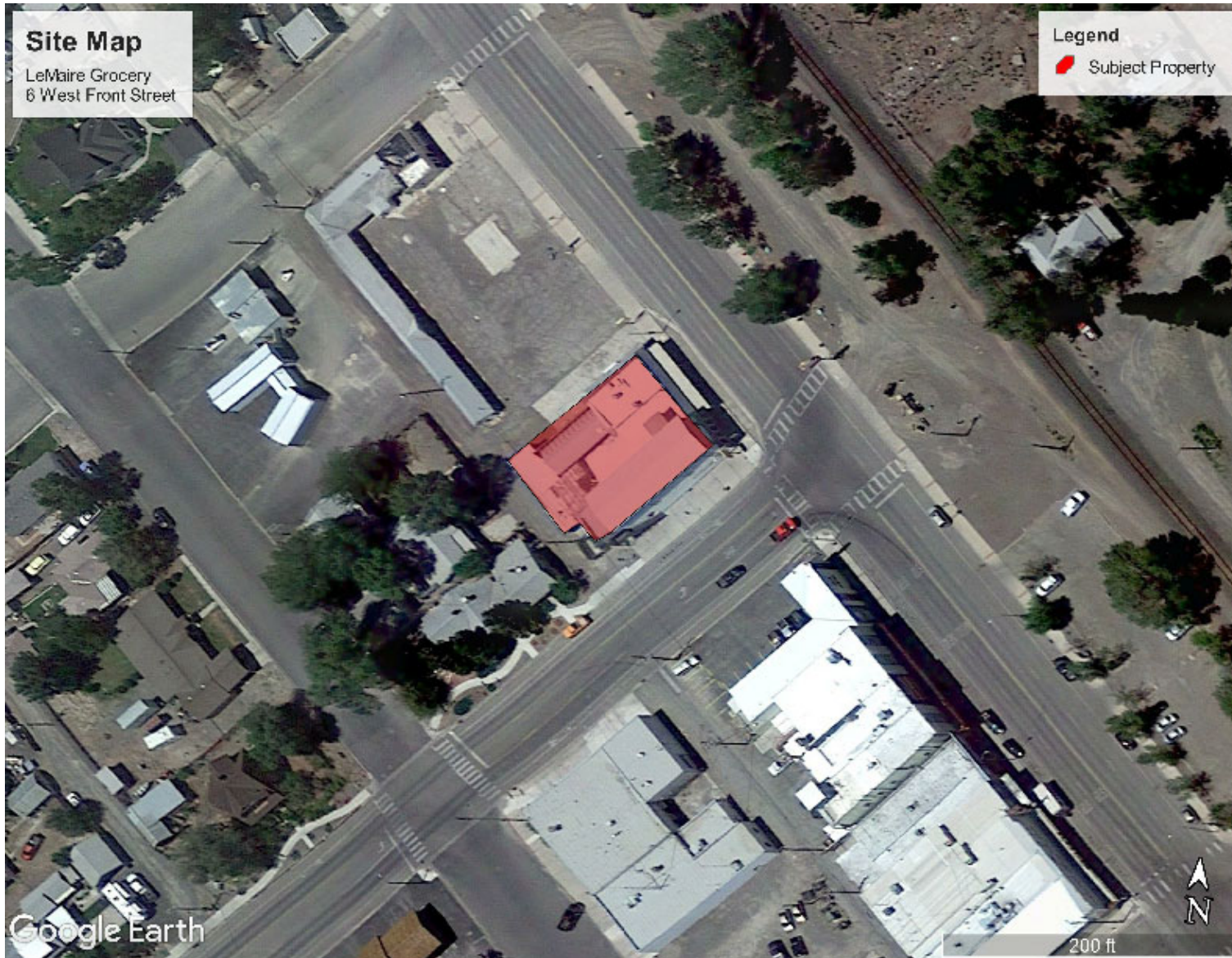

Figure 1A  
Project Location Map - Lemaire Grocery Store  
6 West Front Street  
Battle Mountain, Nevada 89820

Project No. BRN097

**Figure 2A**  
**Asbestos Bulk Sample**  
**Location Map – 1<sup>st</sup> Floor,**  
**South Portion**



# **Figure 2B**

**Asbestos Bulk Sample  
Location Map – 1<sup>st</sup> Floor,  
North Portion**

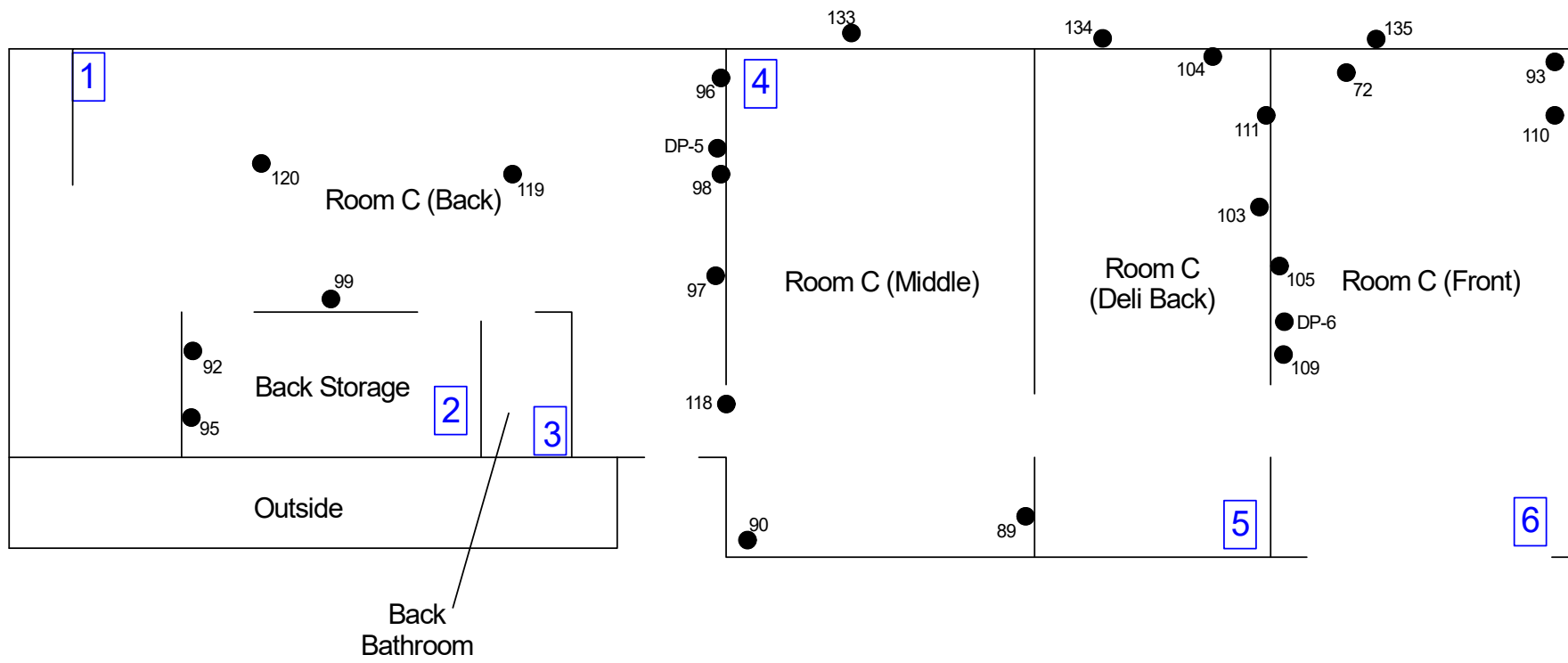

- Asbestos-Containing Bulk Sample Location
- Non-detected PLM Bulk Sample Location

Figure 2B  
Asbestos Bulk Sample Location Map - 1st Floor, North Portion  
6 West Front Street  
Battle Mountain, Nevada 89820

Project No. BRN097



**McGinley & Associates**

4480 West Hacienda Avenue, Suite 104, Las Vegas, Nevada 89118 Office: (702) 873-3478, Fax: (702) 873-2199

# **Figure 2C**

**Asbestos Bulk Sample  
Location Map – 2<sup>nd</sup> Floor**

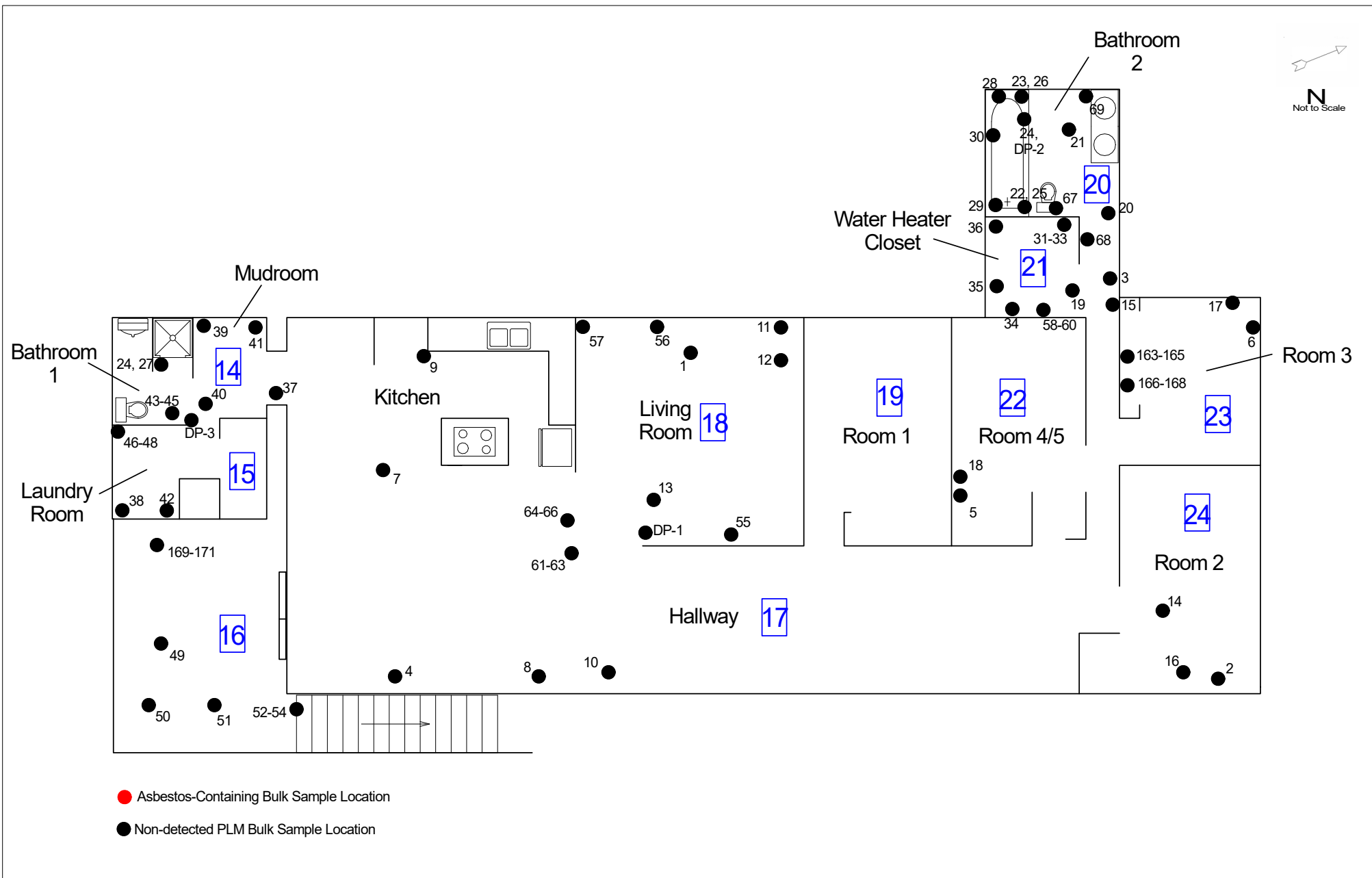

Figure 2C  
 Asbestos Bulk Sample Location Map - 2nd Floor  
 6 West Front Street  
 Battle Mountain, Nevada 89820

Project No. BRN097



**McGinley & Associates**

4480 West Hacienda Avenue, Suite 104, Las Vegas, Nevada 89118 Office: (702) 873-3478, Fax: (702) 873-2199

# **Figure 2D**

**Asbestos Bulk Sample  
Location Map – Roof**

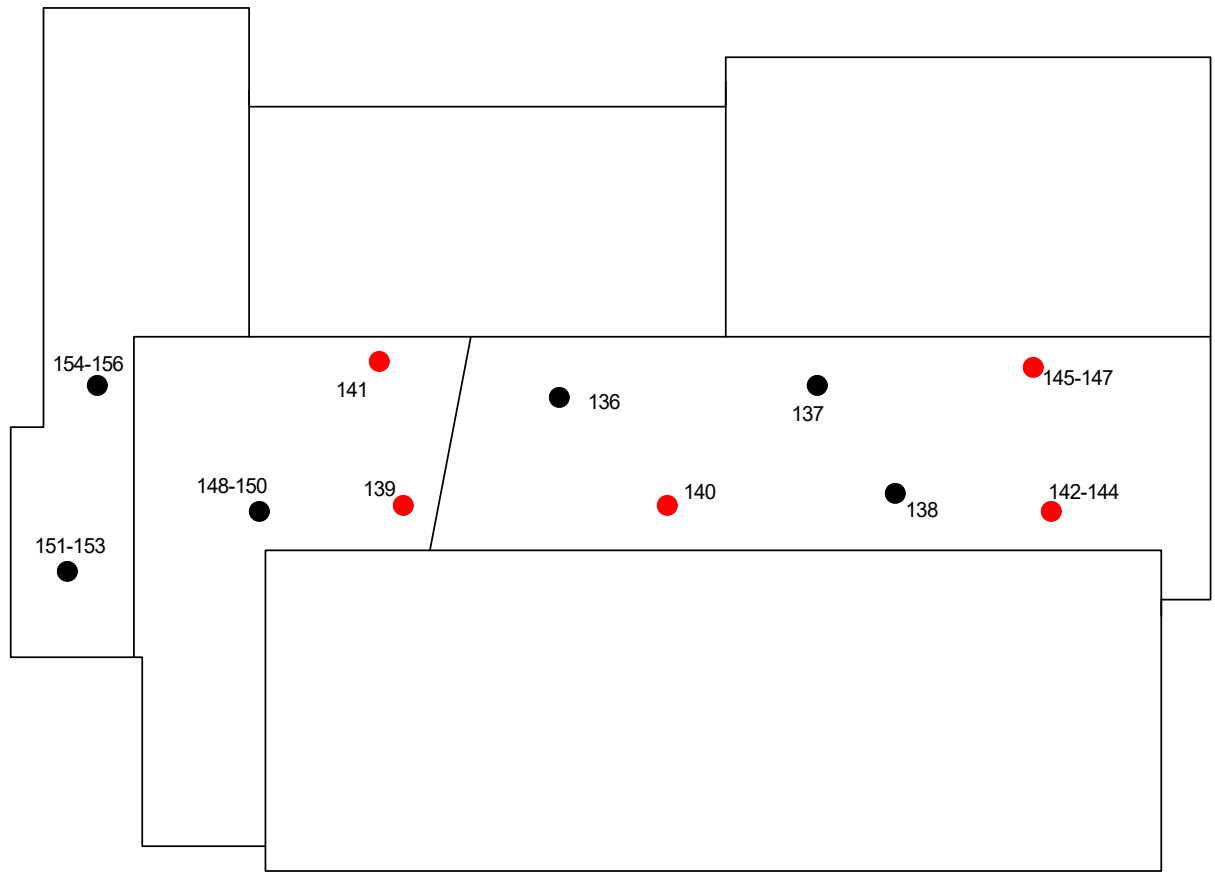

- Asbestos-Containing Bulk Sample Location
- Non-detected PLM Bulk Sample Location

Figure 2D  
Asbestos Bulk Sample Location Map - Roof  
6 West Front Street  
Battle Mountain, Nevada 89820

Project No. BRN097



## McGinley & Associates

4480 West Hacienda Avenue, Suite 104, Las Vegas, Nevada 89118 Office: (702) 873-3478, Fax: (702) 873-2199

# **Figure 3A**

**Lead Bulk Paint Chip Sample  
Location Map - 1<sup>st</sup> Floor,  
South Portion**

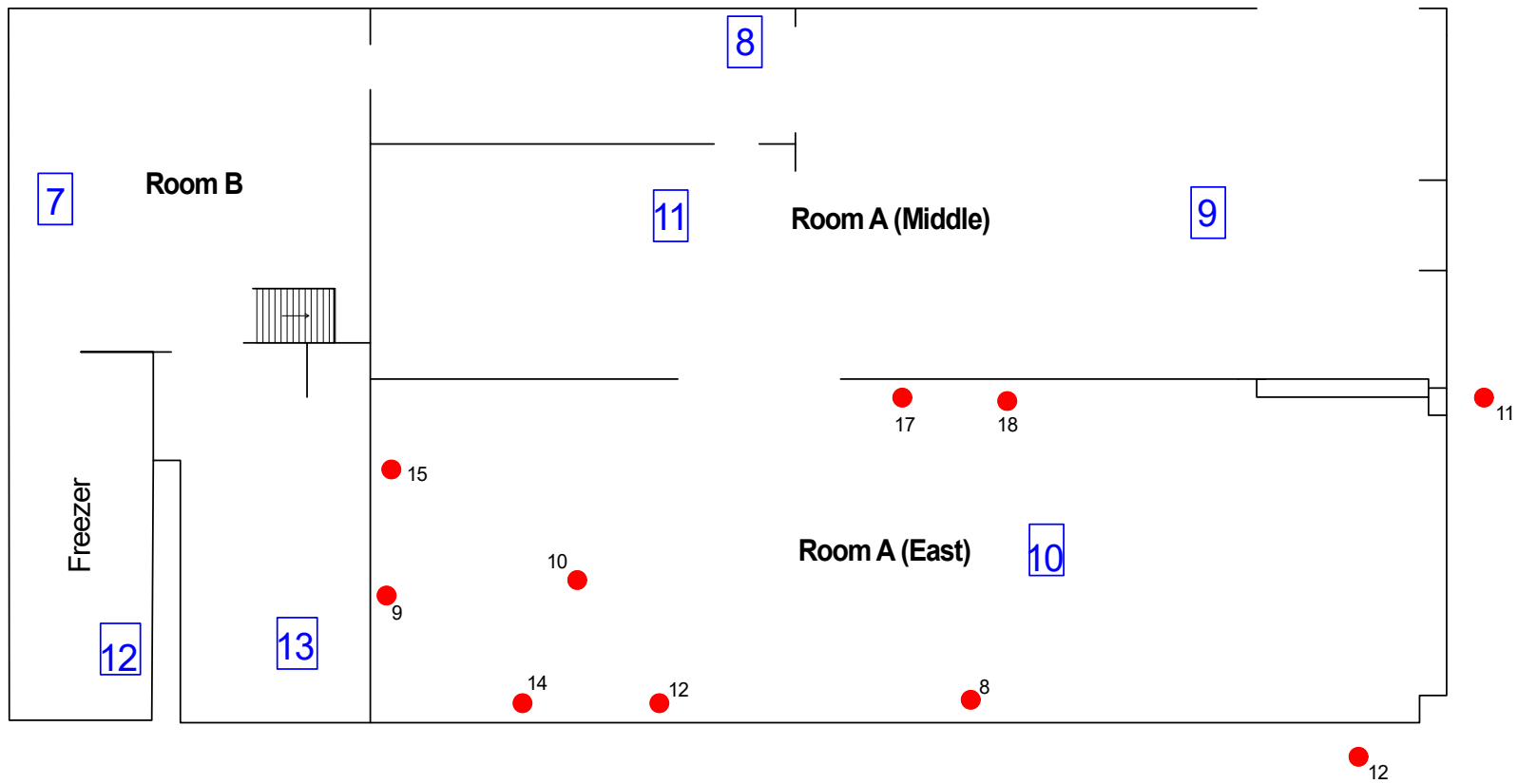

● Lead Bulk Paint Chip Sample Location

Figure 3A  
Lead Bulk Paint Chip Sample Location Map - 1st Floor, South Portion  
6 West Front Street  
Battle Mountain, Nevada 89820

Project No. BRN097



**McGinley & Associates**

4480 West Hacienda Avenue, Suite 104, Las Vegas, Nevada 89118 Office: (702) 873-3478, Fax: (702) 873-2199

# **Figure 3B**

**Lead Bulk Paint Chip Sample  
Location Map - 1<sup>st</sup> Floor, North  
Portion**

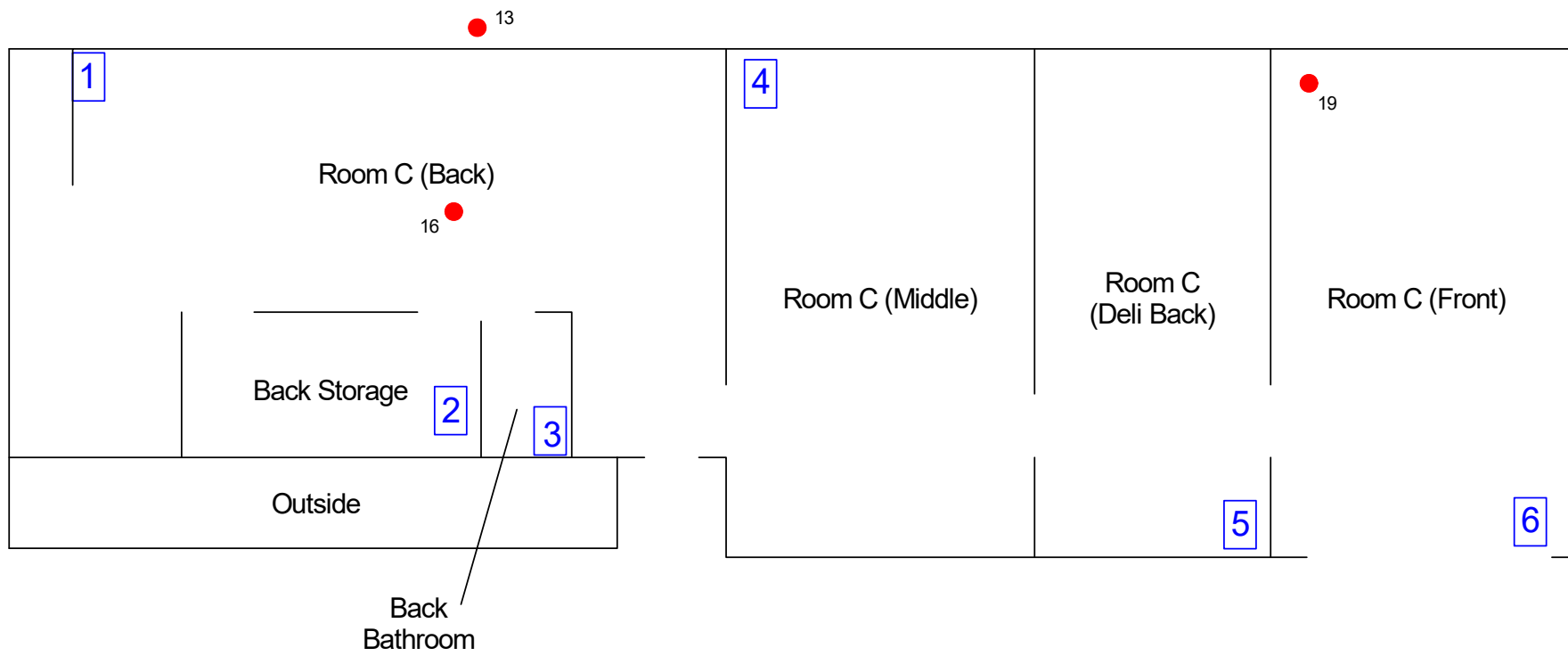

● Lead Bulk Paint Chip Sample Location

Figure 3B  
Lead Bulk Paint Chip Sample Location Map - 1st Floor, North Portion  
6 West Front Street  
Battle Mountain, Nevada 89820

Project No. BRN097



**McGinley & Associates**

4480 West Hacienda Avenue, Suite 104, Las Vegas, Nevada 89118 Office: (702) 873-3478, Fax: (702) 873-2199

# **Figure 3C**

**Lead Bulk Paint Chip Sample  
Location Map – 2<sup>nd</sup> Floor**

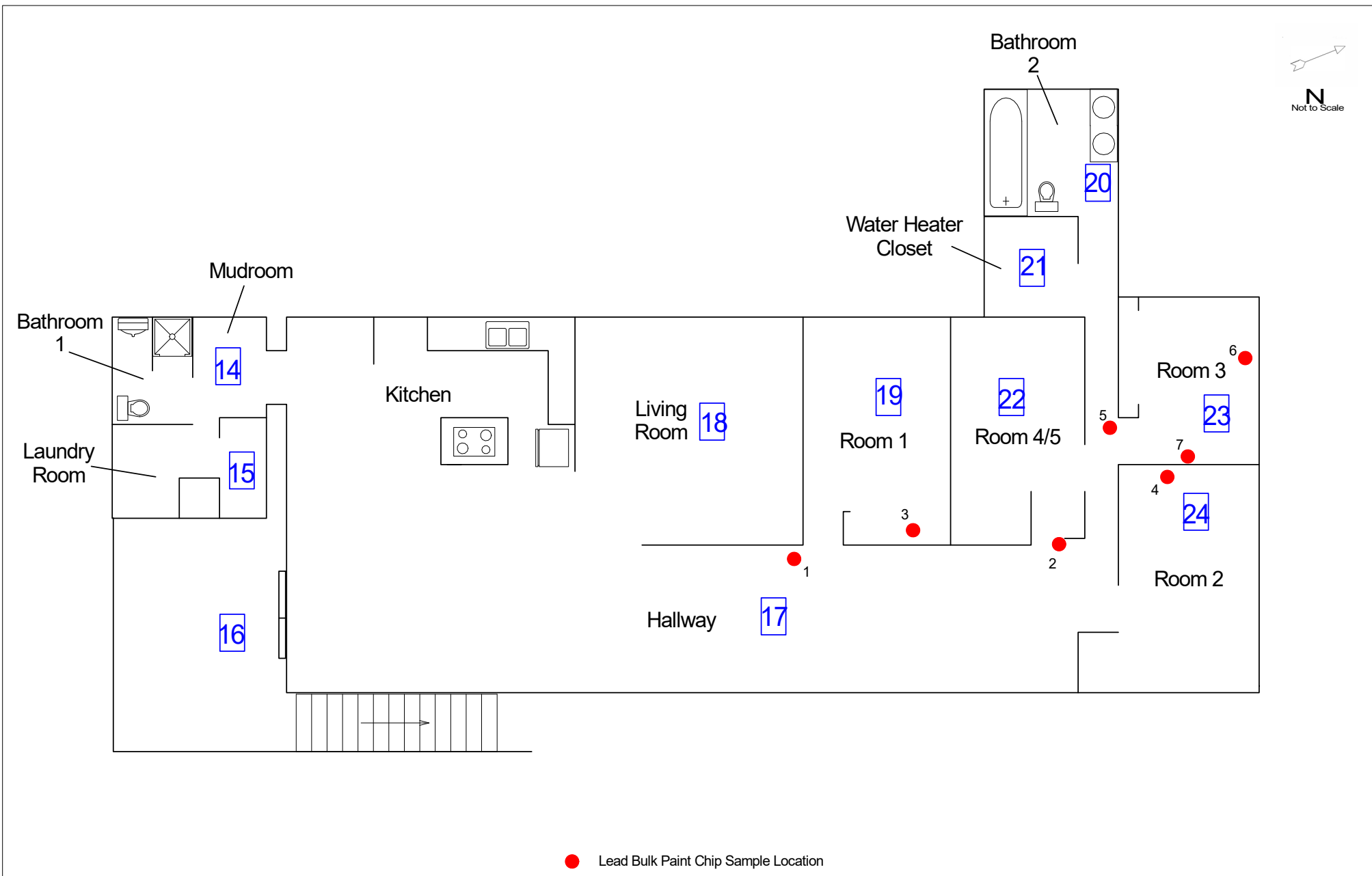

Figure 3C  
 Lead Bulk Paint Chip Sample Location Map - 2nd Floor  
 6 West Front Street  
 Battle Mountain, Nevada 89820

Project No. BRN097



**McGinley & Associates**

4480 West Hacienda Avenue, Suite 104, Las Vegas, Nevada 89118 Office: (702) 873-3478, Fax: (702) 873-2199

# **Figure 4A**

**Tape Lift Sample Location  
Map - 1<sup>st</sup> Floor, South Portion**

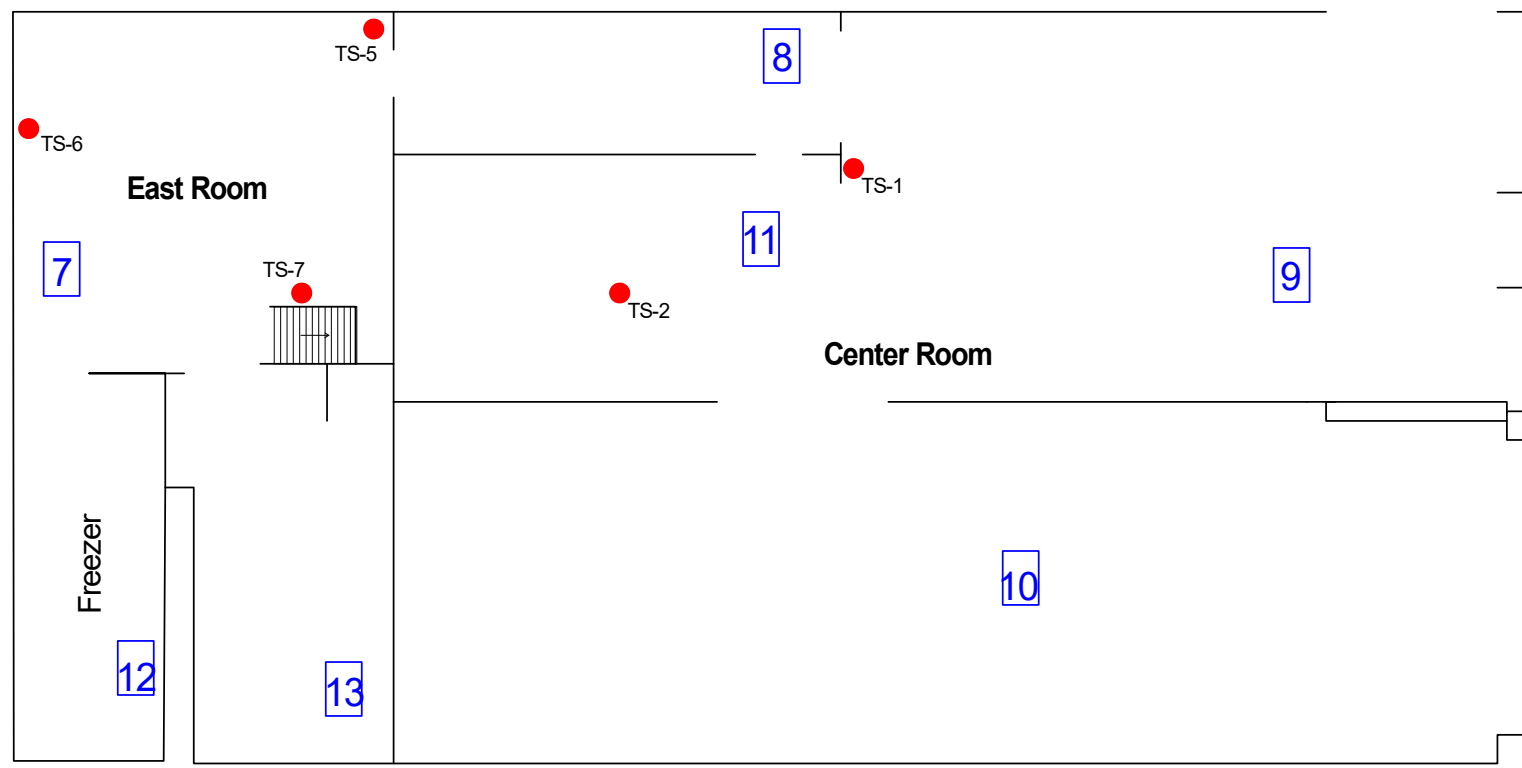
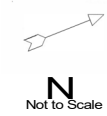

● Surface Tape Lift Sample Location

Figure 4A  
Tape Lift Sample Location Map - 1st Floor, South Portion  
6 West Front Street  
Battle Mountain, Nevada 89820

Project No. BRN097



**McGinley & Associates**

4480 West Hacienda Avenue, Suite 104, Las Vegas, Nevada 89118 Office: (702) 873-3478, Fax: (702) 873-2199

# **Figure 4B**

**Tape Lift Sample Location  
Map - 1<sup>st</sup> Floor, North Portion**

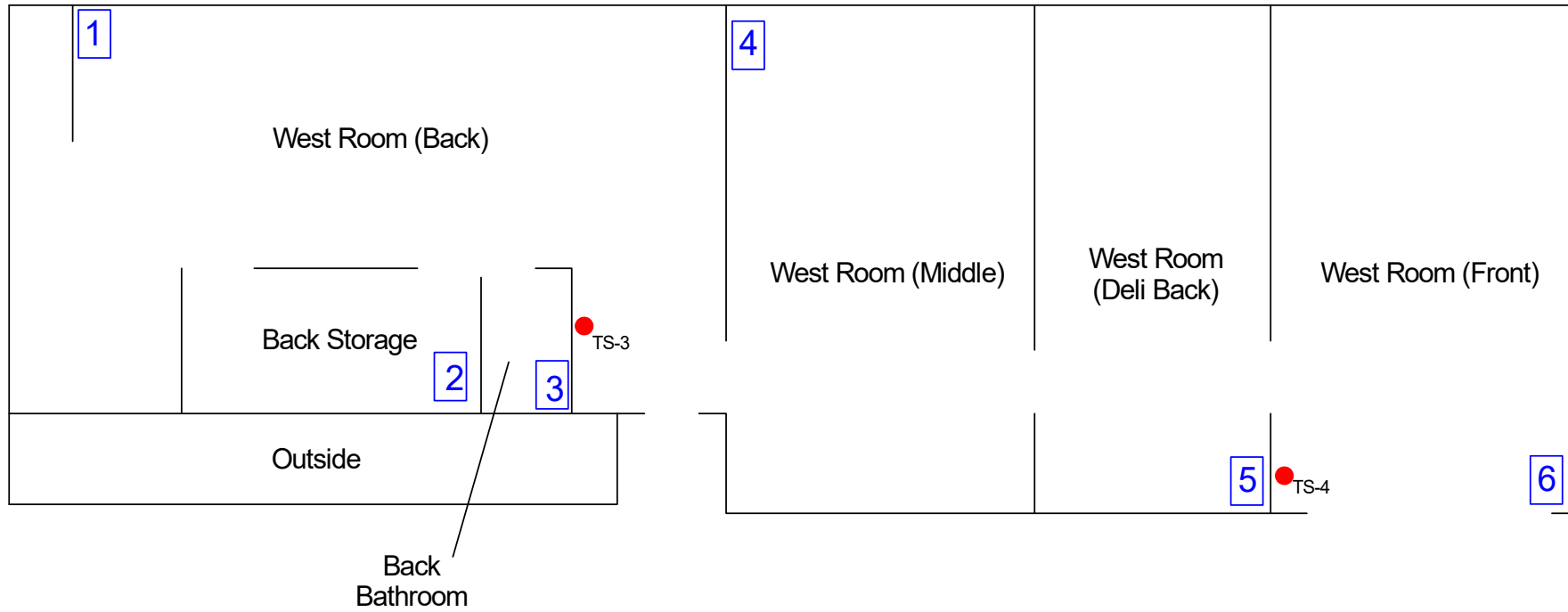

● Surface Tape Lift Sample Location

Figure 4B  
Tape Lift Sample Location Map - 1st Floor, North Portion  
6 West Front Street  
Battle Mountain, Nevada 89820

Project No. BRN097



**McGinley & Associates**

4480 West Hacienda Avenue, Suite 104, Las Vegas, Nevada 89118 Office: (702) 873-3478, Fax: (702) 873-2199

**Figure 4C**  
**Remediation**  
**Recommendation Map –**  
**1<sup>st</sup> Floor, South Portion**

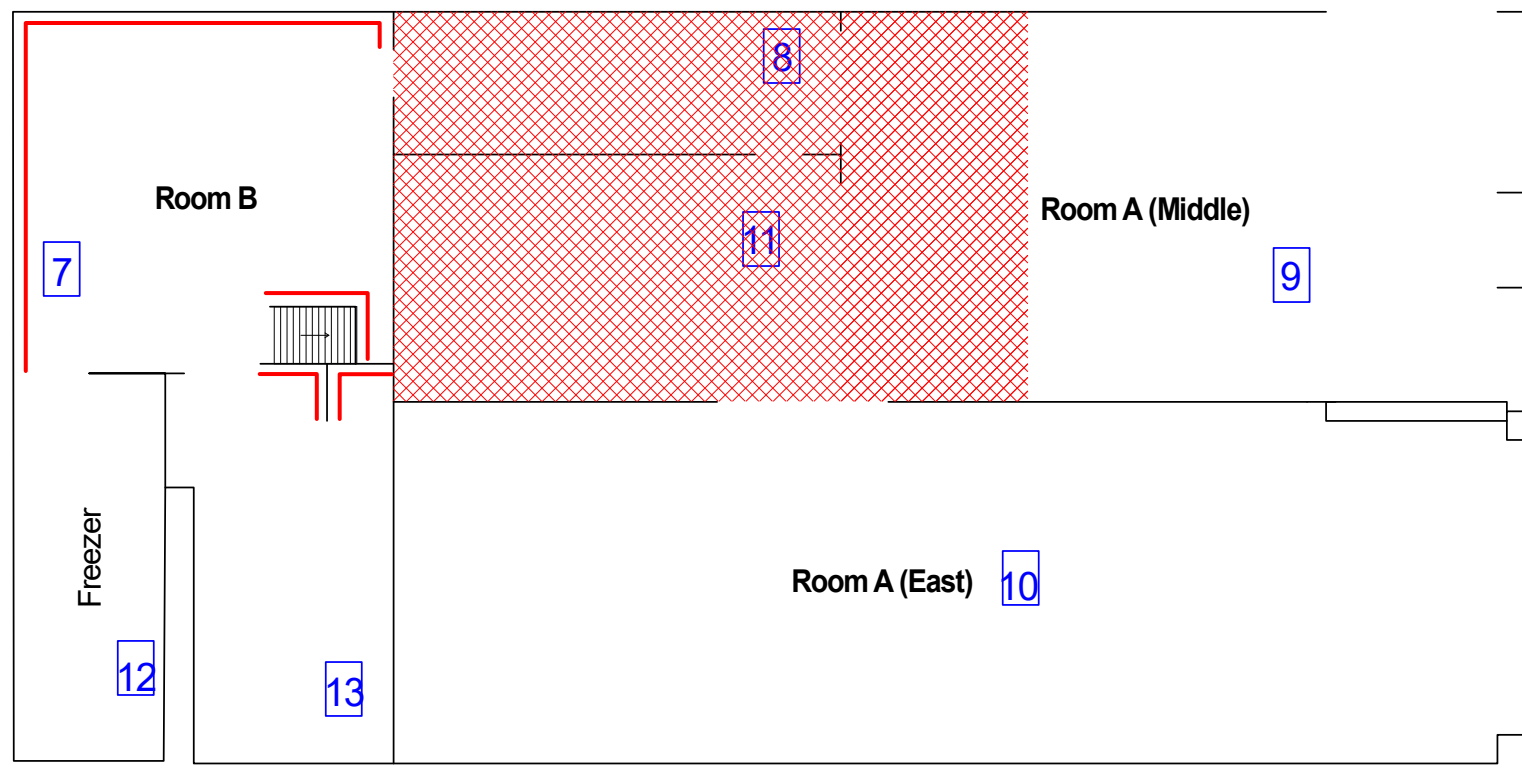
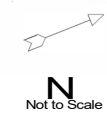



-  Removal of Drywall Wall and Insulation
-  Removal of Drywall Wall, Ceiling, and Insulation

Figure 4C  
Mold Remediation Recommendation Map - 1st Floor, South Portion  
6 West Front Street  
Battle Mountain, Nevada 89820

Project No. BRN097



**McGinley & Associates**

4480 West Hacienda Avenue, Suite 104, Las Vegas, Nevada 89118 Office: (702) 873-3478, Fax: (702) 873-2199

**Figure 4D**  
**Remediation**  
**Recommendation Map –**  
**1<sup>st</sup> Floor, North Portion**

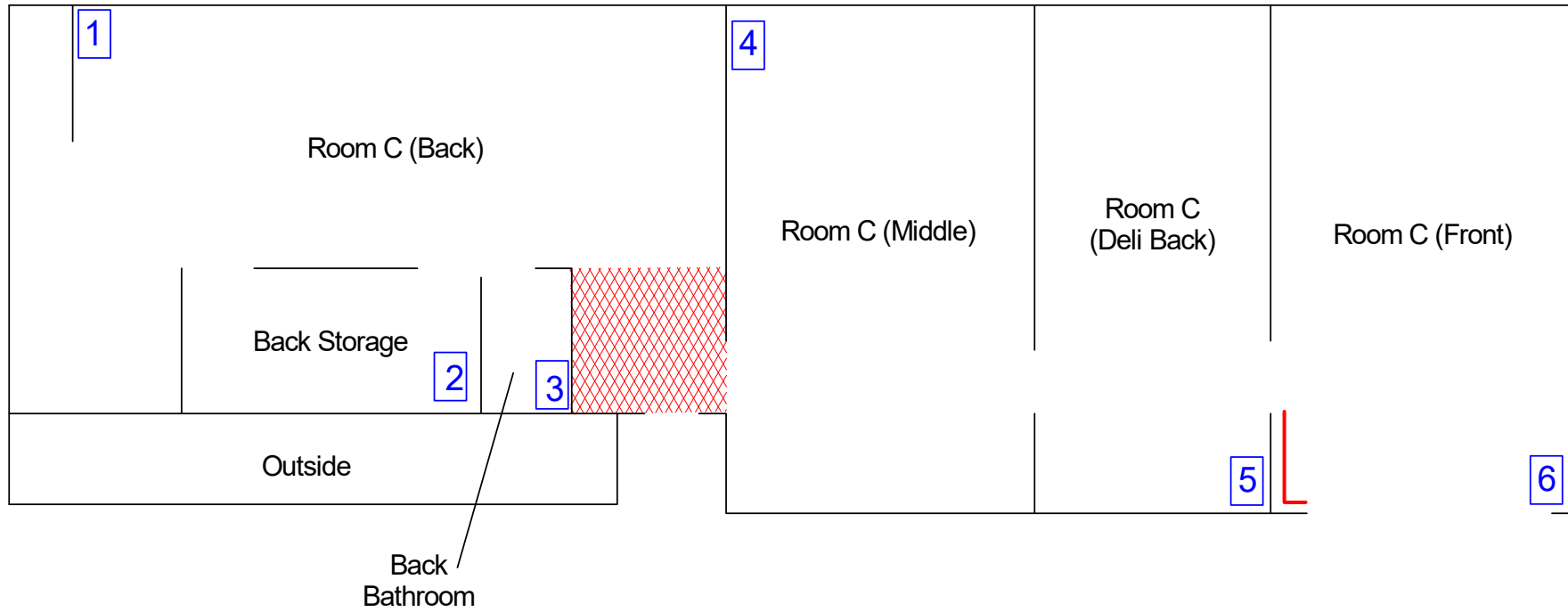

— Removal of Drywall Wall and Insulation

 Removal of Drywall Wall, Ceiling, and Insulation



Figure 4D  
Mold Remediation Recommendation Map - 1st Floor, North  
Portion 6 West Front Street  
Battle Mountain, Nevada 89820

Project No. BRN097

**McGinley & Associates**

4480 West Hacienda Avenue, Suite 104, Las Vegas, Nevada 89118 Office: (702) 873-3478, Fax: (702) 873-2199

# **Table 1**

## **Limited Asbestos Survey – Bulk Sample Results**

**Table 1: Limited Asbestos Survey - Bulk Sample Results**

Sample ID	Building	Sample Location	Sample Description	Friable (Y/N)	Condition	Sample Layer	Laboratory Description	Asbestos (PLM)	Asbestos (400 Point Count)
BRN097-AB-001	LeMaire Grocery	2nd Floor	Spray On Texture	Y		-	-	ND	N/A
BRN097-AB-002	LeMaire Grocery	2nd Floor	Spray On Texture	Y		-	-	ND	N/A
BRN097-AB-003	LeMaire Grocery	2nd Floor	Spray On Texture	Y		-	-	ND	N/A
BRN097-AB-004	LeMaire Grocery	2nd Floor	OP Textured Drywall System	Y		-	-	ND	N/A
BRN097-AB-005	LeMaire Grocery	2nd Floor	OP Textured Drywall System	Y		-	-	ND	N/A
BRN097-AB-006	LeMaire Grocery	2nd Floor	OP Textured Drywall System	Y		-	-	ND	N/A
BRN097-AB-007	LeMaire Grocery	2nd Floor	Lined Wallpaper Panel with Mastic	N		-	-	ND	N/A
BRN097-AB-008	LeMaire Grocery	2nd Floor	Lined Wallpaper Panel with Mastic	N		-	-	ND	N/A
BRN097-AB-009	LeMaire Grocery	2nd Floor	Lined Wallpaper Panel with Mastic	N		-	-	ND	N/A
BRN097-AB-010	LeMaire Grocery	2nd Floor	Red Faux Brick with Grout and Mastic	N		-	-	ND	N/A
BRN097-AB-011	LeMaire Grocery	2nd Floor	Red Faux Brick with Grout and Mastic	N		-	-	ND	N/A
BRN097-AB-012	LeMaire Grocery	2nd Floor	Red Faux Brick with Grout and Mastic	N		-	-	ND	N/A
BRN097-AB-013	LeMaire Grocery	2nd Floor	Blue Carpet/Pad System	N		-	-	ND	N/A
BRN097-AB-014	LeMaire Grocery	2nd Floor	Blue Carpet/Pad System	N		-	-	ND	N/A
BRN097-AB-015	LeMaire Grocery	2nd Floor	Blue Carpet/Pad System	N		-	-	ND	N/A
BRN097-AB-016	LeMaire Grocery	2nd Floor	Wall Panel with Mastic	N		-	-	ND	N/A
BRN097-AB-017	LeMaire Grocery	2nd Floor	Wall Panel with Mastic	N		-	-	ND	N/A
BRN097-AB-018	LeMaire Grocery	2nd Floor	Wall Panel with Mastic	N		-	-	ND	N/A
BRN097-AB-019	LeMaire Grocery	2nd Floor	Tan Vinyl Sheet Flooring	N		-	-	ND	N/A
BRN097-AB-020	LeMaire Grocery	2nd Floor	Tan Vinyl Sheet Flooring	N		-	-	ND	N/A
BRN097-AB-021	LeMaire Grocery	2nd Floor	Tan Vinyl Sheet Flooring	N		-	-	ND	N/A
BRN097-AB-022	LeMaire Grocery	2nd Floor	4" x 4" Pink Ceramic Tile with Grout and Mastic	N		-	-	ND	N/A
BRN097-AB-023	LeMaire Grocery	2nd Floor	4" x 4" Pink Ceramic Tile with Grout and Mastic	N		-	-	ND	N/A
BRN097-AB-024	LeMaire Grocery	2nd Floor	4" x 4" Pink Ceramic Tile with Grout and Mastic	N		-	-	ND	N/A
BRN097-AB-025	LeMaire Grocery	2nd Floor	1" X 6" Maroon Ceramic Tile with Mastic	N		-	-	ND	N/A
BRN097-AB-026	LeMaire Grocery	2nd Floor	1" X 6" Maroon Ceramic Tile with Mastic	N		-	-	ND	N/A
BRN097-AB-027	LeMaire Grocery	2nd Floor	1" X 6" Maroon Ceramic Tile with Mastic	N		-	-	ND	N/A
BRN097-AB-028	LeMaire Grocery	2nd Floor	Swirl Textured Drywall System	Y		-	-	ND	N/A
BRN097-AB-029	LeMaire Grocery	2nd Floor	Swirl Textured Drywall System	Y		-	-	ND	N/A
BRN097-AB-030	LeMaire Grocery	2nd Floor	Swirl Textured Drywall System	Y		-	-	ND	N/A
BRN097-AB-031	LeMaire Grocery	2nd Floor	Water Heater Vinyl	N		-	-	ND	N/A
BRN097-AB-032	LeMaire Grocery	2nd Floor	Water Heater Vinyl	N		-	-	ND	N/A
BRN097-AB-033	LeMaire Grocery	2nd Floor	Water Heater Vinyl	N		-	-	ND	N/A
BRN097-AB-034	LeMaire Grocery	2nd Floor	Water Heater Wallpapered Panel Walls	N		-	-	ND	N/A
BRN097-AB-035	LeMaire Grocery	2nd Floor	Water Heater Wallpapered Panel Walls	N		-	-	ND	N/A
BRN097-AB-036	LeMaire Grocery	2nd Floor	Water Heater Wallpapered Panel Walls	N		-	-	ND	N/A
BRN097-AB-037	LeMaire Grocery	2nd Floor	Upstairs Drywall System	Y		-	-	ND	N/A
BRN097-AB-038	LeMaire Grocery	2nd Floor	Upstairs Drywall System	Y		-	-	ND	N/A
BRN097-AB-039	LeMaire Grocery	2nd Floor	Upstairs Drywall System	Y		-	-	ND	N/A
BRN097-AB-040	LeMaire Grocery	2nd Floor	12" x 12" Tan Ceramic Tile with Grout and Mastic	N		-	-	ND	N/A
BRN097-AB-041	LeMaire Grocery	2nd Floor	12" x 12" Tan Ceramic Tile with Grout and Mastic	N		-	-	ND	N/A
BRN097-AB-042	LeMaire Grocery	2nd Floor	12" x 12" Tan Ceramic Tile with Grout and Mastic	N		-	-	ND	N/A
BRN097-AB-043	LeMaire Grocery	2nd Floor	18" x 18" Cream Ceramic Tile with Grout and Mastic	N		-	-	ND	N/A
BRN097-AB-044	LeMaire Grocery	2nd Floor	18" x 18" Cream Ceramic Tile with Grout and Mastic	N		-	-	ND	N/A
BRN097-AB-045	LeMaire Grocery	2nd Floor	18" x 18" Cream Ceramic Tile with Grout and Mastic	N		-	-	ND	N/A
BRN097-AB-046	LeMaire Grocery	2nd Floor	Pink Insulation with Paper	Y		-	-	ND	N/A
BRN097-AB-047	LeMaire Grocery	2nd Floor	Pink Insulation with Paper	Y		-	-	ND	N/A
BRN097-AB-048	LeMaire Grocery	2nd Floor	Pink Insulation with Paper	Y		-	-	ND	N/A
BRN097-AB-049	LeMaire Grocery	2nd Floor	Outdoor Carpet with Mastic	N		-	-	ND	N/A
BRN097-AB-050	LeMaire Grocery	2nd Floor	Outdoor Carpet with Mastic	N		-	-	ND	N/A
BRN097-AB-051	LeMaire Grocery	2nd Floor	Outdoor Carpet with Mastic	N		-	-	ND	N/A
BRN097-AB-052	LeMaire Grocery	2nd Floor	Rubber Stair Cover	N		-	-	ND	N/A
BRN097-AB-053	LeMaire Grocery	2nd Floor	Rubber Stair Cover	N		-	-	ND	N/A
BRN097-AB-054	LeMaire Grocery	2nd Floor	Rubber Stair Cover	N		-	-	ND	N/A
BRN097-AB-055	LeMaire Grocery	2nd Floor	Cream Wallpaper Panel with Mastic	N		-	-	ND	N/A
BRN097-AB-056	LeMaire Grocery	2nd Floor	Cream Wallpaper Panel with Mastic	N		-	-	ND	N/A
BRN097-AB-057	LeMaire Grocery	2nd Floor	Cream Wallpaper Panel with Mastic	N		-	-	ND	N/A

**Table 1: Limited Asbestos Survey - Bulk Sample Results**

Sample ID	Building	Sample Location	Sample Description	Friable (Y/N)	Condition	Sample Layer	Laboratory Description	Asbestos (PLM)	Asbestos (400 Point Count)
BRN097-AB-058	LeMaire Grocery	2nd Floor	Greenboard	Y		-	-	ND	N/A
BRN097-AB-059	LeMaire Grocery	2nd Floor	Greenboard	Y		-	-	ND	N/A
BRN097-AB-060	LeMaire Grocery	2nd Floor	Greenboard	Y		-	-	ND	N/A
BRN097-AB-061	LeMaire Grocery	2nd Floor	Floor Underlayment with Tape	N		-	-	ND	N/A
BRN097-AB-062	LeMaire Grocery	2nd Floor	Floor Underlayment with Tape	N		-	-	ND	N/A
BRN097-AB-063	LeMaire Grocery	2nd Floor	Floor Underlayment with Tape	N		-	-	ND	N/A
BRN097-AB-064	LeMaire Grocery	2nd Floor	Vinyl Under Laminate Floor	N		-	-	ND	N/A
BRN097-AB-065	LeMaire Grocery	2nd Floor	Vinyl Under Laminate Floor	N		-	-	ND	N/A
BRN097-AB-066	LeMaire Grocery	2nd Floor	Vinyl Under Laminate Floor	N		-	-	ND	N/A
BRN097-AB-067	LeMaire Grocery	2nd Floor	Bathroom Wall Panel Mastic	N		-	-	ND	N/A
BRN097-AB-068	LeMaire Grocery	2nd Floor	Bathroom Wall Panel Mastic	N		-	-	ND	N/A
BRN097-AB-069	LeMaire Grocery	2nd Floor	Bathroom Wall Panel Mastic	N		-	-	ND	N/A
BRN097-AB-070	LeMaire Grocery	1st Floor, South	Original Brick	N		-	-	ND	N/A
BRN097-AB-071	LeMaire Grocery	1st Floor, South	Original Brick	N		-	-	ND	N/A
BRN097-AB-072	LeMaire Grocery	1st Floor, North	Original Brick	N		-	-	ND	N/A
BRN097-AB-073	LeMaire Grocery	1st Floor, South	Tan Filler Brick	N		-	-	ND	N/A
BRN097-AB-074	LeMaire Grocery	1st Floor, South	Tan Filler Brick	N		-	-	ND	N/A
BRN097-AB-075	LeMaire Grocery	1st Floor, South	Tan Filler Brick	N		-	-	ND	N/A
BRN097-AB-076	LeMaire Grocery	1st Floor, South	Red Filler Brick	N		-	-	ND	N/A
BRN097-AB-077	LeMaire Grocery	1st Floor, South	Red Filler Brick	N		-	-	ND	N/A
BRN097-AB-078	LeMaire Grocery	1st Floor, South	Red Filler Brick	N		-	-	ND	N/A
BRN097-AB-079	LeMaire Grocery	1st Floor, South	Plaster	Y		-	-	ND	N/A
BRN097-AB-080	LeMaire Grocery	1st Floor, South	Plaster	Y		-	-	ND	N/A
BRN097-AB-081	LeMaire Grocery	1st Floor, South	Plaster	Y		-	-	ND	N/A
BRN097-AB-082	LeMaire Grocery	1st Floor, South	Plaster #2	Y		-	-	ND	N/A
BRN097-AB-083	LeMaire Grocery	1st Floor, South	Plaster #2	Y		-	-	ND	N/A
BRN097-AB-084	LeMaire Grocery	1st Floor, South	Plaster #2	Y		-	-	ND	N/A
BRN097-AB-085	LeMaire Grocery	1st Floor, South	Yellow/Tan Vinyl Floor Tile with Mastic	N		-	-	ND	N/A
BRN097-AB-086	LeMaire Grocery	1st Floor, South	Yellow/Tan Vinyl Floor Tile with Mastic	N		-	-	ND	N/A
BRN097-AB-087	LeMaire Grocery	1st Floor, South	Yellow/Tan Vinyl Floor Tile with Mastic	N		-	-	ND	N/A
BRN097-AB-088	LeMaire Grocery	1st Floor, South	Wood Panel Mastic	N		-	-	ND	N/A
BRN097-AB-089	LeMaire Grocery	1st Floor, North	Wood Panel Mastic	N		-	-	ND	N/A
BRN097-AB-090	LeMaire Grocery	1st Floor, North	Wood Panel Mastic	N		-	-	ND	N/A
BRN097-AB-091	LeMaire Grocery	1st Floor, North	Textured Wall Drywall System	Y		-	-	ND	N/A
BRN097-AB-092	LeMaire Grocery	1st Floor, North	Textured Wall Drywall System	Y		-	-	ND	N/A
BRN097-AB-093	LeMaire Grocery	1st Floor, North	Textured Wall Drywall System	Y		-	-	ND	N/A
BRN097-AB-094	LeMaire Grocery	1st Floor, North	2" Tan Covebase with Mastic	N		-	-	ND	N/A
BRN097-AB-095	LeMaire Grocery	1st Floor, North	2" Tan Covebase with Mastic	N		-	-	ND	N/A
BRN097-AB-096	LeMaire Grocery	1st Floor, North	2" Tan Covebase with Mastic	N		-	-	ND	N/A
BRN097-AB-097	LeMaire Grocery	1st Floor, North	Textured Ceiling Drywall System	Y		-	-	ND	N/A
BRN097-AB-098	LeMaire Grocery	1st Floor, North	Textured Ceiling Drywall System	Y		-	-	ND	N/A
BRN097-AB-099	LeMaire Grocery	1st Floor, North	Textured Ceiling Drywall System	Y		-	-	ND	N/A
BRN097-AB-100	LeMaire Grocery	1st Floor, South	Unfinished Drywall System	Y		-	-	ND	N/A
BRN097-AB-101	LeMaire Grocery	1st Floor, South	Unfinished Drywall System	Y		-	-	ND	N/A
BRN097-AB-102	LeMaire Grocery	1st Floor, South	Unfinished Drywall System	Y		-	-	ND	N/A
BRN097-AB-103	LeMaire Grocery	1st Floor, North	FRP with Mastic	N		-	-	ND	N/A
BRN097-AB-104	LeMaire Grocery	1st Floor, North	FRP with Mastic	N		-	-	ND	N/A
BRN097-AB-105	LeMaire Grocery	1st Floor, North	FRP with Mastic	N		-	-	ND	N/A
BRN097-AB-106	LeMaire Grocery	1st Floor, South	White Wallboard with Mastic	N		-	-	ND	N/A
BRN097-AB-107	LeMaire Grocery	1st Floor, South	White Wallboard with Mastic	N		-	-	ND	N/A
BRN097-AB-108	LeMaire Grocery	1st Floor, South	White Wallboard with Mastic	N		-	-	ND	N/A
BRN097-AB-109	LeMaire Grocery	1st Floor, North	4" Black Covebase with Mastic	N		-	-	ND	N/A
BRN097-AB-110	LeMaire Grocery	1st Floor, North	4" Black Covebase with Mastic	N		-	-	ND	N/A
BRN097-AB-111	LeMaire Grocery	1st Floor, North	4" Black Covebase with Mastic	N		-	-	ND	N/A
BRN097-AB-112	LeMaire Grocery	1st Floor, South	Wall Cement	N		-	-	ND	N/A
BRN097-AB-113	LeMaire Grocery	1st Floor, South	Wall Cement	N		-	-	ND	N/A
BRN097-AB-114	LeMaire Grocery	1st Floor, South	Wall Cement	N		-	-	ND	N/A

**Table 1: Limited Asbestos Survey - Bulk Sample Results**

Sample ID	Building	Sample Location	Sample Description	Friable (Y/N)	Condition	Sample Layer	Laboratory Description	Asbestos (PLM)	Asbestos (400 Point Count)
BRN097-AB-115	LeMaire Grocery	1st Floor, South	Transistion Concrete	N		-	-	ND	N/A
BRN097-AB-116	LeMaire Grocery	1st Floor, South	Transistion Concrete	N		-	-	ND	N/A
BRN097-AB-117	LeMaire Grocery	1st Floor, South	Transistion Concrete	N		-	-	ND	N/A
BRN097-AB-118	LeMaire Grocery	1st Floor, North	Slab Concrete	N		-	-	ND	N/A
BRN097-AB-119	LeMaire Grocery	1st Floor, North	Slab Concrete	N		-	-	ND	N/A
BRN097-AB-120	LeMaire Grocery	1st Floor, North	Slab Concrete	N		-	-	ND	N/A
BRN097-AB-121	LeMaire Grocery	1st Floor, South	Flat Ceiling Drywalll System	Y		-	-	ND	N/A
BRN097-AB-122	LeMaire Grocery	1st Floor, South	Flat Ceiling Drywalll System	Y		-	-	ND	N/A
BRN097-AB-123	LeMaire Grocery	1st Floor, South	Flat Ceiling Drywalll System	Y		-	-	ND	N/A
BRN097-AB-124	LeMaire Grocery	1st Floor, Exterior	Exterior Red Brick	N		-	-	ND	N/A
BRN097-AB-125	LeMaire Grocery	1st Floor, Exterior	Exterior Red Brick	N		-	-	ND	N/A
BRN097-AB-126	LeMaire Grocery	1st Floor, Exterior	Exterior Red Brick	N		-	-	ND	N/A
BRN097-AB-127	LeMaire Grocery	1st Floor, Exterior	Black Window Trim	N		-	-	ND	N/A
BRN097-AB-128	LeMaire Grocery	1st Floor, Exterior	Black Window Trim	N		-	-	ND	N/A
BRN097-AB-129	LeMaire Grocery	1st Floor, Exterior	Black Window Trim	N		-	-	ND	N/A
BRN097-AB-130	LeMaire Grocery	1st Floor, Exterior	Exterior Concrete Pong Wall	N		-	-	ND	N/A
BRN097-AB-131	LeMaire Grocery	1st Floor, Exterior	Exterior Concrete Pong Wall	N		-	-	ND	N/A
BRN097-AB-132	LeMaire Grocery	1st Floor, Exterior	Exterior Concrete Pong Wall	N		-	-	ND	N/A
BRN097-AB-133	LeMaire Grocery	1st Floor, Exterior	Exterior Faux Brick	N		-	-	ND	N/A
BRN097-AB-134	LeMaire Grocery	1st Floor, Exterior	Exterior Faux Brick	N		-	-	ND	N/A
BRN097-AB-135	LeMaire Grocery	1st Floor, Exterior	Exterior Faux Brick	N		-	-	ND	N/A
BRN097-AB-136	LeMaire Grocery	Roof	Roof Core	N		-	-	ND	N/A
BRN097-AB-137	LeMaire Grocery	Roof	Roof Core	N		-	-	ND	N/A
BRN097-AB-138	LeMaire Grocery	Roof	Roof Core	N		-	-	ND	N/A
BRN097-AB-139	LeMaire Grocery	Roof	Gray/Black Roof Mastic	N		1	Gray/Black Roofing Mastic Top	5% Chrysotile	N/A
				N		2	White Roofing Mastic	ND	N/A
				N		3	Gray/Black Roofing Mastic Bottom	5% Chrysotile	N/A
BRN097-AB-140	LeMaire Grocery	Roof	Gray/Black Roof Mastic	N		1	Gray/Black Roofing Mastic Top	5% Chrysotile	N/A
				N		2	White Roofing Mastic	ND	N/A
				N		3	Gray/Black Roofing Mastic Bottom	5% Chrysotile	N/A
BRN097-AB-141	LeMaire Grocery	Roof	Gray/Black Roof Mastic	N		1	Gray/Black Roofing Mastic Top	5% Chrysotile	N/A
				N		2	White Roofing Mastic	ND	N/A
				N		3	Gray/Black Roofing Mastic Bottom	5% Chrysotile	N/A
BRN097-AB-142	LeMaire Grocery	Roof	Black Roof Mastic	N		1	Gray/Black Roofing Mastic	5% Chrysotile	N/A
BRN097-AB-143	LeMaire Grocery	Roof	Black Roof Mastic	N		1	Gray/Black Roofing Mastic	7% Chrysotile	N/A
BRN097-AB-144	LeMaire Grocery	Roof	Black Roof Mastic	N		1	Gray/Black Roofing Mastic	7% Chrysotile	N/A
BRN097-AB-145	LeMaire Grocery	Roof	HVAC Shingle with Mastic	N		1	Black Roofing Mastic	7% Chrysotile	N/A
				N		2	Black Roofing Shingle with Pebbles	ND	N/A
BRN097-AB-146	LeMaire Grocery	Roof	HVAC Shingle with Mastic	N		1	Black Roofing Mastic	7% Chrysotile	N/A
				N		2	Black Roofing Shingle with Pebbles	ND	N/A
BRN097-AB-147	LeMaire Grocery	Roof	HVAC Shingle with Mastic	N		1	Black Roofing Mastic	7% Chrysotile	N/A
				N		2	Black Roofing Shingle with Pebbles	ND	N/A
BRN097-AB-148	LeMaire Grocery	Roof	Gray Roof Patch Over Roof Core	N		-	-	ND	N/A
BRN097-AB-149	LeMaire Grocery	Roof	Gray Roof Patch Over Roof Core	N		-	-	ND	N/A
BRN097-AB-150	LeMaire Grocery	Roof	Gray Roof Patch Over Roof Core	N		-	-	ND	N/A
BRN097-AB-151	LeMaire Grocery	Roof	Foam Freezer Roof	N		-	-	ND	N/A
BRN097-AB-152	LeMaire Grocery	Roof	Foam Freezer Roof	N		-	-	ND	N/A
BRN097-AB-153	LeMaire Grocery	Roof	Foam Freezer Roof	N		-	-	ND	N/A
BRN097-AB-154	LeMaire Grocery	Roof	Asphalt Shingle Roof	N		-	-	ND	N/A
BRN097-AB-155	LeMaire Grocery	Roof	Asphalt Shingle Roof	N		-	-	ND	N/A
BRN097-AB-156	LeMaire Grocery	Roof	Asphalt Shingle Roof	N		-	-	ND	N/A
BRN097-AB-157	LeMaire Grocery	1st Floor, South	Electrical Wrap	N		-	-	ND	N/A
BRN097-AB-158	LeMaire Grocery	1st Floor, South	Electrical Wrap	N		-	-	ND	N/A
BRN097-AB-159	LeMaire Grocery	1st Floor, South	Electrical Wrap	N		-	-	ND	N/A
BRN097-AB-160	LeMaire Grocery	1st Floor, South	Stair Carpet System	N		-	-	ND	N/A
BRN097-AB-161	LeMaire Grocery	1st Floor, South	Stair Carpet System	N		-	-	ND	N/A

**Table 1: Limited Asbestos Survey - Bulk Sample Results**

Sample ID	Building	Sample Location	Sample Description	Friable (Y/N)	Condition	Sample Layer	Laboratory Description	Asbestos (PLM)	Asbestos (400 Point Count)
BRN097-AB-162	LeMaire Grocery	1st Floor, South	Stair Carpet System	N		-	-	ND	N/A
BRN097-AB-163	LeMaire Grocery	2nd Floor	Attic Plaster	Y		-	-	ND	N/A
BRN097-AB-164	LeMaire Grocery	2nd Floor	Attic Plaster	Y		-	-	ND	N/A
BRN097-AB-165	LeMaire Grocery	2nd Floor	Attic Plaster	Y		-	-	ND	N/A
BRN097-AB-166	LeMaire Grocery	2nd Floor	Attic Panel Paper with Mastic	N		-	-	ND	N/A
BRN097-AB-167	LeMaire Grocery	2nd Floor	Attic Panel Paper with Mastic	N		-	-	ND	N/A
BRN097-AB-168	LeMaire Grocery	2nd Floor	Attic Panel Paper with Mastic	N		-	-	ND	N/A
BRN097-AB-169	LeMaire Grocery	2nd Floor	Shake Shingle Felt	N		-	-	ND	N/A
BRN097-AB-170	LeMaire Grocery	2nd Floor	Shake Shingle Felt	N		-	-	ND	N/A
BRN097-AB-171	LeMaire Grocery	2nd Floor	Shake Shingle Felt	N		-	-	ND	N/A
BRN097-AB-172	LeMaire Grocery	1st Floor, South	Duct Insulation	Y		-	-	ND	N/A
BRN097-AB-173	LeMaire Grocery	1st Floor, South	Duct Insulation	Y		-	-	ND	N/A
BRN097-AB-174	LeMaire Grocery	1st Floor, South	Duct Insulation	Y		-	-	ND	N/A
BRN097-AB-DP1	LeMaire Grocery	2nd Floor	Blue Carpet/Pad System	N		-	-	ND	N/A
BRN097-AB-DP2	LeMaire Grocery	2nd Floor	Pink Ceramic Tile with Grout and Mastic	N		-	-	ND	N/A
BRN097-AB-DP3	LeMaire Grocery	2nd Floor	12" x 12" Tan Ceramic Tile with Grout and Mastic	N		-	-	ND	N/A
BRN097-AB-DP4	LeMaire Grocery	1st Floor, South	Plaster	Y		-	-	ND	N/A
BRN097-AB-DP5	LeMaire Grocery	1st Floor, North	Textured Ceiling Drywall System	Y		-	-	ND	N/A
BRN097-AB-DP6	LeMaire Grocery	1st Floor, North	4" Black Covebase with Mastic	N		-	-	ND	N/A
BRN097-AB-DP7	LeMaire Grocery	1st Floor, Exterior	Exterior Red Brick	N		-	-	ND	N/A
BRN097-AB-DP8	LeMaire Grocery	1st Floor, South	Electrical Wrap	N		-	-	ND	N/A
BRN097-AB-DP9	LeMaire Grocery	1st Floor, South	Stair Carpet System	N		-	-	ND	N/A

# **Table 2**

## **Limited Lead-Based Paint Survey – XRF Results**

**Table 2: Limited Lead-Based Paint Survey - XRF Results**

Sample ID	Building	Interior/Exterior	Room	Wall	Building Component	Color	Substrate	Condition	XRF Reading	Depth Index	Result
Calibration									1.0 pm 0.1		Passed
Calibration									1.1 pm 0.1		Passed
Calibration									1.1 pm 0.1		Passed
XRF-001	LeMaire 2nd Floor	Interior	Kitchen	A	Wall	White	Drywall	Intact	0.00	1.00	Negative
XRF-002	LeMaire 2nd Floor	Interior	Kitchen	A	Chair Rail	Brown	Wood	Intact	0.00	1.00	Negative
XRF-003	LeMaire 2nd Floor	Interior	Kitchen	B	Door	Stained Brown	Wood	Intact	0.00	1.00	Negative
XRF-004	LeMaire 2nd Floor	Interior	Kitchen	B	Door Frame	Stained Brown	Wood	Intact	0.00	1.00	Negative
XRF-005	LeMaire 2nd Floor	Interior	Kitchen	B	Cabinet	Stained Brown	Wood	Intact	0.00	1.00	Negative
XRF-006	LeMaire 2nd Floor	Interior	Kitchen	Ceiling	Ceiling	Cream	Drywall	Intact	0.00	1.00	Negative
XRF-007	LeMaire 2nd Floor	Interior	Mudroom	A	Wall	White	Drywall	Intact	0.00	1.00	Negative
XRF-008	LeMaire 2nd Floor	Interior	Bathroom 1	C	Wall	Cream	Drywall	Intact	0.00	1.00	Negative
XRF-009	LeMaire 2nd Floor	Interior	Laundry Room	D	Wall	White	Drywall	Intact	0.00	1.00	Negative
XRF-010	LeMaire 2nd Floor	Interior	Laundry Room	D	Cabinet	Stained Light Brown	Wood	Intact	0.00	1.00	Negative
XRF-011	LeMaire 2nd Floor	Interior	Laundry Room Closet	C	Door Jamb	Stained Brown	Wood	Intact	0.00	1.00	Negative
XRF-012	LeMaire 2nd Floor	Interior	Living Room	B	Wall	White	Drywall	Intact	0.00	1.00	Negative
XRF-013	LeMaire 2nd Floor	Interior	Living Room	B	Chair Rail	Brown	Wood	Intact	0.00	1.00	Negative
XRF-014	LeMaire 2nd Floor	Interior	Hallway	D	Wall	White	Drywall	Intact	0.00	1.00	Negative
XRF-015	LeMaire 2nd Floor	Interior	Hallway	D	Archway	Brown	Drywall	Intact	0.00	1.00	Negative
XRF-016	LeMaire 2nd Floor	Interior	Hallway	B	Wall	White	Plaster	Intact	0.00	1.00	Negative
XRF-017	LeMaire 2nd Floor	Interior	1	A	Wall	Tan	Drywall	Intact	0.00	1.00	Negative
XRF-018	LeMaire 2nd Floor	Interior	1	C	Wall	Brown	Drywall	Intact	0.00	1.00	Negative
XRF-019	LeMaire 2nd Floor	Interior	1 Closet	D	Wall	White	Drywall	Intact	0.00	1.00	Negative
XRF-020	LeMaire 2nd Floor	Interior	2 Closet	D	Door Frame	Stained Brown	Wood	Intact	0.00	1.00	Negative
XRF-021	LeMaire 2nd Floor	Interior	1	D	Door	Brown	Wood	Intact	4.20	1.38	Positive
XRF-022	LeMaire 2nd Floor	Interior	4 and 5	D	Door Frame	Brown	Wood	Intact	3.70	1.55	Positive
XRF-023	LeMaire 2nd Floor	Interior	4 and 5	C	Door	Brown	Wood	Intact	6.90	2.76	Positive
XRF-024	LeMaire 2nd Floor	Interior	Hallway	C	Door Frame	Brown	Wood	Intact	6.40	1.72	Positive
XRF-025	LeMaire 2nd Floor	Interior	2	B	Wall	Yellow	Drywall	Intact	0.00	1.00	Negative
XRF-026	LeMaire 2nd Floor	Interior	2	C	Wall	White	Drywall	Intact	0.00	1.00	Negative
XRF-027	LeMaire 2nd Floor	Interior	2 Closet	B	Door Jamb	Stained Brown	Wood	Intact	0.00	10.00	Negative
XRF-028	LeMaire 2nd Floor	Interior	3	A	Wall	White	Drywall	Intact	0.00	1.00	Negative
XRF-029	LeMaire 2nd Floor	Interior	3 Closet	A	Baseboard	Brown	Wood	Intact	0.00	1.00	Negative
XRF-030	LeMaire 2nd Floor	Interior	Water Heater	Ceiling	Ceiling	White	Drywall	Intact	0.00	1.00	Negative
XRF-031	LeMaire 2nd Floor	Interior	Bathroom 2	B	Wall	White	Drywall	Intact	0.00	1.00	Negative
XRF-032	LeMaire 2nd Floor	Interior	Bathroom 2	C	Wall	Brown	Particle Board/Wallpaper	Intact	0.00	1.00	Negative
XRF-033	LeMaire 2nd Floor	Interior	Bathroom 2	C	Cabinet	Stained Light Brown	Wood	Fair	0.00	1.00	Negative
XRF-034	LeMaire 2nd Floor	Interior	1	D	Door Frame	Brown	Wood	Intact	2.20	1.45	Positive
XRF-035	LeMaire 2nd Floor	Interior	Hallway	D	Window Sill	Brown	Wood	Intact	0.00	1.00	Negative
XRF-036	LeMaire 2nd Floor	Interior	2	D	Door Jamb	Brown	Wood	Intact	10.10	4.25	Positive
XRF-037	LeMaire 2nd Floor	Interior	Hallway Fireplace	D	Window Frame	Brown	Wood	Intact	0.00	1.00	Negative
XRF-038	LeMaire 2nd Floor	Interior	Front Door	A	Door	Stained Brown	Wood	Intact	0.00	1.00	Negative
XRF-039	LeMaire 2nd Floor	Interior	Living Room Popcorn	Ceiling	Ceiling	Cream	Drywall	Intact	0.00	1.00	Negative
XRF-040	LeMaire 2nd Floor	Interior	4 and 5	D	Door	Brown	Wood	Intact	6.20	1.60	Positive
XRF-041	LeMaire	Exterior	2nd Floor	A	Wall	White	Wood	Intact	0.00	1.00	Negative
XRF-042	LeMaire	Exterior	2nd Floor	B	Wall	Brown	Wood	Intact	0.00	1.00	Negative
XRF-043	LeMaire	Exterior	2nd Floor	D	Stair Rail	Black	Metal	Poor	0.01	1.90	Negative
XRF-044	LeMaire	Exterior	2nd Floor	Floor	Stairs	Black	Metal	Poor	0.00	1.00	Negative
XRF-045	LeMaire	Exterior	2nd Floor	D	Wall	White	Brick/Masonry	Poor	17.10	2.46	Positive
XRF-046	LeMaire	Exterior	2nd Floor	Ceiling	Ceiling	White	Wood	Intact	0.00	1.00	Negative
XRF-047	LeMaire	Exterior	1st Floor	B	Wall	White	Brick/Masonry	Poor	16.40	3.28	Positive
XRF-048	LeMaire	Exterior	1st Floor	B	Wall	Blue	Concrete	Poor	0.00	1.00	Negative
XRF-049	LeMaire	Exterior	1st Floor	B	Wall	White	Wood	Poor	0.00	1.00	Negative
XRF-050	LeMaire	Exterior	1st Floor	D	Post	Black	Metal	Poor	0.00	1.00	Negative
XRF-051	LeMaire	Exterior	1st Floor	A	Wall	Blue	Metal	Intact	0.00	1.00	Negative

**Table 2: Limited Lead-Based Paint Survey - XRF Results**

Sample ID	Building	Interior/Exterior	Room	Wall	Building Component	Color	Substrate	Condition	XRF Reading	Depth Index	Result
XRF-052	LeMaire	Exterior	1st Floor	A	Window Frame	White	Metal	Fair	0.00	1.00	Negative
XRF-053	LeMaire	Exterior	1st Floor	C	Post	White	Wood	Poor	4.70	3.63	Positive
XRF-054	LeMaire	Exterior	1st Floor	Roof	Awning Gable	White	Wood	Fair	0.00	1.00	Negative
XRF-055	LeMaire	Exterior	1st Floor	Ceiling	Awning Ceiling	White	Wood	Fair	0.00	1.00	Negative
Calibration									1.1 pm 0.1		Passed
Calibration									1.1 pm 0.1		Passed
Calibration									1.1 pm 0.1		Passed
XRF-056	LeMaire	Exterior	1st Floor	A	Wall	Blue	Wood	Intact	0.00	1.00	Negative
XRF-057	LeMaire	Exterior	1st Floor	A	Wall	Blue	Metal	Intact	0.00	1.13	Negative
XRF-058	LeMaire	Exterior	1st Floor	D	Post	Yellow	Metal	Poor	0.50	1.00	Negative
XRF-059	LeMaire	Exterior	1st Floor	B	Wall	Blue	Wood	Fair	0.00	1.00	Negative
XRF-060	LeMaire	Exterior	1st Floor	B	Wall	White	Wood	Fair	0.00	1.00	Negative
XRF-061	LeMaire	Exterior	1st Floor	B	Door	White	Wood	Fair	0.00	1.00	Negative
XRF-062	LeMaire	Exterior	1st Floor	A	Wall	Blue	Brick/Masonry	Poor	2.30	2.62	Positive
XRF-063	LeMaire	Exterior	1st Floor	B	Wall	Blue	Brick/Masonry	Poor	2.90	2.28	Positive
XRF-064	LeMaire	Exterior	1st Floor	A	Wall	White	Wood	Fair	0.00	1.00	Negative
XRF-065	LeMaire 1st Floor	Interior	A East	B	Wall	Yellow	Plaster	Poor	2.30	2.93	Positive
XRF-066	LeMaire 1st Floor	Interior	A East	B	Wall	Blue	Plaster	Poor	4.70	3.58	Positive
XRF-067	LeMaire 1st Floor	Interior	A East	B	Wall	White	Plaster	Poor	2.50	1.41	Positive
XRF-068	LeMaire 1st Floor	Interior	A East	C	Wall	White	Plaster	Poor	4.20	2.23	Positive
XRF-069	LeMaire 1st Floor	Interior	A East	D	Wall	Blue	Plaster	Poor	5.40	3.47	Positive
XRF-070	LeMaire 1st Floor	Interior	A East	Ceiling	Ceiling	White	Wood	Fair	5.00	1.85	Positive
XRF-071	LeMaire 1st Floor	Interior	A East	Floor	Floor	Blue	Wood	Poor	0.00	1.00	Negative
XRF-072	LeMaire 1st Floor	Interior	A East	B	Wall	Dark Yellow	Plaster	Fair	1.10	2.12	Positive
XRF-073	LeMaire 1st Floor	Interior	A East	D	Wall	Green	Plaster	Fair	0.90	2.14	Negative
XRF-074	LeMaire 1st Floor	Interior	A East	D	Wall	Yellow	Plaster	Poor	2.40	4.68	Positive
XRF-075	LeMaire 1st Floor	Interior	A Middle	Ceiling	Ceiling	White	Wood	Fair	0.60	6.09	Negative
XRF-076	LeMaire 1st Floor	Interior	A Middle	Ceiling	Column	White	Wood	Fair	0.00	2.05	Negative
XRF-077	LeMaire 1st Floor	Interior	A Middle	Ceiling	Ceiling	White	Wood	Fair	10.30	9.42	Positive
XRF-078	LeMaire 1st Floor	Interior	A Middle	Ceiling	Ceiling	White	Drywall	Poor	0.00	1.00	Negative
XRF-079	LeMaire 1st Floor	Interior	A Middle	B	Wall	White	Plaster	Fair	3.00	6.93	Positive
XRF-080	LeMaire 1st Floor	Interior	A Middle	B	Wall	White	Brick/Masonry	Fair	0.00	1.00	Negative
XRF-081	LeMaire 1st Floor	Interior	A Middle	B	Wall	White	Brick/Masonry	Fair	0.00	1.00	Negative
XRF-082	LeMaire 1st Floor	Interior	A Middle	Post	Post	Black	Metal	Fair	0.00	1.00	Negative
XRF-083	LeMaire 1st Floor	Interior	A Middle	B	Wall	Purple	Plaster	Fair	2.80	7.35	Positive
XRF-084	LeMaire 1st Floor	Interior	A Middle	C	Wall	Yellow	Drywall	Fair	0.00	1.00	Negative
XRF-085	LeMaire 1st Floor	Interior	A Middle	C	Door	Pink	Wood	Fair	0.00	1.00	Negative
XRF-086	LeMaire 1st Floor	Interior	A Middle	C	Door Frame	Pink	Wood	Fair	0.00	1.00	Negative
XRF-087	LeMaire 1st Floor	Interior	B	B	Wall	Yellow	Drywall	Fair	0.00	1.00	Negative
XRF-088	LeMaire 1st Floor	Interior	B	A	Wall	Red	Brick/Masonry	Intact	4.40	1.31	Positive
XRF-089	LeMaire 1st Floor	Interior	B	A	Wall	Control	Brick/Masonry	Intact	0.00	1.00	Negative
XRF-090	LeMaire 1st Floor	Interior	B	A	Door	White	Wood	Fair	0.00	1.00	Negative
XRF-091	LeMaire 1st Floor	Interior	B	D	Wall	Blue	Brick/Masonry	Intact	5.70	1.97	Positive
XRF-092	LeMaire 1st Floor	Interior	B	D	Wall	Black	Brick/Masonry	Intact	0.26	1.26	Negative
XRF-093	LeMaire 1st Floor	Interior	B	A	Wall	Black	Brick/Masonry	Intact	4.90	1.81	Positive
XRF-094	LeMaire 1st Floor	Interior	B	A	Door	Stained Light Brown	Wood	Intact	0.00	1.00	Negative
XRF-095	LeMaire 1st Floor	Interior	B	C	Door	White	Wood	Poor	0.00	1.00	Negative
XRF-096	LeMaire 1st Floor	Interior	B	Ceiling	Ceiling	White	Wood	Poor	0.00	1.00	Negative
XRF-097	LeMaire 1st Floor	Interior	A Back	Ceiling	Ceiling	Green	Wood	Fair	3.50	1.24	Positive
XRF-098	LeMaire 1st Floor	Interior	C Front	A	Wall	Yellow	Drywall	Intact	0.00	1.00	Negative
XRF-099	LeMaire 1st Floor	Interior	C Front	C	Door Frame	Brown	Wood	Intact	0.00	1.00	Negative
XRF-100	LeMaire 1st Floor	Interior	C Front	D	Wall	Tan	Plaster	Poor	4.10	5.99	Positive
XRF-101	LeMaire 1st Floor	Interior	C Front	A	Window Frame	Yellow	Wood	Poor	2.80	2.36	Positive
XRF-102	LeMaire 1st Floor	Interior	C Front	D	Wall	Pink	Plaster	Poor	0.00	1.39	Negative

**Table 2: Limited Lead-Based Paint Survey - XRF Results**

Sample ID	Building	Interior/Exterior	Room	Wall	Building Component	Color	Substrate	Condition	XRF Reading	Depth Index	Result
XRF-103	LeMaire 1st Floor	Interior	C Deli Back	Ceiling	Ceiling	White	Wood	Poor	0.00	1.00	Negative
XRF-104	LeMaire 1st Floor	Interior	C Deli Back	Ceiling	Ceiling	Yellow	Drywall	Fair	0.00	1.00	Negative
XRF-105	LeMaire 1st Floor	Interior	C Back	B	Wall	Yellow	Drywall	Poor	0.00	1.00	Negative
XRF-106	LeMaire 1st Floor	Interior	C Back	B	Door	Pink	Wood	Poor	0.00	1.00	Negative
XRF-107	LeMaire 1st Floor	Interior	C Back	B	Door Frame	Pink	Wood	Poor	0.00	1.00	Negative
XRF-108	LeMaire 1st Floor	Interior	C Back	Ceiling	Ceiling	Yellow	Drywall	Fair	0.00	1.00	Negative
XRF-109	LeMaire 1st Floor	Interior	C Back	B	Door	Stained Light Brown	Wood	Intact	0.00	1.00	Negative
XRF-110	LeMaire 1st Floor	Interior	C Back	B	Door Frame	Stained Light Brown	Wood	Intact	0.00	1.00	Negative
XRF-111	LeMaire 1st Floor	Interior	Back Bathroom	A	Cabinet	White	Wood	Intact	0.00	1.00	Negative
XRF-112	LeMaire 1st Floor	Interior	Back Bathroom	A	Wall	Yellow	Drywall	Fair	0.00	1.00	Negative
XRF-113	LeMaire 1st Floor	Interior	Back Storage	C	Wall	White	Drywall	Intact	0.00	1.00	Negative
XRF-114	LeMaire 1st Floor	Interior	Back Storage	Ceiling	Ceiling	White	Drywall	Intact	0.00	1.00	Negative
XRF-115	LeMaire 1st Floor	Interior	C Back	C	Door	Yellow	Metal	Fair	0.00	1.00	Negative
XRF-116	LeMaire 1st Floor	Interior	C Back	C	Door Frame	Yellow	Metal	Poor	0.00	1.00	Negative
XRF-117	LeMaire 1st Floor	Interior	C Back	C	Door Jamb	White	Metal	Poor	0.00	1.00	Negative
XRF-118	LeMaire 1st Floor	Interior	C Back	Floor	Floor	Yellow	Concrete	Poor	0.00	1.00	Negative
XRF-119	LeMaire 1st Floor	Interior	C Back	Floor	Floor	Dark Yellow	Concrete	Poor	0.00	1.00	Negative
XRF-120	LeMaire 1st Floor	Interior	C Middle	Floor	Floor	Blue Gray	Concrete	Fair	0.00	1.00	Negative

**Highlight Color Meaning:**

Lead-Based Paint

Lead-Containing Paint

# **Table 3**

## **Limited Lead-Based Paint Survey – Bulk Paint Chip Sample Results**

**Table 3: Limited Lead-Based Paint Survey - Bulk Paint Chip Sample Results**

Sample ID	Building	Sample Location	Sample Description	Condition	Reporting Limit	Total Lead Result	Corresponding XRF Location
BRN097-L-001	LeMaire Grocery	2nd Floor Room 1	Brown Door Trim	Intact	40 ppm	110000 ppm	XRF-034
BRN097-L-002	LeMaire Grocery	2nd Floor Room 3	Brown Baseboard	Intact	60 ppm	78 ppm	XRF-029
BRN097-L-003	LeMaire Grocery	2nd Floor Room 3	White Wall	Intact	39 ppm	55 ppm	XRF-028
BRN097-L-004	LeMaire Grocery	2nd Floor Room 2	Yellow Drywall	Intact	39 ppm	41 ppm	XRF-025
BRN097-L-005	LeMaire Grocery	2nd Floor Room 4/5	Brown Door	Intact	67 ppm	170000 ppm	XRF-023
BRN097-L-006	LeMaire Grocery	2nd Floor Room 1	Tan Drywall	Intact	39 ppm	92 ppm	XRF-017
BRN097-L-007	LeMaire Grocery	2nd Floor Room 1	Brown Drywall	Intact	40 ppm	47 ppm	XRF-018
BRN097-L-008	LeMaire Grocery	Southeast Exterior	Blue Exterior Poly Wall	Poor	39 ppm	<39 ppm	XRF-048
BRN097-L-009	LeMaire Grocery	Southeast Exterior	White Exterior Brick	Poor	39 ppm	41000 ppm	XRF-047
BRN097-L-010	LeMaire Grocery	Northwest Exterior	White West Wood Post	Fair	51 ppm	<51 ppm	XRF-054
BRN097-L-011	LeMaire Grocery	Northeast Exterior	Front White Exterior Post	Poor	39 ppm	88000 ppm	XRF-053
BRN097-L-012	LeMaire Grocery	1st Floor A East	Blue Plaster	Poor	39 ppm	510 ppm	XRF-066
BRN097-L-013	LeMaire Grocery	Northwest Exterior	Yellow West Metal Post	Poor	62 ppm	41000 ppm	XRF-058
BRN097-L-014	LeMaire Grocery	1st Floor A East	2k Yellow Plaster	Poor	39 ppm	660 ppm	XRF-072
BRN097-L-015	LeMaire Grocery	1st Floor A East	Yellow Plaster	Poor	40 ppm	680 ppm	XRF-065
BRN097-L-016	LeMaire Grocery	1st Floor C Back	Yellow Concrete Floor	Poor	39 ppm	<39 ppm	XRF-118
BRN097-L-017	LeMaire Grocery	1st Floor A East	White Plaster	Poor	40 ppm	940 ppm	XRF-068
BRN097-L-018	LeMaire Grocery	1st Floor Back Bathroom	Yellow Drywall Wall	Fair	39 ppm	46 ppm	XRF-112
BRN097-L-019	LeMaire Grocery	1st Floor C Front	Tan Plaster Wall	Poor	40 ppm	32000 ppm	XRF-100

# **Table 4**

## **Limited Fungal Growth Survey – Surface Tape Lift Sample Results**

**Table 4: Limited Fungal Growth Survey - Surface Tape Lift Sample Results**

Sample ID	Building	Location	Mold Growth (<1+ to 4+)	Species	General Impression
TS-1: Center Room - Center Ceiling	LeMaire Grocery	1st Floor	3+	Ulocladium	Mold Growth
TS-2: Center Room - Rear Ceiling	LeMaire Grocery	1st Floor	4+	Phoma/Coelomycete	Mold Growth
TS-3: West Room - Center DW Wall	LeMaire Grocery	1st Floor	4+	Stachybotrys	Mold Growth
TS-4: West Room - North DW Wall	LeMaire Grocery	1st Floor	3+	Ulocladium	Mold Growth
TS-5: East Room - Rear DW Corner	LeMaire Grocery	1st Floor	4+	Ulocladium	Mold Growth
TS-6: East Room - Rear Wall	LeMaire Grocery	1st Floor	3+	Phoma/Coelomycete	Mold Growth
TS-7: East Room - Rear DW Stairs	LeMaire Grocery	1st Floor	2+	Fusarium	Mold Growth and Possible Bacterial Growth
			2+	Ulocladium	

# **APPENDIX A**

## **Professional Certifications**

**STATE OF NEVADA**  
**DEPARTMENT OF BUSINESS AND INDUSTRY**  
**DIVISION OF INDUSTRIAL RELATIONS**  
Occupational Safety and Health Administration  
Asbestos Control Program

Certifies That Christopher Webster  
is Licensed As Asbestos Abatement Consultant  
License No. IM-1529      Expiration Date 10/18/2023  
Signature Of Licensee *Christopher Webster*

---

---

# THE ASBESTOS INSTITUTE

*Certifies that*

## Chris Webster

has attended and received instruction in the EPA approved course

### AHERA Building Inspector Refresher

Approval Code: CA-089-06

on

### October 18, 2022

and successfully completed and passed the competency exam.

Certificate:  
ON-53933-14879-101822

Date of Examination:  
18-Oct-2022

Date of Expiration:  
18-Oct-2023



William T. Cavness  
Director



Approved Instructor

**THE ASBESTOS INSTITUTE**

20033 N. 19<sup>th</sup> Ave, Building 6, Phoenix, AZ 85027

602-864-6564 – [www.theasbestosinstitute.com](http://www.theasbestosinstitute.com)

*This training meets all requirements for asbestos certification under Toxic Substance Control Act Title II.*

# United States Environmental Protection Agency

This is to certify that



Christopher C. Webster

has fulfilled the requirements of the Toxic Substances Control Act (TSCA) Section 402, and has received certification to conduct lead-based paint activities pursuant to 40 CFR Part 745.226 as:

Risk Assessor

In the Jurisdiction of:

All EPA Administered Lead-based Paint Activities Program States, Tribes and Territories

This certification is valid from the date of issuance and expires August 01, 2025

LBP-R-128861-2

Certification #

July 18, 2022

Issued On



A handwritten signature in black ink, appearing to read "Adrienne Priselac".

Adrienne Priselac, Manager, Toxics Office

Land Division

**STATE OF NEVADA**

**DEPARTMENT OF BUSINESS AND INDUSTRY**

**DIVISION OF INDUSTRIAL RELATIONS**

**Occupational Safety and Health Administration**

**Asbestos Control Program**

**Certifies That Sarah Grove**

**is Licensed As Asbestos Abatement Consultant**

**License No. IM-2319**

**Expiration Date 12/30/2023**

**Signature Of Licensee**

*Sarah Grove*

# Certificate Of Completion

## Asbestos Building Inspector Refresher Course

DOSH #:CA-015-06

**Sarah Grove**

ABIR1215220011N33116

### Online Training

Principal Instructor

**12/30/2022**

Course Start Date

**12/30/2022**

Course End Date

**12/30/2022**

Exam Date

**12/30/2023**

Expiration Date

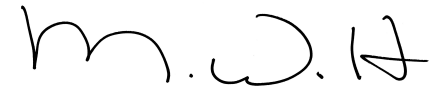

**Michael W. Horner**

Training Director

This course satisfies the education requirements for Asbestos accreditation under the Toxic Substances Control Act, Title II. This course has been approved by the Department of Industrial Relations, Division of Occupational Safety and Health of the State of California



NATEC International, Inc.

National Association of Training and Environmental Consulting



1100 Technology Circle, Suite A, Anaheim, CA 92805 • www.natecintl.com • 800-969-3228

### Important Industry Contacts

CAL-OSHA: Ph# (916) 574-2993  
(916) 483-0572 Fax Notification  
web: www.dir.ca.gov or calosha.com

CDPH/CLPPB: Ph# (510) 620-5600  
web: www.cdph.ca.gov/programs/CLPPB

SCAQMD: Ph# (909) 396-3739  
Fax#(909) 396-3342

BAAQMD: Ph# (415) 749-4762

### NATEC International, Inc.

National Association of Training and Environmental Consulting

Asbestos • Lead • Mold • HAZWOPER

P.O. Box 25205 Anaheim, CA 92825-5205  
(714) 678-2750, (800) 969-3228, Fax (714) 678-2757

www.natecintl.com

### NATEC International, Inc.

National Association of Training and Environmental Consulting  
\*Note: Card is not suitable substitute for certificate and is not accepted by SCAQMD as proof of certification

This Card Acknowledges That  
**Sarah Grove**

Holds Training Certification For  
Asbestos Building Inspector Refresher Course

Expiration: 12/30/2023

Training Date **12/30/2022**  
Certificate No. **ABIR1215220011N33116**

Michael W. Horner  
Training Director

# United States Environmental Protection Agency

This is to certify that



Sarah E Grove

has fulfilled the requirements of the Toxic Substances Control Act (TSCA) Section 402, and has received certification to conduct lead-based paint activities pursuant to 40 CFR Part 745.226 as:

Inspector

**In the Jurisdiction of:**

All EPA Administered Lead-based Paint Activities Program States, Tribes and Territories

This certification is valid from the date of issuance and expires April 25, 2025

LBP-I-1233807-1

Certification #

April 11, 2022

Issued On



A handwritten signature in black ink, appearing to read "Adrienne Priselac".

Adrienne Priselac, Manager, Toxics Office

Land Division

# **APPENDIX B**

## **Analytical Reports and Chains-of-Custody**

Report for:

**John Demarigny, Tomokazu Taniuchi, Chris Webster**  
**NOVA Geotechnical & Inspection Services dba Universal Engineering Sciences**  
4480 W. Hacienda Ave.  
Suite 104  
Las Vegas, NV 89118

---

Regarding: Eurofins Aerotech Built Environment Testing, Inc.  
Project: 4040.2200020.0084; BRN097-LeMarie Grocery, Haz Building Materials  
EML ID: 3202949

Approved by:

Dates of Analysis:  
Asbestos PLM: 03-23-2023



Approved Signatory  
Renee Luna-Trepczynski

Service SOPs: Asbestos PLM (EPA 40CFR App E to Sub E of Part 763 & EPA METHOD 600/R-93-116, SOP EM-AS-S-1267)  
NVLAP Lab Code 500031-0

---

All samples were received in acceptable condition unless noted in the Report Comments portion in the body of the report. The results relate only to the samples as received and tested. The results include an inherent uncertainty of measurement associated with estimating percentages by polarized light microscopy. Measurement uncertainty data for sample results with >1% asbestos concentration can be provided when requested.

Eurofins Aerotech Built Environment Testing, Inc. ("the Company"), a member of the Eurofins Built Environment Testing group of companies, shall have no liability to the client or the client's customer with respect to decisions or recommendations made, actions taken or courses of conduct implemented by either the client or the client's customer as a result of or based upon the Test Results. In no event shall the Company be liable to the client with respect to the Test Results except for the Company's own willful misconduct or gross negligence nor shall the Company be liable for incidental or consequential damages or lost profits or revenues to the fullest extent such liability may be disclaimed by law, even if the Company has been advised of the possibility of such damages, lost profits or lost revenues. In no event shall the Company's liability with respect to the Test Results exceed the amount paid to the Company by the client therefor.

Client: NOVA Geotechnical & Inspection Services  
 dba Universal Engineering Sciences  
 C/O: John Demarigny, Tomokazu Taniuchi, Chris Webster  
 Re: 4040.2200020.0084; BRN097-LeMarie Grocery, Haz Building Materials

**Eurofins Aerotech Built Environment Testing, Inc.**  
 1501 West Knudsen Drive, Phoenix, AZ 85027  
 (800) 651-4802 www.eurofinsus.com/Built  
 Date of Sampling: 03-15-2023  
 Date of Receipt: 03-21-2023  
 Date of Report: 03-23-2023

**ASBESTOS PLM REPORT**

**Total Samples Submitted:** 183  
**Total Samples Analyzed:** 183  
**Total Samples with Layer Asbestos Content > 1%:** 9

**Location: 1, Spray On Texture**

Lab ID-Version‡: 15509150-1

Sample Layers	Asbestos Content
White Texture	ND
<b>Sample Composite Homogeneity:</b> Good	

**Location: 2, Spray On Texture**

Lab ID-Version‡: 15509151-1

Sample Layers	Asbestos Content
White Texture	ND
<b>Sample Composite Homogeneity:</b> Good	

**Location: 3, Spray On Texture**

Lab ID-Version‡: 15509152-1

Sample Layers	Asbestos Content
White Texture	ND
<b>Sample Composite Homogeneity:</b> Good	

**Location: 4, OP Textured Drywall System**

Lab ID-Version‡: 15509153-1

Sample Layers	Asbestos Content
White Drywall with Brown Paper	ND
White Joint Compound	ND
Cream Tape	ND
White Texture	ND
White Paint	ND
<b>Composite Non-Asbestos Content:</b>	15% Cellulose
<b>Sample Composite Homogeneity:</b> Poor	

The test report shall not be reproduced except in full, without written approval of the laboratory. The report must not be used by the client to claim product certification, approval, or endorsement by any agency of the federal government. The Company reserves the right to dispose of all samples after a period of thirty (30) days, according to all state and federal guidelines, unless otherwise specified.

Inhomogeneous samples are separated into homogeneous subsamples and analyzed individually. ND means no fibers were detected. When detected, the minimum detection and reporting limit is less than 1% unless point counting is performed. Floor tile samples may contain large amounts of interference material and it is recommended that the sample be analyzed by gravimetric point count analysis to lower the detection limit and to aid in asbestos identification.

‡ A "Version" indicated by -"x" after the Lab ID# with a value greater than 1 indicates a sample with amended data. The revision number is reflected by the value of "x".

Client: NOVA Geotechnical & Inspection Services  
 dba Universal Engineering Sciences  
 C/O: John Demarigny, Tomokazu Taniuchi, Chris Webster  
 Re: 4040.2200020.0084; BRN097-LeMarie Grocery, Haz Building Materials

**Eurofins Aerotech Built Environment Testing, Inc.**  
 1501 West Knudsen Drive, Phoenix, AZ 85027  
 (800) 651-4802 www.eurofinsus.com/Built

Date of Sampling: 03-15-2023  
 Date of Receipt: 03-21-2023  
 Date of Report: 03-23-2023

## ASBESTOS PLM REPORT

### Location: 5, OP Textured Drywall System

Lab ID-Version‡: 15509154-1

Sample Layers	Asbestos Content
White Drywall with Brown Paper	ND
White Joint Compound	ND
Cream Tape	ND
White Texture	ND
White Paint	ND
<b>Composite Non-Asbestos Content:</b>	15% Cellulose
<b>Sample Composite Homogeneity:</b>	Poor

### Location: 6, OP Textured Drywall System

Lab ID-Version‡: 15509155-1

Sample Layers	Asbestos Content
White Drywall with Brown Paper	ND
White Joint Compound	ND
Cream Tape	ND
White Texture	ND
White Paint	ND
<b>Composite Non-Asbestos Content:</b>	15% Cellulose
<b>Sample Composite Homogeneity:</b>	Poor

### Location: 7, Lined Wallpaper Panel W/Mastic

Lab ID-Version‡: 15509156-1

Sample Layers	Asbestos Content
Gray Mastic	ND
White Wallpaper Panel	ND
<b>Composite Non-Asbestos Content:</b>	90% Cellulose
<b>Sample Composite Homogeneity:</b>	Poor

### Location: 8, Lined Wallpaper Panel W/Mastic

Lab ID-Version‡: 15509157-1

Sample Layers	Asbestos Content
Gray Mastic	ND
White Wallpaper Panel	ND
<b>Composite Non-Asbestos Content:</b>	90% Cellulose
<b>Sample Composite Homogeneity:</b>	Poor

The test report shall not be reproduced except in full, without written approval of the laboratory. The report must not be used by the client to claim product certification, approval, or endorsement by any agency of the federal government. The Company reserves the right to dispose of all samples after a period of thirty (30) days, according to all state and federal guidelines, unless otherwise specified.

Inhomogeneous samples are separated into homogeneous subsamples and analyzed individually. ND means no fibers were detected. When detected, the minimum detection and reporting limit is less than 1% unless point counting is performed. Floor tile samples may contain large amounts of interference material and it is recommended that the sample be analyzed by gravimetric point count analysis to lower the detection limit and to aid in asbestos identification.

‡ A "Version" indicated by "-x" after the Lab ID# with a value greater than 1 indicates a sample with amended data. The revision number is reflected by the value of "x".

Client: NOVA Geotechnical & Inspection Services  
 dba Universal Engineering Sciences  
 C/O: John Demarigny, Tomokazu Taniuchi, Chris Webster  
 Re: 4040.2200020.0084; BRN097-LeMarie Grocery, Haz Building Materials

**Eurofins Aerotech Built Environment Testing, Inc.**  
 1501 West Knudsen Drive, Phoenix, AZ 85027  
 (800) 651-4802 www.eurofinsus.com/Built

Date of Sampling: 03-15-2023  
 Date of Receipt: 03-21-2023  
 Date of Report: 03-23-2023

### ASBESTOS PLM REPORT

#### Location: 9, Lined Wallpaper Panel W/Mastic

Lab ID-Version‡: 15509158-1

Sample Layers	Asbestos Content
Gray Mastic	ND
White Wallpaper Panel	ND
<b>Composite Non-Asbestos Content:</b>	90% Cellulose
<b>Sample Composite Homogeneity:</b>	Poor

#### Location: 10, Red Faux Brick W/Grout And Mastic

Lab ID-Version‡: 15509159-1

Sample Layers	Asbestos Content
Gray Mastic	ND
Gray Mortar	ND
Red Brick	ND
<b>Sample Composite Homogeneity:</b>	Poor

#### Location: 11, Red Faux Brick W/Grout And Mastic

Lab ID-Version‡: 15509160-1

Sample Layers	Asbestos Content
Gray Mastic	ND
Gray Mortar	ND
Red Brick	ND
<b>Sample Composite Homogeneity:</b>	Poor

#### Location: 12, Red Faux Brick W/Grout And Mastic

Lab ID-Version‡: 15509161-1

Sample Layers	Asbestos Content
Gray Mastic	ND
Gray Mortar	ND
Red Brick	ND
<b>Sample Composite Homogeneity:</b>	Poor

The test report shall not be reproduced except in full, without written approval of the laboratory. The report must not be used by the client to claim product certification, approval, or endorsement by any agency of the federal government. The Company reserves the right to dispose of all samples after a period of thirty (30) days, according to all state and federal guidelines, unless otherwise specified.

Inhomogeneous samples are separated into homogeneous subsamples and analyzed individually. ND means no fibers were detected. When detected, the minimum detection and reporting limit is less than 1% unless point counting is performed. Floor tile samples may contain large amounts of interference material and it is recommended that the sample be analyzed by gravimetric point count analysis to lower the detection limit and to aid in asbestos identification.

‡ A "Version" indicated by "-x" after the Lab ID# with a value greater than 1 indicates a sample with amended data. The revision number is reflected by the value of "x".

Client: NOVA Geotechnical & Inspection Services  
 dba Universal Engineering Sciences  
 C/O: John Demarigny, Tomokazu Taniuchi, Chris Webster  
 Re: 4040.2200020.0084; BRN097-LeMarie Grocery, Haz Building Materials

**Eurofins Aerotech Built Environment Testing, Inc.**  
 1501 West Knudsen Drive, Phoenix, AZ 85027  
 (800) 651-4802 www.eurofinsus.com/Built

Date of Sampling: 03-15-2023  
 Date of Receipt: 03-21-2023  
 Date of Report: 03-23-2023

## ASBESTOS PLM REPORT

### Location: 13, Blue Carpet/Pad System

Lab ID-Version‡: 15509162-1

Sample Layers	Asbestos Content
Yellow Carpet Pad	ND
Blue Carpet	ND
<b>Composite Non-Asbestos Content:</b>	50% Synthetic Fibers
<b>Sample Composite Homogeneity:</b>	Moderate

### Location: 14, Blue Carpet/Pad System

Lab ID-Version‡: 15509163-1

Sample Layers	Asbestos Content
Yellow Carpet Pad	ND
Blue Carpet	ND
<b>Composite Non-Asbestos Content:</b>	60% Synthetic Fibers
<b>Sample Composite Homogeneity:</b>	Moderate

### Location: 15, Blue Carpet/Pad System

Lab ID-Version‡: 15509164-1

Sample Layers	Asbestos Content
Yellow Carpet Pad	ND
Blue Carpet	ND
<b>Composite Non-Asbestos Content:</b>	50% Synthetic Fibers
<b>Sample Composite Homogeneity:</b>	Moderate

### Location: 16, Wall Panel W/Mastic

Lab ID-Version‡: 15509165-1

Sample Layers	Asbestos Content
Brown Fibrous Material (Wall Panel)	ND
<b>Composite Non-Asbestos Content:</b>	90% Cellulose
<b>Sample Composite Homogeneity:</b>	Good

The test report shall not be reproduced except in full, without written approval of the laboratory. The report must not be used by the client to claim product certification, approval, or endorsement by any agency of the federal government. The Company reserves the right to dispose of all samples after a period of thirty (30) days, according to all state and federal guidelines, unless otherwise specified.

Inhomogeneous samples are separated into homogeneous subsamples and analyzed individually. ND means no fibers were detected. When detected, the minimum detection and reporting limit is less than 1% unless point counting is performed. Floor tile samples may contain large amounts of interference material and it is recommended that the sample be analyzed by gravimetric point count analysis to lower the detection limit and to aid in asbestos identification.

‡ A "Version" indicated by "-x" after the Lab ID# with a value greater than 1 indicates a sample with amended data. The revision number is reflected by the value of "x".

Client: NOVA Geotechnical & Inspection Services  
 dba Universal Engineering Sciences  
 C/O: John Demarigny, Tomokazu Taniuchi, Chris Webster  
 Re: 4040.2200020.0084; BRN097-LeMarie Grocery, Haz Building Materials

**Eurofins Aerotech Built Environment Testing, Inc.**  
 1501 West Knudsen Drive, Phoenix, AZ 85027  
 (800) 651-4802 www.eurofinsus.com/Built

Date of Sampling: 03-15-2023  
 Date of Receipt: 03-21-2023  
 Date of Report: 03-23-2023

### ASBESTOS PLM REPORT

#### Location: 17, Wall Panel W/Mastic

Lab ID-Version‡: 15509166-1

Sample Layers	Asbestos Content
Brown Fibrous Material (Wall Panel)	ND
Yellow Mastic	ND
<b>Composite Non-Asbestos Content:</b>	90% Cellulose
<b>Sample Composite Homogeneity:</b>	Moderate

#### Location: 18, Wall Panel W/Mastic

Lab ID-Version‡: 15509167-1

Sample Layers	Asbestos Content
Brown Fibrous Material (Wall Panel)	ND
Yellow Mastic	ND
White Paint	ND
<b>Composite Non-Asbestos Content:</b>	90% Cellulose
<b>Sample Composite Homogeneity:</b>	Poor

#### Location: 19, Tan Vinyl Sheet Flooring

Lab ID-Version‡: 15509168-1

Sample Layers	Asbestos Content
Tan Sheet Flooring with Fibrous Backing	ND
<b>Composite Non-Asbestos Content:</b>	10% Cellulose 2% Glass Fibers
<b>Sample Composite Homogeneity:</b>	Good

#### Location: 20, Tan Vinyl Sheet Flooring

Lab ID-Version‡: 15509169-1

Sample Layers	Asbestos Content
Tan Sheet Flooring with Fibrous Backing	ND
<b>Composite Non-Asbestos Content:</b>	10% Cellulose 2% Glass Fibers
<b>Sample Composite Homogeneity:</b>	Good

The test report shall not be reproduced except in full, without written approval of the laboratory. The report must not be used by the client to claim product certification, approval, or endorsement by any agency of the federal government. The Company reserves the right to dispose of all samples after a period of thirty (30) days, according to all state and federal guidelines, unless otherwise specified.

Inhomogeneous samples are separated into homogeneous subsamples and analyzed individually. ND means no fibers were detected. When detected, the minimum detection and reporting limit is less than 1% unless point counting is performed. Floor tile samples may contain large amounts of interference material and it is recommended that the sample be analyzed by gravimetric point count analysis to lower the detection limit and to aid in asbestos identification.

‡ A "Version" indicated by "-x" after the Lab ID# with a value greater than 1 indicates a sample with amended data. The revision number is reflected by the value of "x".

Client: NOVA Geotechnical & Inspection Services  
 dba Universal Engineering Sciences  
 C/O: John Demarigny, Tomokazu Taniuchi, Chris Webster  
 Re: 4040.2200020.0084; BRN097-LeMarie Grocery, Haz Building Materials

**Eurofins Aerotech Built Environment Testing, Inc.**  
 1501 West Knudsen Drive, Phoenix, AZ 85027  
 (800) 651-4802 www.eurofinsus.com/Built

Date of Sampling: 03-15-2023  
 Date of Receipt: 03-21-2023  
 Date of Report: 03-23-2023

### ASBESTOS PLM REPORT

#### Location: 21, Tan Vinyl Sheet Flooring

Lab ID-Version‡: 15509170-1

Sample Layers	Asbestos Content
Tan Sheet Flooring with Fibrous Backing	ND
<b>Composite Non-Asbestos Content:</b>	10% Cellulose 2% Glass Fibers
<b>Sample Composite Homogeneity:</b>	Good

#### Location: 22, 4"X4" Pink Ceramic Tile W/Grout And Mastic

Lab ID-Version‡: 15509171-1

Sample Layers	Asbestos Content
Cream Mastic	ND
White Grout	ND
Pink Ceramic Tile	ND
<b>Sample Composite Homogeneity:</b>	Poor

#### Location: 23, 4"X4" Pink Ceramic Tile W/Grout And Mastic

Lab ID-Version‡: 15509172-1

Sample Layers	Asbestos Content
Cream Mastic	ND
White Grout	ND
Pink Ceramic Tile	ND
<b>Sample Composite Homogeneity:</b>	Poor

#### Location: 24, 4"X4" Pink Ceramic Tile W/Grout And Mastic

Lab ID-Version‡: 15509173-1

Sample Layers	Asbestos Content
Cream Mastic	ND
White Grout	ND
Pink Ceramic Tile	ND
<b>Sample Composite Homogeneity:</b>	Poor

The test report shall not be reproduced except in full, without written approval of the laboratory. The report must not be used by the client to claim product certification, approval, or endorsement by any agency of the federal government. The Company reserves the right to dispose of all samples after a period of thirty (30) days, according to all state and federal guidelines, unless otherwise specified.

Inhomogeneous samples are separated into homogeneous subsamples and analyzed individually. ND means no fibers were detected. When detected, the minimum detection and reporting limit is less than 1% unless point counting is performed. Floor tile samples may contain large amounts of interference material and it is recommended that the sample be analyzed by gravimetric point count analysis to lower the detection limit and to aid in asbestos identification.

‡ A "Version" indicated by "-x" after the Lab ID# with a value greater than 1 indicates a sample with amended data. The revision number is reflected by the value of "x".

Client: NOVA Geotechnical & Inspection Services  
 dba Universal Engineering Sciences  
 C/O: John Demarigny, Tomokazu Taniuchi, Chris Webster  
 Re: 4040.2200020.0084; BRN097-LeMarie Grocery, Haz Building Materials

**Eurofins Aerotech Built Environment Testing, Inc.**  
 1501 West Knudsen Drive, Phoenix, AZ 85027  
 (800) 651-4802 www.eurofinsus.com/Built

Date of Sampling: 03-15-2023  
 Date of Receipt: 03-21-2023  
 Date of Report: 03-23-2023

### ASBESTOS PLM REPORT

**Location: 25, 1"X6" Maroon Ceramic Tile W/Mastic**

Lab ID-Version‡: 15509174-1

Sample Layers	Asbestos Content
Cream Mastic	ND
White Grout	ND
Purple Ceramic Tile	ND
<b>Sample Composite Homogeneity:</b>	Poor

**Location: 26, 1"X6" Maroon Ceramic Tile W/Mastic**

Lab ID-Version‡: 15509175-1

Sample Layers	Asbestos Content
Cream Mastic	ND
Purple Ceramic Tile	ND
<b>Sample Composite Homogeneity:</b>	Moderate

**Location: 27, 1"X6" Maroon Ceramic Tile W/Mastic**

Lab ID-Version‡: 15509176-1

Sample Layers	Asbestos Content
Cream Mastic	ND
White Grout	ND
Purple Ceramic Tile	ND
<b>Sample Composite Homogeneity:</b>	Poor

**Location: 28, Swirl Textured Drywall System**

Lab ID-Version‡: 15509177-1

Sample Layers	Asbestos Content
White Drywall with Brown/Green Paper	ND
White Joint Compound	ND
Cream Tape	ND
White Texture	ND
White Paint	ND
<b>Composite Non-Asbestos Content:</b>	15% Cellulose
<b>Sample Composite Homogeneity:</b>	Poor

The test report shall not be reproduced except in full, without written approval of the laboratory. The report must not be used by the client to claim product certification, approval, or endorsement by any agency of the federal government. The Company reserves the right to dispose of all samples after a period of thirty (30) days, according to all state and federal guidelines, unless otherwise specified.

Inhomogeneous samples are separated into homogeneous subsamples and analyzed individually. ND means no fibers were detected. When detected, the minimum detection and reporting limit is less than 1% unless point counting is performed. Floor tile samples may contain large amounts of interference material and it is recommended that the sample be analyzed by gravimetric point count analysis to lower the detection limit and to aid in asbestos identification.

‡ A "Version" indicated by "-x" after the Lab ID# with a value greater than 1 indicates a sample with amended data. The revision number is reflected by the value of "x".

Client: NOVA Geotechnical & Inspection Services  
 dba Universal Engineering Sciences  
 C/O: John Demarigny, Tomokazu Taniuchi, Chris Webster  
 Re: 4040.2200020.0084; BRN097-LeMarie Grocery, Haz Building Materials

**Eurofins Aerotech Built Environment Testing, Inc.**  
 1501 West Knudsen Drive, Phoenix, AZ 85027  
 (800) 651-4802 www.eurofinsus.com/Built

Date of Sampling: 03-15-2023  
 Date of Receipt: 03-21-2023  
 Date of Report: 03-23-2023

### ASBESTOS PLM REPORT

#### Location: 29, Swirl Textured Drywall System

Lab ID-Version‡: 15509178-1

Sample Layers	Asbestos Content
White Drywall with Brown/Green Paper	ND
White Texture	ND
White Paint	ND
<b>Composite Non-Asbestos Content:</b>	10% Cellulose
<b>Sample Composite Homogeneity:</b>	Poor

#### Location: 30, Swirl Textured Drywall System

Lab ID-Version‡: 15509179-1

Sample Layers	Asbestos Content
White Drywall with Brown/Green Paper	ND
White Texture	ND
White Paint	ND
<b>Composite Non-Asbestos Content:</b>	10% Cellulose
<b>Sample Composite Homogeneity:</b>	Poor

#### Location: 31, Water Heater Vinyl

Lab ID-Version‡: 15509180-1

Sample Layers	Asbestos Content
Yellow Mastic	ND
Tan Sheet Flooring with Fibrous Backing	ND
<b>Composite Non-Asbestos Content:</b>	10% Cellulose < 1% Glass Fibers
<b>Sample Composite Homogeneity:</b>	Moderate

#### Location: 32, Water Heater Vinyl

Lab ID-Version‡: 15509181-1

Sample Layers	Asbestos Content
Yellow Mastic	ND
Tan Sheet Flooring with Fibrous Backing	ND
<b>Composite Non-Asbestos Content:</b>	10% Cellulose < 1% Glass Fibers
<b>Sample Composite Homogeneity:</b>	Moderate

The test report shall not be reproduced except in full, without written approval of the laboratory. The report must not be used by the client to claim product certification, approval, or endorsement by any agency of the federal government. The Company reserves the right to dispose of all samples after a period of thirty (30) days, according to all state and federal guidelines, unless otherwise specified.

Inhomogeneous samples are separated into homogeneous subsamples and analyzed individually. ND means no fibers were detected. When detected, the minimum detection and reporting limit is less than 1% unless point counting is performed. Floor tile samples may contain large amounts of interference material and it is recommended that the sample be analyzed by gravimetric point count analysis to lower the detection limit and to aid in asbestos identification.

‡ A "Version" indicated by "-x" after the Lab ID# with a value greater than 1 indicates a sample with amended data. The revision number is reflected by the value of "x".

Client: NOVA Geotechnical & Inspection Services  
 dba Universal Engineering Sciences  
 C/O: John Demarigny, Tomokazu Taniuchi, Chris Webster  
 Re: 4040.2200020.0084; BRN097-LeMarie Grocery, Haz Building Materials

**Eurofins Aerotech Built Environment Testing, Inc.**  
 1501 West Knudsen Drive, Phoenix, AZ 85027  
 (800) 651-4802 www.eurofinsus.com/Built

Date of Sampling: 03-15-2023  
 Date of Receipt: 03-21-2023  
 Date of Report: 03-23-2023

### ASBESTOS PLM REPORT

#### Location: 33, Water Heater Vinyl

Lab ID-Version‡: 15509182-1

Sample Layers	Asbestos Content
Yellow Mastic	ND
Tan Sheet Flooring with Fibrous Backing	ND
<b>Composite Non-Asbestos Content:</b>	10% Cellulose < 1% Glass Fibers
<b>Sample Composite Homogeneity:</b>	Moderate

#### Location: 34, Water Heater Wallpapered Panel Walls

Lab ID-Version‡: 15509183-1

Sample Layers	Asbestos Content
Tan Drywall with Brown/Green Paper	ND
Cream Mastic	ND
White Wallpaper	ND
<b>Composite Non-Asbestos Content:</b>	70% Cellulose
<b>Sample Composite Homogeneity:</b>	Poor

#### Location: 35, Water Heater Wallpapered Panel Walls

Lab ID-Version‡: 15509184-1

Sample Layers	Asbestos Content
Brown/Green Paper	ND
Cream Mastic	ND
White Wallpaper	ND
<b>Composite Non-Asbestos Content:</b>	70% Cellulose
<b>Sample Composite Homogeneity:</b>	Poor

#### Location: 36, Water Heater Wallpapered Panel Walls

Lab ID-Version‡: 15509185-1

Sample Layers	Asbestos Content
Brown/Green Paper	ND
Cream Mastic	ND
White Wallpaper	ND
<b>Composite Non-Asbestos Content:</b>	70% Cellulose
<b>Sample Composite Homogeneity:</b>	Poor

The test report shall not be reproduced except in full, without written approval of the laboratory. The report must not be used by the client to claim product certification, approval, or endorsement by any agency of the federal government. The Company reserves the right to dispose of all samples after a period of thirty (30) days, according to all state and federal guidelines, unless otherwise specified.

Inhomogeneous samples are separated into homogeneous subsamples and analyzed individually. ND means no fibers were detected. When detected, the minimum detection and reporting limit is less than 1% unless point counting is performed. Floor tile samples may contain large amounts of interference material and it is recommended that the sample be analyzed by gravimetric point count analysis to lower the detection limit and to aid in asbestos identification.

‡ A "Version" indicated by "-x" after the Lab ID# with a value greater than 1 indicates a sample with amended data. The revision number is reflected by the value of "x".

Client: NOVA Geotechnical & Inspection Services  
 dba Universal Engineering Sciences  
 C/O: John Demarigny, Tomokazu Taniuchi, Chris Webster  
 Re: 4040.2200020.0084; BRN097-LeMarie Grocery, Haz Building Materials

**Eurofins Aerotech Built Environment Testing, Inc.**  
 1501 West Knudsen Drive, Phoenix, AZ 85027  
 (800) 651-4802 www.eurofinsus.com/Built

Date of Sampling: 03-15-2023  
 Date of Receipt: 03-21-2023  
 Date of Report: 03-23-2023

## ASBESTOS PLM REPORT

### Location: 37, Upstairs Drywall System

Lab ID-Version‡: 15509186-1

Sample Layers	Asbestos Content
White Paint	ND
White Texture	ND
Cream Tape	ND
White Joint Compound	ND
White Drywall with Brown Paper	ND
<b>Composite Non-Asbestos Content:</b>	15% Cellulose
<b>Sample Composite Homogeneity:</b>	Poor

### Location: 38, Upstairs Drywall System

Lab ID-Version‡: 15509187-1

Sample Layers	Asbestos Content
White Paint	ND
White Texture	ND
Cream Tape	ND
White Joint Compound	ND
White Drywall with Brown Paper	ND
<b>Composite Non-Asbestos Content:</b>	15% Cellulose
<b>Sample Composite Homogeneity:</b>	Poor

### Location: 39, Upstairs Drywall System

Lab ID-Version‡: 15509188-1

Sample Layers	Asbestos Content
White Drywall with Brown Paper	ND
White Joint Compound	ND
Cream Tape	ND
White Texture	ND
White Paint	ND
<b>Composite Non-Asbestos Content:</b>	15% Cellulose
<b>Sample Composite Homogeneity:</b>	Poor

The test report shall not be reproduced except in full, without written approval of the laboratory. The report must not be used by the client to claim product certification, approval, or endorsement by any agency of the federal government. The Company reserves the right to dispose of all samples after a period of thirty (30) days, according to all state and federal guidelines, unless otherwise specified.

Inhomogeneous samples are separated into homogeneous subsamples and analyzed individually. ND means no fibers were detected. When detected, the minimum detection and reporting limit is less than 1% unless point counting is performed. Floor tile samples may contain large amounts of interference material and it is recommended that the sample be analyzed by gravimetric point count analysis to lower the detection limit and to aid in asbestos identification.

‡ A "Version" indicated by "-x" after the Lab ID# with a value greater than 1 indicates a sample with amended data. The revision number is reflected by the value of "x".

Client: NOVA Geotechnical & Inspection Services  
 dba Universal Engineering Sciences  
 C/O: John Demarigny, Tomokazu Taniuchi, Chris  
 Webster  
 Re: 4040.2200020.0084; BRN097-LeMarie Grocery,  
 Haz Building Materials

**Eurofins Aerotech Built Environment Testing, Inc.**  
 1501 West Knudsen Drive, Phoenix, AZ 85027  
 (800) 651-4802 www.eurofinsus.com/Built

Date of Sampling: 03-15-2023  
 Date of Receipt: 03-21-2023  
 Date of Report: 03-23-2023

**ASBESTOS PLM REPORT**

**Location: 40, 12"X12" Tan Ceramic Tile W/Grout And Mastic**

Lab ID-Version‡: 15509189-1

Sample Layers	Asbestos Content
Gray Thinset	ND
Tan Grout	ND
Tan Ceramic Tile	ND
<b>Sample Composite Homogeneity:</b>	Poor

The test report shall not be reproduced except in full, without written approval of the laboratory. The report must not be used by the client to claim product certification, approval, or endorsement by any agency of the federal government. The Company reserves the right to dispose of all samples after a period of thirty (30) days, according to all state and federal guidelines, unless otherwise specified.

Inhomogeneous samples are separated into homogeneous subsamples and analyzed individually. ND means no fibers were detected. When detected, the minimum detection and reporting limit is less than 1% unless point counting is performed. Floor tile samples may contain large amounts of interference material and it is recommended that the sample be analyzed by gravimetric point count analysis to lower the detection limit and to aid in asbestos identification.

‡ A "Version" indicated by -"x" after the Lab ID# with a value greater than 1 indicates a sample with amended data. The revision number is reflected by the value of "x".

Client: NOVA Geotechnical & Inspection Services  
 dba Universal Engineering Sciences  
 C/O: John Demarigny, Tomokazu Taniuchi, Chris Webster  
 Re: 4040.2200020.0084; BRN097-LeMarie Grocery, Haz Building Materials

**Eurofins Aerotech Built Environment Testing, Inc.**  
 1501 West Knudsen Drive, Phoenix, AZ 85027  
 (800) 651-4802 www.eurofinsus.com/Built  
 Date of Sampling: 03-15-2023  
 Date of Receipt: 03-21-2023  
 Date of Report: 03-23-2023

**ASBESTOS PLM REPORT**

**Location: 41, 12"X12" Tan Ceramic Tile W/Grout And Mastic**

Lab ID-Version‡: 15509190-1

Sample Layers	Asbestos Content
Gray Thinset	ND
Tan Grout	ND
Tan Ceramic Tile	ND
<b>Sample Composite Homogeneity:</b> Poor	

**Location: 42, 12"X12" Tan Ceramic Tile W/Grout And Mastic**

Lab ID-Version‡: 15509191-1

Sample Layers	Asbestos Content
Gray Thinset	ND
Tan Grout	ND
Tan Ceramic Tile	ND
<b>Sample Composite Homogeneity:</b> Poor	

**Location: 43, 18"X18" Cream Ceramic Tile W/Grout And Mastic**

Lab ID-Version‡: 15509192-1

Sample Layers	Asbestos Content
Gray Thinset	ND
Tan Grout	ND
Cream Ceramic Tile	ND
<b>Sample Composite Homogeneity:</b> Poor	

**Location: 44, 18"X18" Cream Ceramic Tile W/Grout And Mastic**

Lab ID-Version‡: 15509193-1

Sample Layers	Asbestos Content
Gray Thinset	ND
Tan Grout	ND
Cream Ceramic Tile	ND
<b>Sample Composite Homogeneity:</b> Poor	

The test report shall not be reproduced except in full, without written approval of the laboratory. The report must not be used by the client to claim product certification, approval, or endorsement by any agency of the federal government. The Company reserves the right to dispose of all samples after a period of thirty (30) days, according to all state and federal guidelines, unless otherwise specified.

Inhomogeneous samples are separated into homogeneous subsamples and analyzed individually. ND means no fibers were detected. When detected, the minimum detection and reporting limit is less than 1% unless point counting is performed. Floor tile samples may contain large amounts of interference material and it is recommended that the sample be analyzed by gravimetric point count analysis to lower the detection limit and to aid in asbestos identification.

‡ A "Version" indicated by "-x" after the Lab ID# with a value greater than 1 indicates a sample with amended data. The revision number is reflected by the value of "x".

Client: NOVA Geotechnical & Inspection Services  
 dba Universal Engineering Sciences  
 C/O: John Demarigny, Tomokazu Taniuchi, Chris Webster  
 Re: 4040.2200020.0084; BRN097-LeMarie Grocery, Haz Building Materials

**Eurofins Aerotech Built Environment Testing, Inc.**  
 1501 West Knudsen Drive, Phoenix, AZ 85027  
 (800) 651-4802 www.eurofinsus.com/Built

Date of Sampling: 03-15-2023  
 Date of Receipt: 03-21-2023  
 Date of Report: 03-23-2023

### ASBESTOS PLM REPORT

**Location: 45, 18"X18" Cream Ceramic Tile W/Grout And Mastic**

Lab ID-Version‡: 15509194-1

Sample Layers	Asbestos Content
Gray Thinset	ND
Tan Grout	ND
Cream Ceramic Tile	ND
<b>Sample Composite Homogeneity:</b>	Poor

**Location: 46, Pink Insulation W/Paper**

Lab ID-Version‡: 15509195-1

Sample Layers	Asbestos Content
Pink Insulation	ND
Brown/Black Insulation Backing	ND
<b>Composite Non-Asbestos Content:</b>	60% Glass Fibers 15% Cellulose
<b>Sample Composite Homogeneity:</b>	Moderate

**Location: 47, Pink Insulation W/Paper**

Lab ID-Version‡: 15509196-1

Sample Layers	Asbestos Content
Pink Insulation	ND
Brown/Black Insulation Backing	ND
<b>Composite Non-Asbestos Content:</b>	60% Glass Fibers 15% Cellulose
<b>Sample Composite Homogeneity:</b>	Moderate

**Location: 48, Pink Insulation W/Paper**

Lab ID-Version‡: 15509197-1

Sample Layers	Asbestos Content
Pink Insulation	ND
Brown/Black Insulation Backing	ND
<b>Composite Non-Asbestos Content:</b>	60% Glass Fibers 15% Cellulose
<b>Sample Composite Homogeneity:</b>	Moderate

The test report shall not be reproduced except in full, without written approval of the laboratory. The report must not be used by the client to claim product certification, approval, or endorsement by any agency of the federal government. The Company reserves the right to dispose of all samples after a period of thirty (30) days, according to all state and federal guidelines, unless otherwise specified.

Inhomogeneous samples are separated into homogeneous subsamples and analyzed individually. ND means no fibers were detected. When detected, the minimum detection and reporting limit is less than 1% unless point counting is performed. Floor tile samples may contain large amounts of interference material and it is recommended that the sample be analyzed by gravimetric point count analysis to lower the detection limit and to aid in asbestos identification.

‡ A "Version" indicated by "-x" after the Lab ID# with a value greater than 1 indicates a sample with amended data. The revision number is reflected by the value of "x".

Client: NOVA Geotechnical & Inspection Services  
 dba Universal Engineering Sciences  
 C/O: John Demarigny, Tomokazu Taniuchi, Chris Webster  
 Re: 4040.2200020.0084; BRN097-LeMarie Grocery, Haz Building Materials

**Eurofins Aerotech Built Environment Testing, Inc.**  
 1501 West Knudsen Drive, Phoenix, AZ 85027  
 (800) 651-4802 www.eurofinsus.com/Built

Date of Sampling: 03-15-2023  
 Date of Receipt: 03-21-2023  
 Date of Report: 03-23-2023

### ASBESTOS PLM REPORT

#### Location: 49, Outdoor Carpet W/Mastic

Lab ID-Version‡: 15509198-1

Sample Layers	Asbestos Content
Yellow Mastic	ND
Black Carpet	ND
<b>Composite Non-Asbestos Content:</b>	90% Synthetic Fibers
<b>Sample Composite Homogeneity:</b>	Moderate

#### Location: 50, Outdoor Carpet W/Mastic

Lab ID-Version‡: 15509199-1

Sample Layers	Asbestos Content
Yellow Mastic	ND
Black Carpet	ND
<b>Composite Non-Asbestos Content:</b>	90% Synthetic Fibers
<b>Sample Composite Homogeneity:</b>	Moderate

#### Location: 51, Outdoor Carpet W/Mastic

Lab ID-Version‡: 15509200-1

Sample Layers	Asbestos Content
Yellow Mastic	ND
Black Carpet	ND
<b>Composite Non-Asbestos Content:</b>	90% Synthetic Fibers
<b>Sample Composite Homogeneity:</b>	Moderate

#### Location: 52, Rubber Stair Cover

Lab ID-Version‡: 15509201-1

Sample Layers	Asbestos Content
Black Semi-Fibrous Material	ND
White Non-Fibrous Material (Stair Cover)	ND
<b>Composite Non-Asbestos Content:</b>	5% Synthetic Fibers
<b>Sample Composite Homogeneity:</b>	Moderate

The test report shall not be reproduced except in full, without written approval of the laboratory. The report must not be used by the client to claim product certification, approval, or endorsement by any agency of the federal government. The Company reserves the right to dispose of all samples after a period of thirty (30) days, according to all state and federal guidelines, unless otherwise specified.

Inhomogeneous samples are separated into homogeneous subsamples and analyzed individually. ND means no fibers were detected. When detected, the minimum detection and reporting limit is less than 1% unless point counting is performed. Floor tile samples may contain large amounts of interference material and it is recommended that the sample be analyzed by gravimetric point count analysis to lower the detection limit and to aid in asbestos identification.

‡ A "Version" indicated by "-x" after the Lab ID# with a value greater than 1 indicates a sample with amended data. The revision number is reflected by the value of "x".

Client: NOVA Geotechnical & Inspection Services  
 dba Universal Engineering Sciences  
 C/O: John Demarigny, Tomokazu Taniuchi, Chris Webster  
 Re: 4040.2200020.0084; BRN097-LeMarie Grocery, Haz Building Materials

**Eurofins Aerotech Built Environment Testing, Inc.**  
 1501 West Knudsen Drive, Phoenix, AZ 85027  
 (800) 651-4802 www.eurofinsus.com/Built

Date of Sampling: 03-15-2023  
 Date of Receipt: 03-21-2023  
 Date of Report: 03-23-2023

### ASBESTOS PLM REPORT

#### Location: 53, Rubber Stair Cover

Lab ID-Version‡: 15509202-1

Sample Layers	Asbestos Content
Black Semi-Fibrous Material	ND
White Non-Fibrous Material (Stair Cover)	ND
<b>Composite Non-Asbestos Content:</b>	5% Synthetic Fibers
<b>Sample Composite Homogeneity:</b>	Moderate

#### Location: 54, Rubber Stair Cover

Lab ID-Version‡: 15509203-1

Sample Layers	Asbestos Content
Black Semi-Fibrous Material	ND
White Non-Fibrous Material (Stair Cover)	ND
<b>Composite Non-Asbestos Content:</b>	5% Synthetic Fibers
<b>Sample Composite Homogeneity:</b>	Moderate

#### Location: 55, Cream Wallpaper Panel W/Mastic

Lab ID-Version‡: 15509204-1

Sample Layers	Asbestos Content
Gray Mastic	ND
Brown Fibrous Material	ND
Cream Wallpaper	ND
<b>Composite Non-Asbestos Content:</b>	80% Cellulose
<b>Sample Composite Homogeneity:</b>	Moderate

#### Location: 56, Cream Wallpaper Panel W/Mastic

Lab ID-Version‡: 15509205-1

Sample Layers	Asbestos Content
Gray Mastic	ND
Brown Fibrous Material	ND
Cream Wallpaper	ND
<b>Composite Non-Asbestos Content:</b>	80% Cellulose
<b>Sample Composite Homogeneity:</b>	Moderate

The test report shall not be reproduced except in full, without written approval of the laboratory. The report must not be used by the client to claim product certification, approval, or endorsement by any agency of the federal government. The Company reserves the right to dispose of all samples after a period of thirty (30) days, according to all state and federal guidelines, unless otherwise specified.

Inhomogeneous samples are separated into homogeneous subsamples and analyzed individually. ND means no fibers were detected. When detected, the minimum detection and reporting limit is less than 1% unless point counting is performed. Floor tile samples may contain large amounts of interference material and it is recommended that the sample be analyzed by gravimetric point count analysis to lower the detection limit and to aid in asbestos identification.

‡ A "Version" indicated by "-x" after the Lab ID# with a value greater than 1 indicates a sample with amended data. The revision number is reflected by the value of "x".

Client: NOVA Geotechnical & Inspection Services  
 dba Universal Engineering Sciences  
 C/O: John Demarigny, Tomokazu Taniuchi, Chris Webster  
 Re: 4040.2200020.0084; BRN097-LeMarie Grocery, Haz Building Materials

**Eurofins Aerotech Built Environment Testing, Inc.**  
 1501 West Knudsen Drive, Phoenix, AZ 85027  
 (800) 651-4802 www.eurofinsus.com/Built  
 Date of Sampling: 03-15-2023  
 Date of Receipt: 03-21-2023  
 Date of Report: 03-23-2023

### ASBESTOS PLM REPORT

#### Location: 57, Cream Wallpaper Panel W/Mastic

Lab ID-Version‡: 15509206-1

Sample Layers	Asbestos Content
Gray Mastic	ND
Brown Fibrous Material	ND
Cream Wallpaper	ND
<b>Composite Non-Asbestos Content:</b>	80% Cellulose
<b>Sample Composite Homogeneity:</b>	Moderate

#### Location: 58, Greenboard System

Lab ID-Version‡: 15509207-1

Sample Layers	Asbestos Content
Brown Drywall with Brown/Green Paper	ND
<b>Composite Non-Asbestos Content:</b>	10% Cellulose
<b>Sample Composite Homogeneity:</b>	Good

#### Location: 59, Greenboard System

Lab ID-Version‡: 15509208-1

Sample Layers	Asbestos Content
Brown Drywall with Brown/Green Paper	ND
<b>Composite Non-Asbestos Content:</b>	10% Cellulose
<b>Sample Composite Homogeneity:</b>	Good

#### Location: 60, Greenboard System

Lab ID-Version‡: 15509209-1

Sample Layers	Asbestos Content
Brown Drywall with Brown/Green Paper	ND
<b>Composite Non-Asbestos Content:</b>	10% Cellulose
<b>Sample Composite Homogeneity:</b>	Good

The test report shall not be reproduced except in full, without written approval of the laboratory. The report must not be used by the client to claim product certification, approval, or endorsement by any agency of the federal government. The Company reserves the right to dispose of all samples after a period of thirty (30) days, according to all state and federal guidelines, unless otherwise specified.

Inhomogeneous samples are separated into homogeneous subsamples and analyzed individually. ND means no fibers were detected. When detected, the minimum detection and reporting limit is less than 1% unless point counting is performed. Floor tile samples may contain large amounts of interference material and it is recommended that the sample be analyzed by gravimetric point count analysis to lower the detection limit and to aid in asbestos identification.

‡ A "Version" indicated by "-x" after the Lab ID# with a value greater than 1 indicates a sample with amended data. The revision number is reflected by the value of "x".

Client: NOVA Geotechnical & Inspection Services  
 dba Universal Engineering Sciences  
 C/O: John Demarigny, Tomokazu Taniuchi, Chris Webster  
 Re: 4040.2200020.0084; BRN097-LeMarie Grocery, Haz Building Materials

**Eurofins Aerotech Built Environment Testing, Inc.**  
 1501 West Knudsen Drive, Phoenix, AZ 85027  
 (800) 651-4802 www.eurofinsus.com/Built

Date of Sampling: 03-15-2023  
 Date of Receipt: 03-21-2023  
 Date of Report: 03-23-2023

### ASBESTOS PLM REPORT

#### Location: 61, Floor Underlayment W/Tape

Lab ID-Version‡: 15509210-1

Sample Layers	Asbestos Content
Gray Foam Underlayment	ND
Silver Tape	ND
<b>Sample Composite Homogeneity:</b>	Moderate

#### Location: 62, Floor Underlayment W/Tape

Lab ID-Version‡: 15509211-1

Sample Layers	Asbestos Content
Gray Foam Underlayment	ND
Silver Tape	ND
<b>Sample Composite Homogeneity:</b>	Moderate

#### Location: 63, Floor Underlayment W/Tape

Lab ID-Version‡: 15509212-1

Sample Layers	Asbestos Content
Gray Foam Underlayment	ND
Silver Tape	ND
<b>Sample Composite Homogeneity:</b>	Moderate

#### Location: 64, Vinyl Under Laminate Floor

Lab ID-Version‡: 15509213-1

Sample Layers	Asbestos Content
Brown Wood	ND
Yellow Mastic	ND
Beige Sheet Flooring with Fibrous Backing	ND
<b>Composite Non-Asbestos Content:</b>	30% Cellulose < 1% Glass Fibers
<b>Sample Composite Homogeneity:</b>	Moderate

The test report shall not be reproduced except in full, without written approval of the laboratory. The report must not be used by the client to claim product certification, approval, or endorsement by any agency of the federal government. The Company reserves the right to dispose of all samples after a period of thirty (30) days, according to all state and federal guidelines, unless otherwise specified.

Inhomogeneous samples are separated into homogeneous subsamples and analyzed individually. ND means no fibers were detected. When detected, the minimum detection and reporting limit is less than 1% unless point counting is performed. Floor tile samples may contain large amounts of interference material and it is recommended that the sample be analyzed by gravimetric point count analysis to lower the detection limit and to aid in asbestos identification.

‡ A "Version" indicated by "-x" after the Lab ID# with a value greater than 1 indicates a sample with amended data. The revision number is reflected by the value of "x".

Client: NOVA Geotechnical & Inspection Services  
 dba Universal Engineering Sciences  
 C/O: John Demarigny, Tomokazu Taniuchi, Chris Webster  
 Re: 4040.2200020.0084; BRN097-LeMarie Grocery, Haz Building Materials

**Eurofins Aerotech Built Environment Testing, Inc.**  
 1501 West Knudsen Drive, Phoenix, AZ 85027  
 (800) 651-4802 www.eurofinsus.com/Built

Date of Sampling: 03-15-2023  
 Date of Receipt: 03-21-2023  
 Date of Report: 03-23-2023

### ASBESTOS PLM REPORT

#### Location: 65, Vinyl Under Laminate Floor

Lab ID-Version‡: 15509214-1

Sample Layers	Asbestos Content
Brown Wood	ND
Yellow Mastic	ND
Beige Sheet Flooring with Fibrous Backing	ND
<b>Composite Non-Asbestos Content:</b>	30% Cellulose < 1% Glass Fibers
<b>Sample Composite Homogeneity:</b>	Moderate

#### Location: 66, Vinyl Under Laminate Floor

Lab ID-Version‡: 15509215-1

Sample Layers	Asbestos Content
Brown Wood	ND
Yellow Mastic	ND
Beige Sheet Flooring with Fibrous Backing	ND
<b>Composite Non-Asbestos Content:</b>	30% Cellulose < 1% Glass Fibers
<b>Sample Composite Homogeneity:</b>	Moderate

#### Location: 67, Bathroom Wall Panel Mastic

Lab ID-Version‡: 15509216-1

Sample Layers	Asbestos Content
Cream Mastic	ND
Brown Fibrous Material	ND
White Paint	ND
<b>Composite Non-Asbestos Content:</b>	30% Cellulose
<b>Sample Composite Homogeneity:</b>	Moderate

#### Location: 68, Bathroom Wall Panel Mastic

Lab ID-Version‡: 15509217-1

Sample Layers	Asbestos Content
Cream Mastic	ND
Brown Fibrous Material	ND
White Paint	ND
<b>Composite Non-Asbestos Content:</b>	30% Cellulose
<b>Sample Composite Homogeneity:</b>	Moderate

The test report shall not be reproduced except in full, without written approval of the laboratory. The report must not be used by the client to claim product certification, approval, or endorsement by any agency of the federal government. The Company reserves the right to dispose of all samples after a period of thirty (30) days, according to all state and federal guidelines, unless otherwise specified.

Inhomogeneous samples are separated into homogeneous subsamples and analyzed individually. ND means no fibers were detected. When detected, the minimum detection and reporting limit is less than 1% unless point counting is performed. Floor tile samples may contain large amounts of interference material and it is recommended that the sample be analyzed by gravimetric point count analysis to lower the detection limit and to aid in asbestos identification.

‡ A "Version" indicated by "-x" after the Lab ID# with a value greater than 1 indicates a sample with amended data. The revision number is reflected by the value of "x".

Client: NOVA Geotechnical & Inspection Services  
 dba Universal Engineering Sciences  
 C/O: John Demarigny, Tomokazu Taniuchi, Chris  
 Webster  
 Re: 4040.2200020.0084; BRN097-LeMarie Grocery,  
 Haz Building Materials

**Eurofins Aerotech Built Environment Testing, Inc.**  
 1501 West Knudsen Drive, Phoenix, AZ 85027  
 (800) 651-4802 www.eurofinsus.com/Built

Date of Sampling: 03-15-2023  
 Date of Receipt: 03-21-2023  
 Date of Report: 03-23-2023

## ASBESTOS PLM REPORT

### Location: 69, Bathroom Wall Panel Mastic

Lab ID-Version‡: 15509218-1

Sample Layers	Asbestos Content
Cream Mastic	ND
Brown Fibrous Material	ND
White Paint	ND
<b>Composite Non-Asbestos Content:</b>	30% Cellulose
<b>Sample Composite Homogeneity:</b>	Moderate

### Location: 70, Original Brick

Lab ID-Version‡: 15509219-1

Sample Layers	Asbestos Content
Gray Mortar	ND
Brown Brick	ND
<b>Sample Composite Homogeneity:</b>	Moderate

### Location: 71, Original Brick

Lab ID-Version‡: 15509220-1

Sample Layers	Asbestos Content
Yellow Brick	ND
Gray Mortar	ND
<b>Sample Composite Homogeneity:</b>	Moderate

### Location: 72, Original Brick

Lab ID-Version‡: 15509221-1

Sample Layers	Asbestos Content
Yellow Brick	ND
Gray Mortar	ND
<b>Sample Composite Homogeneity:</b>	Moderate

The test report shall not be reproduced except in full, without written approval of the laboratory. The report must not be used by the client to claim product certification, approval, or endorsement by any agency of the federal government. The Company reserves the right to dispose of all samples after a period of thirty (30) days, according to all state and federal guidelines, unless otherwise specified.

Inhomogeneous samples are separated into homogeneous subsamples and analyzed individually. ND means no fibers were detected. When detected, the minimum detection and reporting limit is less than 1% unless point counting is performed. Floor tile samples may contain large amounts of interference material and it is recommended that the sample be analyzed by gravimetric point count analysis to lower the detection limit and to aid in asbestos identification.

‡ A "Version" indicated by "-x" after the Lab ID# with a value greater than 1 indicates a sample with amended data. The revision number is reflected by the value of "x".

Client: NOVA Geotechnical & Inspection Services  
 dba Universal Engineering Sciences  
 C/O: John Demarigny, Tomokazu Taniuchi, Chris  
 Webster  
 Re: 4040.2200020.0084; BRN097-LeMarie Grocery,  
 Haz Building Materials

**Eurofins Aerotech Built Environment Testing, Inc.**  
 1501 West Knudsen Drive, Phoenix, AZ 85027  
 (800) 651-4802 www.eurofinsus.com/Built

Date of Sampling: 03-15-2023  
 Date of Receipt: 03-21-2023  
 Date of Report: 03-23-2023

### ASBESTOS PLM REPORT

#### Location: 73, Tan Filler Brick

Lab ID-Version‡: 15509222-1

Sample Layers	Asbestos Content
Tan Brick	ND
Gray Mortar	ND
<b>Sample Composite Homogeneity:</b> Moderate	

#### Location: 74, Tan Filler Brick

Lab ID-Version‡: 15509223-1

Sample Layers	Asbestos Content
Tan Brick	ND
Gray Mortar	ND
<b>Sample Composite Homogeneity:</b> Moderate	

#### Location: 75, Tan Filler Brick

Lab ID-Version‡: 15509224-1

Sample Layers	Asbestos Content
Tan Brick	ND
Gray Mortar	ND
<b>Sample Composite Homogeneity:</b> Moderate	

#### Location: 76, Red Filler Brick

Lab ID-Version‡: 15509225-1

Sample Layers	Asbestos Content
White Paint	ND
Red Brick	ND
Gray Mortar	ND
<b>Sample Composite Homogeneity:</b> Moderate	

The test report shall not be reproduced except in full, without written approval of the laboratory. The report must not be used by the client to claim product certification, approval, or endorsement by any agency of the federal government. The Company reserves the right to dispose of all samples after a period of thirty (30) days, according to all state and federal guidelines, unless otherwise specified.

Inhomogeneous samples are separated into homogeneous subsamples and analyzed individually. ND means no fibers were detected. When detected, the minimum detection and reporting limit is less than 1% unless point counting is performed. Floor tile samples may contain large amounts of interference material and it is recommended that the sample be analyzed by gravimetric point count analysis to lower the detection limit and to aid in asbestos identification.

‡ A "Version" indicated by "-x" after the Lab ID# with a value greater than 1 indicates a sample with amended data. The revision number is reflected by the value of "x".

Client: NOVA Geotechnical & Inspection Services  
 dba Universal Engineering Sciences  
 C/O: John Demarigny, Tomokazu Taniuchi, Chris Webster  
 Re: 4040.2200020.0084; BRN097-LeMarie Grocery, Haz Building Materials

**Eurofins Aerotech Built Environment Testing, Inc.**  
 1501 West Knudsen Drive, Phoenix, AZ 85027  
 (800) 651-4802 www.eurofinsus.com/Built

Date of Sampling: 03-15-2023  
 Date of Receipt: 03-21-2023  
 Date of Report: 03-23-2023

## ASBESTOS PLM REPORT

### Location: 77, Red Filler Brick

Lab ID-Version‡: 15509226-1

Sample Layers	Asbestos Content
White Paint	ND
Red Brick	ND
Gray Mortar	ND
<b>Sample Composite Homogeneity:</b>	Moderate

### Location: 78, Red Filler Brick

Lab ID-Version‡: 15509227-1

Sample Layers	Asbestos Content
White Paint	ND
Red Brick	ND
Gray Mortar	ND
<b>Sample Composite Homogeneity:</b>	Moderate

### Location: 79, Plaster

Lab ID-Version‡: 15509228-1

Sample Layers	Asbestos Content
Gray Base Coat	ND
White Skim Coat	ND
Beige Paint	ND
<b>Composite Non-Asbestos Content:</b>	< 1% Hair/Wool
<b>Sample Composite Homogeneity:</b>	Moderate

### Location: 80, Plaster

Lab ID-Version‡: 15509229-1

Sample Layers	Asbestos Content
Gray Base Coat	ND
White Skim Coat	ND
Multicolored Paint Layers	ND
<b>Composite Non-Asbestos Content:</b>	< 1% Hair/Wool
<b>Sample Composite Homogeneity:</b>	Moderate

The test report shall not be reproduced except in full, without written approval of the laboratory. The report must not be used by the client to claim product certification, approval, or endorsement by any agency of the federal government. The Company reserves the right to dispose of all samples after a period of thirty (30) days, according to all state and federal guidelines, unless otherwise specified.

Inhomogeneous samples are separated into homogeneous subsamples and analyzed individually. ND means no fibers were detected. When detected, the minimum detection and reporting limit is less than 1% unless point counting is performed. Floor tile samples may contain large amounts of interference material and it is recommended that the sample be analyzed by gravimetric point count analysis to lower the detection limit and to aid in asbestos identification.

‡ A "Version" indicated by "-x" after the Lab ID# with a value greater than 1 indicates a sample with amended data. The revision number is reflected by the value of "x".

Client: NOVA Geotechnical & Inspection Services  
 dba Universal Engineering Sciences  
 C/O: John Demarigny, Tomokazu Taniuchi, Chris  
 Webster  
 Re: 4040.2200020.0084; BRN097-LeMarie Grocery,  
 Haz Building Materials

**Eurofins Aerotech Built Environment Testing, Inc.**  
 1501 West Knudsen Drive, Phoenix, AZ 85027  
 (800) 651-4802 www.eurofinsus.com/Built

Date of Sampling: 03-15-2023  
 Date of Receipt: 03-21-2023  
 Date of Report: 03-23-2023

## ASBESTOS PLM REPORT

### Location: 81, Plaster

Lab ID-Version‡: 15509230-1

Sample Layers	Asbestos Content
Gray Base Coat	ND
White Skim Coat	ND
White Paint	ND
<b>Composite Non-Asbestos Content:</b>	< 1% Hair/Wool
<b>Sample Composite Homogeneity:</b>	Moderate

### Location: 82, Plaster #2

Lab ID-Version‡: 15509231-1

Sample Layers	Asbestos Content
Gray Plaster	ND
Multicolored Paint Layers	ND
<b>Composite Non-Asbestos Content:</b>	< 1% Hair/Wool
<b>Sample Composite Homogeneity:</b>	Moderate

### Location: 83, Plaster #2

Lab ID-Version‡: 15509232-1

Sample Layers	Asbestos Content
Gray Plaster	ND
Multicolored Paint Layers	ND
<b>Composite Non-Asbestos Content:</b>	< 1% Hair/Wool
<b>Sample Composite Homogeneity:</b>	Moderate

### Location: 84, Plaster #2

Lab ID-Version‡: 15509233-1

Sample Layers	Asbestos Content
Gray Plaster	ND
<b>Composite Non-Asbestos Content:</b>	< 1% Hair/Wool
<b>Sample Composite Homogeneity:</b>	Good

The test report shall not be reproduced except in full, without written approval of the laboratory. The report must not be used by the client to claim product certification, approval, or endorsement by any agency of the federal government. The Company reserves the right to dispose of all samples after a period of thirty (30) days, according to all state and federal guidelines, unless otherwise specified.

Inhomogeneous samples are separated into homogeneous subsamples and analyzed individually. ND means no fibers were detected. When detected, the minimum detection and reporting limit is less than 1% unless point counting is performed. Floor tile samples may contain large amounts of interference material and it is recommended that the sample be analyzed by gravimetric point count analysis to lower the detection limit and to aid in asbestos identification.

‡ A "Version" indicated by -"x" after the Lab ID# with a value greater than 1 indicates a sample with amended data. The revision number is reflected by the value of "x".

Client: NOVA Geotechnical & Inspection Services  
 dba Universal Engineering Sciences  
 C/O: John Demarigny, Tomokazu Taniuchi, Chris Webster  
 Re: 4040.2200020.0084; BRN097-LeMarie Grocery, Haz Building Materials

**Eurofins Aerotech Built Environment Testing, Inc.**  
 1501 West Knudsen Drive, Phoenix, AZ 85027  
 (800) 651-4802 www.eurofinsus.com/Built

Date of Sampling: 03-15-2023  
 Date of Receipt: 03-21-2023  
 Date of Report: 03-23-2023

### ASBESTOS PLM REPORT

**Location: 85, Yellow/Tan Vinyl Floor Tile W/Mastic**

Lab ID-Version‡: 15509234-1

Sample Layers	Asbestos Content
Cream Mastic	ND
Off-White Sheet Flooring with Fibrous Backing	ND
<b>Composite Non-Asbestos Content:</b>	10% Cellulose 3% Glass Fibers 3% Synthetic Fibers
<b>Sample Composite Homogeneity:</b>	Moderate

**Location: 86, Yellow/Tan Vinyl Floor Tile W/Mastic**

Lab ID-Version‡: 15509235-1

Sample Layers	Asbestos Content
Cream Mastic	ND
Off-White Sheet Flooring with Fibrous Backing	ND
<b>Composite Non-Asbestos Content:</b>	10% Cellulose 3% Glass Fibers 3% Synthetic Fibers
<b>Sample Composite Homogeneity:</b>	Moderate

**Location: 87, Yellow/Tan Vinyl Floor Tile W/Mastic**

Lab ID-Version‡: 15509236-1

Sample Layers	Asbestos Content
Cream Mastic	ND
Off-White Sheet Flooring with Fibrous Backing	ND
<b>Composite Non-Asbestos Content:</b>	10% Cellulose 3% Glass Fibers 3% Synthetic Fibers
<b>Sample Composite Homogeneity:</b>	Moderate

**Location: 88, Wood Panel Mastic**

Lab ID-Version‡: 15509237-1

Sample Layers	Asbestos Content
Cream Mastic	ND
<b>Sample Composite Homogeneity:</b>	Good

The test report shall not be reproduced except in full, without written approval of the laboratory. The report must not be used by the client to claim product certification, approval, or endorsement by any agency of the federal government. The Company reserves the right to dispose of all samples after a period of thirty (30) days, according to all state and federal guidelines, unless otherwise specified.

Inhomogeneous samples are separated into homogeneous subsamples and analyzed individually. ND means no fibers were detected. When detected, the minimum detection and reporting limit is less than 1% unless point counting is performed. Floor tile samples may contain large amounts of interference material and it is recommended that the sample be analyzed by gravimetric point count analysis to lower the detection limit and to aid in asbestos identification.

‡ A "Version" indicated by "-x" after the Lab ID# with a value greater than 1 indicates a sample with amended data. The revision number is reflected by the value of "x".

Client: NOVA Geotechnical & Inspection Services  
 dba Universal Engineering Sciences  
 C/O: John Demarigny, Tomokazu Taniuchi, Chris Webster  
 Re: 4040.2200020.0084; BRN097-LeMarie Grocery, Haz Building Materials

**Eurofins Aerotech Built Environment Testing, Inc.**  
 1501 West Knudsen Drive, Phoenix, AZ 85027  
 (800) 651-4802 www.eurofinsus.com/Built

Date of Sampling: 03-15-2023  
 Date of Receipt: 03-21-2023  
 Date of Report: 03-23-2023

### ASBESTOS PLM REPORT

#### Location: 89, Wood Panel Mastic

Lab ID-Version‡: 15509238-1

Sample Layers	Asbestos Content
Cream Mastic	ND
<b>Sample Composite Homogeneity:</b>	Good

#### Location: 90, Wood Panel Mastic

Lab ID-Version‡: 15509239-1

Sample Layers	Asbestos Content
Cream Mastic	ND
<b>Sample Composite Homogeneity:</b>	Good

#### Location: 91, Textured Wall Drywall System

Lab ID-Version‡: 15509240-1

Sample Layers	Asbestos Content
White Drywall with Brown Paper	ND
White Joint Compound	ND
Cream Tape	ND
White Texture	ND
Yellow Paint	ND
<b>Composite Non-Asbestos Content:</b>	15% Cellulose < 1% Glass Fibers
<b>Sample Composite Homogeneity:</b>	Poor

#### Location: 92, Textured Wall Drywall System

Lab ID-Version‡: 15509241-1

Sample Layers	Asbestos Content
White Drywall with Brown Paper	ND
White Joint Compound	ND
Cream Tape	ND
White Texture	ND
White Paint	ND
<b>Composite Non-Asbestos Content:</b>	15% Cellulose < 1% Glass Fibers
<b>Sample Composite Homogeneity:</b>	Poor

The test report shall not be reproduced except in full, without written approval of the laboratory. The report must not be used by the client to claim product certification, approval, or endorsement by any agency of the federal government. The Company reserves the right to dispose of all samples after a period of thirty (30) days, according to all state and federal guidelines, unless otherwise specified.

Inhomogeneous samples are separated into homogeneous subsamples and analyzed individually. ND means no fibers were detected. When detected, the minimum detection and reporting limit is less than 1% unless point counting is performed. Floor tile samples may contain large amounts of interference material and it is recommended that the sample be analyzed by gravimetric point count analysis to lower the detection limit and to aid in asbestos identification.

‡ A "Version" indicated by "-x" after the Lab ID# with a value greater than 1 indicates a sample with amended data. The revision number is reflected by the value of "x".

Client: NOVA Geotechnical & Inspection Services  
 dba Universal Engineering Sciences  
 C/O: John Demarigny, Tomokazu Taniuchi, Chris Webster  
 Re: 4040.2200020.0084; BRN097-LeMarie Grocery, Haz Building Materials

**Eurofins Aerotech Built Environment Testing, Inc.**  
 1501 West Knudsen Drive, Phoenix, AZ 85027  
 (800) 651-4802 www.eurofinsus.com/Built

Date of Sampling: 03-15-2023  
 Date of Receipt: 03-21-2023  
 Date of Report: 03-23-2023

## ASBESTOS PLM REPORT

### Location: 93, Textured Wall Drywall System

Lab ID-Version‡: 15509242-1

Sample Layers	Asbestos Content
White Drywall with Brown Paper	ND
White Texture #2	ND
Cream Paint #2	ND
White Joint Compound	ND
Cream Tape	ND
White Texture #1	ND
Cream Paint #1	ND
<b>Composite Non-Asbestos Content:</b>	15% Cellulose < 1% Glass Fibers
<b>Sample Composite Homogeneity:</b>	Poor

### Location: 94, 2" Tan Cove Base W/Mastic

Lab ID-Version‡: 15509243-1

Sample Layers	Asbestos Content
Yellow Mastic	ND
Tan Baseboard	ND
<b>Sample Composite Homogeneity:</b>	Moderate

### Location: 95, 2" Tan Cove Base W/Mastic

Lab ID-Version‡: 15509244-1

Sample Layers	Asbestos Content
Yellow Mastic	ND
Tan Baseboard	ND
<b>Sample Composite Homogeneity:</b>	Moderate

### Location: 96, 2" Tan Cove Base W/Mastic

Lab ID-Version‡: 15509245-1

Sample Layers	Asbestos Content
Yellow Mastic	ND
Tan Baseboard	ND
<b>Sample Composite Homogeneity:</b>	Moderate

The test report shall not be reproduced except in full, without written approval of the laboratory. The report must not be used by the client to claim product certification, approval, or endorsement by any agency of the federal government. The Company reserves the right to dispose of all samples after a period of thirty (30) days, according to all state and federal guidelines, unless otherwise specified.

Inhomogeneous samples are separated into homogeneous subsamples and analyzed individually. ND means no fibers were detected. When detected, the minimum detection and reporting limit is less than 1% unless point counting is performed. Floor tile samples may contain large amounts of interference material and it is recommended that the sample be analyzed by gravimetric point count analysis to lower the detection limit and to aid in asbestos identification.

‡ A "Version" indicated by "-x" after the Lab ID# with a value greater than 1 indicates a sample with amended data. The revision number is reflected by the value of "x".

Client: NOVA Geotechnical & Inspection Services  
 dba Universal Engineering Sciences  
 C/O: John Demarigny, Tomokazu Taniuchi, Chris Webster  
 Re: 4040.2200020.0084; BRN097-LeMarie Grocery, Haz Building Materials

**Eurofins Aerotech Built Environment Testing, Inc.**  
 1501 West Knudsen Drive, Phoenix, AZ 85027  
 (800) 651-4802 www.eurofinsus.com/Built

Date of Sampling: 03-15-2023  
 Date of Receipt: 03-21-2023  
 Date of Report: 03-23-2023

### ASBESTOS PLM REPORT

#### Location: 97, Textured Ceiling Drywall System

Lab ID-Version‡: 15509246-1

Sample Layers	Asbestos Content
Yellow Paint	ND
White Texture	ND
Cream Tape	ND
White Joint Compound	ND
White Drywall with Brown Paper	ND
<b>Composite Non-Asbestos Content:</b>	15% Cellulose < 1% Glass Fibers
<b>Sample Composite Homogeneity:</b>	Poor

#### Location: 98, Textured Ceiling Drywall System

Lab ID-Version‡: 15509247-1

Sample Layers	Asbestos Content
Yellow Paint	ND
White Texture	ND
Cream Tape	ND
White Joint Compound	ND
White Drywall with Brown Paper	ND
<b>Composite Non-Asbestos Content:</b>	15% Cellulose < 1% Glass Fibers
<b>Sample Composite Homogeneity:</b>	Poor

#### Location: 99, Textured Ceiling Drywall System

Lab ID-Version‡: 15509248-1

Sample Layers	Asbestos Content
Yellow Paint	ND
White Texture	ND
Cream Tape	ND
White Joint Compound	ND
White Drywall with Brown Paper	ND
<b>Composite Non-Asbestos Content:</b>	15% Cellulose < 1% Glass Fibers
<b>Sample Composite Homogeneity:</b>	Poor

The test report shall not be reproduced except in full, without written approval of the laboratory. The report must not be used by the client to claim product certification, approval, or endorsement by any agency of the federal government. The Company reserves the right to dispose of all samples after a period of thirty (30) days, according to all state and federal guidelines, unless otherwise specified.

Inhomogeneous samples are separated into homogeneous subsamples and analyzed individually. ND means no fibers were detected. When detected, the minimum detection and reporting limit is less than 1% unless point counting is performed. Floor tile samples may contain large amounts of interference material and it is recommended that the sample be analyzed by gravimetric point count analysis to lower the detection limit and to aid in asbestos identification.

‡ A "Version" indicated by "-x" after the Lab ID# with a value greater than 1 indicates a sample with amended data. The revision number is reflected by the value of "x".

Client: NOVA Geotechnical & Inspection Services  
 dba Universal Engineering Sciences  
 C/O: John Demarigny, Tomokazu Taniuchi, Chris  
 Webster  
 Re: 4040.2200020.0084; BRN097-LeMarie Grocery,  
 Haz Building Materials

**Eurofins Aerotech Built Environment Testing, Inc.**  
 1501 West Knudsen Drive, Phoenix, AZ 85027  
 (800) 651-4802 www.eurofinsus.com/Built

Date of Sampling: 03-15-2023  
 Date of Receipt: 03-21-2023  
 Date of Report: 03-23-2023

## ASBESTOS PLM REPORT

**Location: 100, Unfinished Drywall System**

Lab ID-Version‡: 15509249-1

Sample Layers	Asbestos Content
White Texture	ND
Cream Tape	ND
White Joint Compound	ND
White Drywall with Brown Paper	ND
<b>Composite Non-Asbestos Content:</b>	15% Cellulose < 1% Glass Fibers
<b>Sample Composite Homogeneity:</b>	Poor

The test report shall not be reproduced except in full, without written approval of the laboratory. The report must not be used by the client to claim product certification, approval, or endorsement by any agency of the federal government. The Company reserves the right to dispose of all samples after a period of thirty (30) days, according to all state and federal guidelines, unless otherwise specified.

Inhomogeneous samples are separated into homogeneous subsamples and analyzed individually. ND means no fibers were detected. When detected, the minimum detection and reporting limit is less than 1% unless point counting is performed. Floor tile samples may contain large amounts of interference material and it is recommended that the sample be analyzed by gravimetric point count analysis to lower the detection limit and to aid in asbestos identification.

‡ A "Version" indicated by "-x" after the Lab ID# with a value greater than 1 indicates a sample with amended data. The revision number is reflected by the value of "x".

Client: NOVA Geotechnical & Inspection Services  
 dba Universal Engineering Sciences  
 C/O: John Demarigny, Tomokazu Taniuchi, Chris Webster  
 Re: 4040.2200020.0084; BRN097-LeMarie Grocery, Haz Building Materials

**Eurofins Aerotech Built Environment Testing, Inc.**  
 1501 West Knudsen Drive, Phoenix, AZ 85027  
 (800) 651-4802 www.eurofinsus.com/Built

Date of Sampling: 03-15-2023  
 Date of Receipt: 03-21-2023  
 Date of Report: 03-23-2023

### ASBESTOS PLM REPORT

#### Location: 101, Unfinished Drywall System 0

Lab ID-Version‡: 15509250-1

Sample Layers	Asbestos Content
White Drywall with Brown Paper	ND
White Joint Compound	ND
Cream Tape	ND
White Texture	ND
<b>Composite Non-Asbestos Content:</b>	15% Cellulose < 1% Glass Fibers
<b>Sample Composite Homogeneity:</b>	Poor

#### Location: 102, Unfinished Drywall System 0

Lab ID-Version‡: 15509251-1

Sample Layers	Asbestos Content
White Drywall with Brown Paper	ND
White Joint Compound	ND
Cream Tape	ND
White Texture	ND
<b>Composite Non-Asbestos Content:</b>	15% Cellulose < 1% Glass Fibers
<b>Sample Composite Homogeneity:</b>	Poor

#### Location: 103, FRP W/Mastic

Lab ID-Version‡: 15509252-1

Sample Layers	Asbestos Content
Brown Mastic	ND
Off-White Fiberglass Reinforced Plastic	ND
<b>Composite Non-Asbestos Content:</b>	10% Glass Fibers
<b>Sample Composite Homogeneity:</b>	Moderate

#### Location: 104, FRP W/Mastic

Lab ID-Version‡: 15509253-1

Sample Layers	Asbestos Content
Off-White Fiberglass Reinforced Plastic	ND
Brown Mastic	ND
<b>Composite Non-Asbestos Content:</b>	10% Glass Fibers
<b>Sample Composite Homogeneity:</b>	Moderate

The test report shall not be reproduced except in full, without written approval of the laboratory. The report must not be used by the client to claim product certification, approval, or endorsement by any agency of the federal government. The Company reserves the right to dispose of all samples after a period of thirty (30) days, according to all state and federal guidelines, unless otherwise specified.

Inhomogeneous samples are separated into homogeneous subsamples and analyzed individually. ND means no fibers were detected. When detected, the minimum detection and reporting limit is less than 1% unless point counting is performed. Floor tile samples may contain large amounts of interference material and it is recommended that the sample be analyzed by gravimetric point count analysis to lower the detection limit and to aid in asbestos identification.

‡ A "Version" indicated by "-x" after the Lab ID# with a value greater than 1 indicates a sample with amended data. The revision number is reflected by the value of "x".

Client: NOVA Geotechnical & Inspection Services  
 dba Universal Engineering Sciences  
 C/O: John Demarigny, Tomokazu Taniuchi, Chris Webster  
 Re: 4040.2200020.0084; BRN097-LeMarie Grocery, Haz Building Materials

**Eurofins Aerotech Built Environment Testing, Inc.**  
 1501 West Knudsen Drive, Phoenix, AZ 85027  
 (800) 651-4802 www.eurofinsus.com/Built

Date of Sampling: 03-15-2023  
 Date of Receipt: 03-21-2023  
 Date of Report: 03-23-2023

### ASBESTOS PLM REPORT

**Location: 105, FRP W/Mastic**

Lab ID-Version‡: 15509254-1

Sample Layers	Asbestos Content
Off-White Fiberglass Reinforced Plastic	ND
Brown Mastic	ND
<b>Composite Non-Asbestos Content:</b>	10% Glass Fibers
<b>Sample Composite Homogeneity:</b>	Moderate

**Location: 106, White Wallboard W/Mastic**

Lab ID-Version‡: 15509255-1

Sample Layers	Asbestos Content
Tan Mastic	ND
Brown Fiberboard with White Surface	ND
<b>Composite Non-Asbestos Content:</b>	90% Cellulose
<b>Sample Composite Homogeneity:</b>	Moderate

**Location: 107, White Wallboard W/Mastic**

Lab ID-Version‡: 15509256-1

Sample Layers	Asbestos Content
Tan Mastic	ND
Brown Fiberboard with White Surface	ND
<b>Composite Non-Asbestos Content:</b>	90% Cellulose
<b>Sample Composite Homogeneity:</b>	Moderate

**Location: 108, White Wallboard W/Mastic**

Lab ID-Version‡: 15509257-1

Sample Layers	Asbestos Content
Tan Mastic	ND
Brown Fiberboard with White Surface	ND
<b>Composite Non-Asbestos Content:</b>	90% Cellulose
<b>Sample Composite Homogeneity:</b>	Moderate

The test report shall not be reproduced except in full, without written approval of the laboratory. The report must not be used by the client to claim product certification, approval, or endorsement by any agency of the federal government. The Company reserves the right to dispose of all samples after a period of thirty (30) days, according to all state and federal guidelines, unless otherwise specified.

Inhomogeneous samples are separated into homogeneous subsamples and analyzed individually. ND means no fibers were detected. When detected, the minimum detection and reporting limit is less than 1% unless point counting is performed. Floor tile samples may contain large amounts of interference material and it is recommended that the sample be analyzed by gravimetric point count analysis to lower the detection limit and to aid in asbestos identification.

‡ A "Version" indicated by "-x" after the Lab ID# with a value greater than 1 indicates a sample with amended data. The revision number is reflected by the value of "x".

Client: NOVA Geotechnical & Inspection Services  
 dba Universal Engineering Sciences  
 C/O: John Demarigny, Tomokazu Taniuchi, Chris Webster  
 Re: 4040.2200020.0084; BRN097-LeMarie Grocery, Haz Building Materials

**Eurofins Aerotech Built Environment Testing, Inc.**  
 1501 West Knudsen Drive, Phoenix, AZ 85027  
 (800) 651-4802 www.eurofinsus.com/Built

Date of Sampling: 03-15-2023  
 Date of Receipt: 03-21-2023  
 Date of Report: 03-23-2023

### ASBESTOS PLM REPORT

**Location: 109, 4" Black Cove Base W/Mastic**

Lab ID-Version‡: 15509258-1

Sample Layers	Asbestos Content
Tan Mastic	ND
Black Baseboard	ND
<b>Sample Composite Homogeneity:</b> Moderate	

**Location: 110, 4" Black Cove Base W/Mastic**

Lab ID-Version‡: 15509259-1

Sample Layers	Asbestos Content
Tan Mastic	ND
Black Baseboard	ND
<b>Sample Composite Homogeneity:</b> Moderate	

**Location: 111, 4" Black Cove Base W/Mastic**

Lab ID-Version‡: 15509260-1

Sample Layers	Asbestos Content
Black Baseboard	ND
Tan Mastic	ND
<b>Sample Composite Homogeneity:</b> Moderate	

**Location: 112, Wall Cement**

Lab ID-Version‡: 15509261-1

Sample Layers	Asbestos Content
Gray Concrete	ND
<b>Sample Composite Homogeneity:</b> Good	

The test report shall not be reproduced except in full, without written approval of the laboratory. The report must not be used by the client to claim product certification, approval, or endorsement by any agency of the federal government. The Company reserves the right to dispose of all samples after a period of thirty (30) days, according to all state and federal guidelines, unless otherwise specified.

Inhomogeneous samples are separated into homogeneous subsamples and analyzed individually. ND means no fibers were detected. When detected, the minimum detection and reporting limit is less than 1% unless point counting is performed. Floor tile samples may contain large amounts of interference material and it is recommended that the sample be analyzed by gravimetric point count analysis to lower the detection limit and to aid in asbestos identification.

‡ A "Version" indicated by "-x" after the Lab ID# with a value greater than 1 indicates a sample with amended data. The revision number is reflected by the value of "x".

Client: NOVA Geotechnical & Inspection Services  
 dba Universal Engineering Sciences  
 C/O: John Demarigny, Tomokazu Taniuchi, Chris Webster  
 Re: 4040.2200020.0084; BRN097-LeMarie Grocery, Haz Building Materials

**Eurofins Aerotech Built Environment Testing, Inc.**  
 1501 West Knudsen Drive, Phoenix, AZ 85027  
 (800) 651-4802 www.eurofinsus.com/Built  
 Date of Sampling: 03-15-2023  
 Date of Receipt: 03-21-2023  
 Date of Report: 03-23-2023

**ASBESTOS PLM REPORT**

**Location: 113, Wall Cement**

Lab ID-Version‡: 15509262-1

Sample Layers	Asbestos Content
Gray Concrete	ND
<b>Sample Composite Homogeneity:</b> Good	

**Location: 114, Wall Cement**

Lab ID-Version‡: 15509263-1

Sample Layers	Asbestos Content
Gray Concrete	ND
<b>Sample Composite Homogeneity:</b> Good	

**Location: 115, Transition Concrete**

Lab ID-Version‡: 15509264-1

Sample Layers	Asbestos Content
Gray Concrete	ND
<b>Sample Composite Homogeneity:</b> Good	

**Location: 116, Transition Concrete**

Lab ID-Version‡: 15509265-1

Sample Layers	Asbestos Content
Gray Concrete	ND
<b>Sample Composite Homogeneity:</b> Good	

The test report shall not be reproduced except in full, without written approval of the laboratory. The report must not be used by the client to claim product certification, approval, or endorsement by any agency of the federal government. The Company reserves the right to dispose of all samples after a period of thirty (30) days, according to all state and federal guidelines, unless otherwise specified.

Inhomogeneous samples are separated into homogeneous subsamples and analyzed individually. ND means no fibers were detected. When detected, the minimum detection and reporting limit is less than 1% unless point counting is performed. Floor tile samples may contain large amounts of interference material and it is recommended that the sample be analyzed by gravimetric point count analysis to lower the detection limit and to aid in asbestos identification.

‡ A "Version" indicated by "-x" after the Lab ID# with a value greater than 1 indicates a sample with amended data. The revision number is reflected by the value of "x".

Client: NOVA Geotechnical & Inspection Services  
 dba Universal Engineering Sciences  
 C/O: John Demarigny, Tomokazu Taniuchi, Chris Webster  
 Re: 4040.2200020.0084; BRN097-LeMarie Grocery, Haz Building Materials

**Eurofins Aerotech Built Environment Testing, Inc.**  
 1501 West Knudsen Drive, Phoenix, AZ 85027  
 (800) 651-4802 www.eurofinsus.com/Built

Date of Sampling: 03-15-2023  
 Date of Receipt: 03-21-2023  
 Date of Report: 03-23-2023

### ASBESTOS PLM REPORT

#### Location: 117, Transition Concrete

Lab ID-Version‡: 15509266-1

Sample Layers	Asbestos Content
Gray Concrete	ND
<b>Sample Composite Homogeneity:</b> Good	

#### Location: 118, Slab Concrete

Lab ID-Version‡: 15509267-1

Sample Layers	Asbestos Content
Gray Concrete	ND
<b>Sample Composite Homogeneity:</b> Good	

#### Location: 119, Slab Concrete

Lab ID-Version‡: 15509268-1

Sample Layers	Asbestos Content
Gray Concrete	ND
<b>Sample Composite Homogeneity:</b> Good	

#### Location: 120, Slab Concrete

Lab ID-Version‡: 15509269-1

Sample Layers	Asbestos Content
Gray Concrete	ND
<b>Sample Composite Homogeneity:</b> Good	

The test report shall not be reproduced except in full, without written approval of the laboratory. The report must not be used by the client to claim product certification, approval, or endorsement by any agency of the federal government. The Company reserves the right to dispose of all samples after a period of thirty (30) days, according to all state and federal guidelines, unless otherwise specified.

Inhomogeneous samples are separated into homogeneous subsamples and analyzed individually. ND means no fibers were detected. When detected, the minimum detection and reporting limit is less than 1% unless point counting is performed. Floor tile samples may contain large amounts of interference material and it is recommended that the sample be analyzed by gravimetric point count analysis to lower the detection limit and to aid in asbestos identification.

‡ A "Version" indicated by "-x" after the Lab ID# with a value greater than 1 indicates a sample with amended data. The revision number is reflected by the value of "x".

Client: NOVA Geotechnical & Inspection Services  
 dba Universal Engineering Sciences  
 C/O: John Demarigny, Tomokazu Taniuchi, Chris Webster  
 Re: 4040.2200020.0084; BRN097-LeMarie Grocery, Haz Building Materials

**Eurofins Aerotech Built Environment Testing, Inc.**  
 1501 West Knudsen Drive, Phoenix, AZ 85027  
 (800) 651-4802 www.eurofinsus.com/Built

Date of Sampling: 03-15-2023  
 Date of Receipt: 03-21-2023  
 Date of Report: 03-23-2023

### ASBESTOS PLM REPORT

#### Location: 121, Flat Ceiling Drywall System

Lab ID-Version‡: 15509270-1

Sample Layers	Asbestos Content
White Drywall with Brown Paper	ND
Off-White Texture	ND
<b>Composite Non-Asbestos Content:</b>	10% Cellulose
<b>Sample Composite Homogeneity:</b>	Moderate

#### Location: 122, Flat Ceiling Drywall System

Lab ID-Version‡: 15509271-1

Sample Layers	Asbestos Content
White Drywall with Brown Paper	ND
Off-White Texture	ND
<b>Composite Non-Asbestos Content:</b>	10% Cellulose
<b>Sample Composite Homogeneity:</b>	Moderate

#### Location: 123, Flat Ceiling Drywall System

Lab ID-Version‡: 15509272-1

Sample Layers	Asbestos Content
White Drywall with Brown Paper	ND
Off-White Texture	ND
<b>Composite Non-Asbestos Content:</b>	10% Cellulose
<b>Sample Composite Homogeneity:</b>	Moderate

#### Location: 124, Exterior Red Brick

Lab ID-Version‡: 15509273-1

Sample Layers	Asbestos Content
Gray Mortar	ND
Red Brick	ND
<b>Sample Composite Homogeneity:</b>	Moderate

The test report shall not be reproduced except in full, without written approval of the laboratory. The report must not be used by the client to claim product certification, approval, or endorsement by any agency of the federal government. The Company reserves the right to dispose of all samples after a period of thirty (30) days, according to all state and federal guidelines, unless otherwise specified.

Inhomogeneous samples are separated into homogeneous subsamples and analyzed individually. ND means no fibers were detected. When detected, the minimum detection and reporting limit is less than 1% unless point counting is performed. Floor tile samples may contain large amounts of interference material and it is recommended that the sample be analyzed by gravimetric point count analysis to lower the detection limit and to aid in asbestos identification.

‡ A "Version" indicated by "-x" after the Lab ID# with a value greater than 1 indicates a sample with amended data. The revision number is reflected by the value of "x".

Client: NOVA Geotechnical & Inspection Services  
 dba Universal Engineering Sciences  
 C/O: John Demarigny, Tomokazu Taniuchi, Chris Webster  
 Re: 4040.2200020.0084; BRN097-LeMarie Grocery, Haz Building Materials

**Eurofins Aerotech Built Environment Testing, Inc.**  
 1501 West Knudsen Drive, Phoenix, AZ 85027  
 (800) 651-4802 www.eurofinsus.com/Built

Date of Sampling: 03-15-2023  
 Date of Receipt: 03-21-2023  
 Date of Report: 03-23-2023

### ASBESTOS PLM REPORT

#### Location: 125, Exterior Red Brick

Lab ID-Version‡: 15509274-1

Sample Layers	Asbestos Content
Gray Mortar	ND
Red Brick	ND
<b>Sample Composite Homogeneity:</b> Moderate	

#### Location: 126, Exterior Red Brick

Lab ID-Version‡: 15509275-1

Sample Layers	Asbestos Content
Gray Mortar	ND
Red Brick	ND
<b>Sample Composite Homogeneity:</b> Moderate	

#### Location: 127, Black Window Trim

Lab ID-Version‡: 15509276-1

Sample Layers	Asbestos Content
Black Sealant	ND
<b>Sample Composite Homogeneity:</b> Good	

#### Location: 128, Black Window Trim

Lab ID-Version‡: 15509277-1

Sample Layers	Asbestos Content
Black Sealant	ND
<b>Sample Composite Homogeneity:</b> Good	

The test report shall not be reproduced except in full, without written approval of the laboratory. The report must not be used by the client to claim product certification, approval, or endorsement by any agency of the federal government. The Company reserves the right to dispose of all samples after a period of thirty (30) days, according to all state and federal guidelines, unless otherwise specified.

Inhomogeneous samples are separated into homogeneous subsamples and analyzed individually. ND means no fibers were detected. When detected, the minimum detection and reporting limit is less than 1% unless point counting is performed. Floor tile samples may contain large amounts of interference material and it is recommended that the sample be analyzed by gravimetric point count analysis to lower the detection limit and to aid in asbestos identification.

‡ A "Version" indicated by "-x" after the Lab ID# with a value greater than 1 indicates a sample with amended data. The revision number is reflected by the value of "x".

Client: NOVA Geotechnical & Inspection Services  
 dba Universal Engineering Sciences  
 C/O: John Demarigny, Tomokazu Taniuchi, Chris Webster  
 Re: 4040.2200020.0084; BRN097-LeMarie Grocery, Haz Building Materials

**Eurofins Aerotech Built Environment Testing, Inc.**  
 1501 West Knudsen Drive, Phoenix, AZ 85027  
 (800) 651-4802 www.eurofinsus.com/Built

Date of Sampling: 03-15-2023  
 Date of Receipt: 03-21-2023  
 Date of Report: 03-23-2023

**ASBESTOS PLM REPORT**

**Location: 129, Black Window Trim**

Lab ID-Version‡: 15509278-1

Sample Layers	Asbestos Content
Black Sealant	ND
<b>Sample Composite Homogeneity:</b> Good	

**Location: 130, Exterior Concrete Pong Wall**

Lab ID-Version‡: 15509279-1

Sample Layers	Asbestos Content
Gray Concrete	ND
<b>Sample Composite Homogeneity:</b> Good	

**Location: 131, Exterior Concrete Pong Wall**

Lab ID-Version‡: 15509280-1

Sample Layers	Asbestos Content
Gray Concrete	ND
<b>Sample Composite Homogeneity:</b> Good	

**Location: 132, Exterior Concrete Pong Wall**

Lab ID-Version‡: 15509281-1

Sample Layers	Asbestos Content
Gray Concrete	ND
<b>Sample Composite Homogeneity:</b> Good	

The test report shall not be reproduced except in full, without written approval of the laboratory. The report must not be used by the client to claim product certification, approval, or endorsement by any agency of the federal government. The Company reserves the right to dispose of all samples after a period of thirty (30) days, according to all state and federal guidelines, unless otherwise specified.

Inhomogeneous samples are separated into homogeneous subsamples and analyzed individually. ND means no fibers were detected. When detected, the minimum detection and reporting limit is less than 1% unless point counting is performed. Floor tile samples may contain large amounts of interference material and it is recommended that the sample be analyzed by gravimetric point count analysis to lower the detection limit and to aid in asbestos identification.

‡ A "Version" indicated by "-x" after the Lab ID# with a value greater than 1 indicates a sample with amended data. The revision number is reflected by the value of "x".

Client: NOVA Geotechnical & Inspection Services  
 dba Universal Engineering Sciences  
 C/O: John Demarigny, Tomokazu Taniuchi, Chris Webster  
 Re: 4040.2200020.0084; BRN097-LeMarie Grocery, Haz Building Materials

**Eurofins Aerotech Built Environment Testing, Inc.**  
 1501 West Knudsen Drive, Phoenix, AZ 85027  
 (800) 651-4802 www.eurofinsus.com/Built  
 Date of Sampling: 03-15-2023  
 Date of Receipt: 03-21-2023  
 Date of Report: 03-23-2023

### ASBESTOS PLM REPORT

#### Location: 133, Exterior Faux Brick

Lab ID-Version‡: 15509282-1

Sample Layers	Asbestos Content
Orange Brick	ND
Black Tar and Pebbles	ND
Brown Wood	ND
<b>Composite Non-Asbestos Content:</b>	25% Cellulose
<b>Sample Composite Homogeneity:</b>	Poor

#### Location: 134, Exterior Faux Brick

Lab ID-Version‡: 15509283-1

Sample Layers	Asbestos Content
Orange Brick	ND
Black Tar and Pebbles	ND
Brown Wood	ND
<b>Composite Non-Asbestos Content:</b>	25% Cellulose
<b>Sample Composite Homogeneity:</b>	Poor

#### Location: 135, Exterior Faux Brick

Lab ID-Version‡: 15509284-1

Sample Layers	Asbestos Content
Orange Brick	ND
Black Tar and Pebbles	ND
Brown Wood	ND
<b>Composite Non-Asbestos Content:</b>	25% Cellulose
<b>Sample Composite Homogeneity:</b>	Poor

#### Location: 136, Roof Core

Lab ID-Version‡: 15509285-1

Sample Layers	Asbestos Content
White Paint	ND
Gray/White Roofing Material (Membrane)	ND
White Coating	ND
Silver Paint	ND
Black Roofing Shingle with Gray Pebbles	ND
Black Roofing Felt	ND
<b>Composite Non-Asbestos Content:</b>	25% Cellulose 5% Synthetic Fibers
<b>Sample Composite Homogeneity:</b>	Poor

The test report shall not be reproduced except in full, without written approval of the laboratory. The report must not be used by the client to claim product certification, approval, or endorsement by any agency of the federal government. The Company reserves the right to dispose of all samples after a period of thirty (30) days, according to all state and federal guidelines, unless otherwise specified.

Inhomogeneous samples are separated into homogeneous subsamples and analyzed individually. ND means no fibers were detected. When detected, the minimum detection and reporting limit is less than 1% unless point counting is performed. Floor tile samples may contain large amounts of interference material and it is recommended that the sample be analyzed by gravimetric point count analysis to lower the detection limit and to aid in asbestos identification.

‡ A "Version" indicated by -"x" after the Lab ID# with a value greater than 1 indicates a sample with amended data. The revision number is reflected by the value of "x".

Client: NOVA Geotechnical & Inspection Services  
 dba Universal Engineering Sciences  
 C/O: John Demarigny, Tomokazu Taniuchi, Chris Webster  
 Re: 4040.2200020.0084; BRN097-LeMarie Grocery, Haz Building Materials

**Eurofins Aerotech Built Environment Testing, Inc.**  
 1501 West Knudsen Drive, Phoenix, AZ 85027  
 (800) 651-4802 www.eurofinsus.com/Built

Date of Sampling: 03-15-2023  
 Date of Receipt: 03-21-2023  
 Date of Report: 03-23-2023

## ASBESTOS PLM REPORT

### Location: 137, Roof Core

Lab ID-Version‡: 15509286-1

Sample Layers	Asbestos Content
White Paint	ND
Gray/White Roofing Material (Membrane)	ND
White Coating	ND
Silver Paint	ND
Black Roofing Shingle with Gray Pebbles #1	ND
Black Roofing Shingle with Gray Pebbles #2	ND
Black Roofing Felt	ND
<b>Composite Non-Asbestos Content:</b>	15% Cellulose 5% Glass Fibers 3% Synthetic Fibers
<b>Sample Composite Homogeneity:</b>	Poor

### Location: 138, Roof Core

Lab ID-Version‡: 15509287-1

Sample Layers	Asbestos Content
White Paint	ND
Gray/White Roofing Material (Membrane)	ND
White Coating	ND
Silver Paint	ND
Black Roofing Shingle with Gray Pebbles	ND
Black Roofing Felt	ND
<b>Composite Non-Asbestos Content:</b>	25% Cellulose 5% Synthetic Fibers
<b>Sample Composite Homogeneity:</b>	Poor

### Location: 139, Grey/Black Roof Mastic

Lab ID-Version‡: 15509288-1

Sample Layers	Asbestos Content
Gray/Black Roofing Mastic Top	5% Chrysotile
White Roofing Mastic	ND
Gray/Black Roofing Mastic Bottom	5% Chrysotile
<b>Composite Non-Asbestos Content:</b>	< 1% Cellulose
<b>Sample Composite Homogeneity:</b>	Poor

The test report shall not be reproduced except in full, without written approval of the laboratory. The report must not be used by the client to claim product certification, approval, or endorsement by any agency of the federal government. The Company reserves the right to dispose of all samples after a period of thirty (30) days, according to all state and federal guidelines, unless otherwise specified.

Inhomogeneous samples are separated into homogeneous subsamples and analyzed individually. ND means no fibers were detected. When detected, the minimum detection and reporting limit is less than 1% unless point counting is performed. Floor tile samples may contain large amounts of interference material and it is recommended that the sample be analyzed by gravimetric point count analysis to lower the detection limit and to aid in asbestos identification.

‡ A "Version" indicated by -"x" after the Lab ID# with a value greater than 1 indicates a sample with amended data. The revision number is reflected by the value of "x".

Client: NOVA Geotechnical & Inspection Services  
 dba Universal Engineering Sciences  
 C/O: John Demarigny, Tomokazu Taniuchi, Chris Webster  
 Re: 4040.2200020.0084; BRN097-LeMarie Grocery, Haz Building Materials

**Eurofins Aerotech Built Environment Testing, Inc.**  
 1501 West Knudsen Drive, Phoenix, AZ 85027  
 (800) 651-4802 www.eurofinsus.com/Built

Date of Sampling: 03-15-2023  
 Date of Receipt: 03-21-2023  
 Date of Report: 03-23-2023

### ASBESTOS PLM REPORT

**Location: 140, Grey/Black Roof Mastic**

Lab ID-Version‡: 15509289-1

Sample Layers	Asbestos Content
Gray/Black Roofing Mastic Top	5% Chrysotile
White Roofing Mastic	ND
Gray/Black Roofing Mastic Bottom	5% Chrysotile
<b>Composite Non-Asbestos Content:</b>	< 1% Cellulose
<b>Sample Composite Homogeneity:</b>	Poor

The test report shall not be reproduced except in full, without written approval of the laboratory. The report must not be used by the client to claim product certification, approval, or endorsement by any agency of the federal government. The Company reserves the right to dispose of all samples after a period of thirty (30) days, according to all state and federal guidelines, unless otherwise specified.

Inhomogeneous samples are separated into homogeneous subsamples and analyzed individually. ND means no fibers were detected. When detected, the minimum detection and reporting limit is less than 1% unless point counting is performed. Floor tile samples may contain large amounts of interference material and it is recommended that the sample be analyzed by gravimetric point count analysis to lower the detection limit and to aid in asbestos identification.

‡ A "Version" indicated by "-x" after the Lab ID# with a value greater than 1 indicates a sample with amended data. The revision number is reflected by the value of "x".

Client: NOVA Geotechnical & Inspection Services  
 dba Universal Engineering Sciences  
 C/O: John Demarigny, Tomokazu Taniuchi, Chris Webster  
 Re: 4040.2200020.0084; BRN097-LeMarie Grocery, Haz Building Materials

**Eurofins Aerotech Built Environment Testing, Inc.**  
 1501 West Knudsen Drive, Phoenix, AZ 85027  
 (800) 651-4802 www.eurofinsus.com/Built

Date of Sampling: 03-15-2023  
 Date of Receipt: 03-21-2023  
 Date of Report: 03-23-2023

### ASBESTOS PLM REPORT

#### Location: 141, Grey/Black Roof Mastic

Lab ID-Version‡: 15509290-1

Sample Layers	Asbestos Content
Gray/Black Roofing Mastic Top	5% Chrysotile
White Roofing Mastic	ND
Gray/Black Roofing Mastic Bottom	5% Chrysotile
<b>Composite Non-Asbestos Content:</b>	< 1% Cellulose
<b>Sample Composite Homogeneity:</b>	Poor

#### Location: 142, Black Roof Mastic

Lab ID-Version‡: 15509291-1

Sample Layers	Asbestos Content
Gray/Black Roofing Mastic	5% Chrysotile
<b>Composite Non-Asbestos Content:</b>	2% Cellulose
<b>Sample Composite Homogeneity:</b>	Good

#### Location: 143, Black Roof Mastic

Lab ID-Version‡: 15509292-1

Sample Layers	Asbestos Content
Black Roofing Mastic	7% Chrysotile
<b>Sample Composite Homogeneity:</b>	Good

#### Location: 144, Black Roof Mastic

Lab ID-Version‡: 15509293-1

Sample Layers	Asbestos Content
White Coating	ND
Black Roofing Mastic	7% Chrysotile
<b>Sample Composite Homogeneity:</b>	Moderate

The test report shall not be reproduced except in full, without written approval of the laboratory. The report must not be used by the client to claim product certification, approval, or endorsement by any agency of the federal government. The Company reserves the right to dispose of all samples after a period of thirty (30) days, according to all state and federal guidelines, unless otherwise specified.

Inhomogeneous samples are separated into homogeneous subsamples and analyzed individually. ND means no fibers were detected. When detected, the minimum detection and reporting limit is less than 1% unless point counting is performed. Floor tile samples may contain large amounts of interference material and it is recommended that the sample be analyzed by gravimetric point count analysis to lower the detection limit and to aid in asbestos identification.

‡ A "Version" indicated by "-x" after the Lab ID# with a value greater than 1 indicates a sample with amended data. The revision number is reflected by the value of "x".

Client: NOVA Geotechnical & Inspection Services  
 dba Universal Engineering Sciences  
 C/O: John Demarigny, Tomokazu Taniuchi, Chris Webster  
 Re: 4040.2200020.0084; BRN097-LeMarie Grocery, Haz Building Materials

**Eurofins Aerotech Built Environment Testing, Inc.**  
 1501 West Knudsen Drive, Phoenix, AZ 85027  
 (800) 651-4802 www.eurofinsus.com/Built

Date of Sampling: 03-15-2023  
 Date of Receipt: 03-21-2023  
 Date of Report: 03-23-2023

### ASBESTOS PLM REPORT

#### Location: 145, HVAC Shingle W/Mastic

Lab ID-Version‡: 15509294-1

Sample Layers	Asbestos Content
Black Roofing Mastic	7% Chrysotile
Black Roofing Shingle with Pebbles	ND
<b>Composite Non-Asbestos Content:</b>	2% Glass Fibers
<b>Sample Composite Homogeneity:</b>	Moderate

#### Location: 146, HVAC Shingle W/Mastic

Lab ID-Version‡: 15509295-1

Sample Layers	Asbestos Content
Black Roofing Mastic	7% Chrysotile
Black Roofing Shingle with Pebbles	ND
<b>Composite Non-Asbestos Content:</b>	2% Glass Fibers
<b>Sample Composite Homogeneity:</b>	Moderate

#### Location: 147, HVAC Shingle W/Mastic

Lab ID-Version‡: 15509296-1

Sample Layers	Asbestos Content
Black Roofing Mastic	7% Chrysotile
Black Roofing Shingle with Pebbles	ND
<b>Composite Non-Asbestos Content:</b>	2% Glass Fibers
<b>Sample Composite Homogeneity:</b>	Moderate

#### Location: 148, Gray Roof Patch Over Roof Core

Lab ID-Version‡: 15509297-1

Sample Layers	Asbestos Content
Silver Coating	ND
White Coating	ND
Black Roofing Material	ND
White Semi-Fibrous Material	ND
<b>Composite Non-Asbestos Content:</b>	< 1% Cellulose < 1% Glass Fibers
<b>Sample Composite Homogeneity:</b>	Poor

The test report shall not be reproduced except in full, without written approval of the laboratory. The report must not be used by the client to claim product certification, approval, or endorsement by any agency of the federal government. The Company reserves the right to dispose of all samples after a period of thirty (30) days, according to all state and federal guidelines, unless otherwise specified.

Inhomogeneous samples are separated into homogeneous subsamples and analyzed individually. ND means no fibers were detected. When detected, the minimum detection and reporting limit is less than 1% unless point counting is performed. Floor tile samples may contain large amounts of interference material and it is recommended that the sample be analyzed by gravimetric point count analysis to lower the detection limit and to aid in asbestos identification.

‡ A "Version" indicated by "-x" after the Lab ID# with a value greater than 1 indicates a sample with amended data. The revision number is reflected by the value of "x".

Client: NOVA Geotechnical & Inspection Services  
 dba Universal Engineering Sciences  
 C/O: John Demarigny, Tomokazu Taniuchi, Chris Webster  
 Re: 4040.2200020.0084; BRN097-LeMarie Grocery, Haz Building Materials

**Eurofins Aerotech Built Environment Testing, Inc.**  
 1501 West Knudsen Drive, Phoenix, AZ 85027  
 (800) 651-4802 www.eurofinsus.com/Built

Date of Sampling: 03-15-2023  
 Date of Receipt: 03-21-2023  
 Date of Report: 03-23-2023

### ASBESTOS PLM REPORT

#### Location: 149, Gray Roof Patch Over Roof Core

Lab ID-Version‡: 15509298-1

Sample Layers	Asbestos Content
Silver Coating	ND
White Coating	ND
Black Roofing Material	ND
White Semi-Fibrous Material	ND
<b>Composite Non-Asbestos Content:</b>	< 1% Cellulose < 1% Glass Fibers
<b>Sample Composite Homogeneity:</b>	Poor

#### Location: 150, Gray Roof Patch Over Roof Core

Lab ID-Version‡: 15509299-1

Sample Layers	Asbestos Content
Silver Coating	ND
White Coating	ND
Black Roofing Material	ND
White Semi-Fibrous Material	ND
<b>Composite Non-Asbestos Content:</b>	< 1% Cellulose < 1% Glass Fibers
<b>Sample Composite Homogeneity:</b>	Poor

#### Location: 151, Foam Freezer Roof

Lab ID-Version‡: 15509300-1

Sample Layers	Asbestos Content
Black Roofing Material	ND
Yellow Foam	ND
<b>Composite Non-Asbestos Content:</b>	5% Cellulose
<b>Sample Composite Homogeneity:</b>	Moderate

#### Location: 152, Foam Freezer Roof

Lab ID-Version‡: 15509301-1

Sample Layers	Asbestos Content
Black Roofing Material	ND
Yellow Foam	ND
<b>Composite Non-Asbestos Content:</b>	5% Cellulose
<b>Sample Composite Homogeneity:</b>	Moderate

The test report shall not be reproduced except in full, without written approval of the laboratory. The report must not be used by the client to claim product certification, approval, or endorsement by any agency of the federal government. The Company reserves the right to dispose of all samples after a period of thirty (30) days, according to all state and federal guidelines, unless otherwise specified.

Inhomogeneous samples are separated into homogeneous subsamples and analyzed individually. ND means no fibers were detected. When detected, the minimum detection and reporting limit is less than 1% unless point counting is performed. Floor tile samples may contain large amounts of interference material and it is recommended that the sample be analyzed by gravimetric point count analysis to lower the detection limit and to aid in asbestos identification.

‡ A "Version" indicated by "-x" after the Lab ID# with a value greater than 1 indicates a sample with amended data. The revision number is reflected by the value of "x".

Client: NOVA Geotechnical & Inspection Services  
 dba Universal Engineering Sciences  
 C/O: John Demarigny, Tomokazu Taniuchi, Chris Webster  
 Re: 4040.2200020.0084; BRN097-LeMarie Grocery, Haz Building Materials

**Eurofins Aerotech Built Environment Testing, Inc.**  
 1501 West Knudsen Drive, Phoenix, AZ 85027  
 (800) 651-4802 www.eurofinsus.com/Built

Date of Sampling: 03-15-2023  
 Date of Receipt: 03-21-2023  
 Date of Report: 03-23-2023

### ASBESTOS PLM REPORT

#### Location: 153, Foam Freezer Roof

Lab ID-Version‡: 15509302-1

Sample Layers	Asbestos Content
Black Roofing Material	ND
Yellow Foam	ND
<b>Composite Non-Asbestos Content:</b>	5% Cellulose
<b>Sample Composite Homogeneity:</b>	Moderate

#### Location: 154, Asphalt Shingle Roof

Lab ID-Version‡: 15509303-1

Sample Layers	Asbestos Content
Black Roofing Shingle with Gray Pebbles	ND
Black Roofing Tar	ND
Black Roofing Material	ND
Black Roofing Tar and Felt	ND
<b>Composite Non-Asbestos Content:</b>	10% Cellulose 5% Glass Fibers
<b>Sample Composite Homogeneity:</b>	Poor

#### Location: 155, Asphalt Shingle Roof

Lab ID-Version‡: 15509304-1

Sample Layers	Asbestos Content
Black Roofing Shingle with Gray Pebbles	ND
Black Roofing Tar	ND
Black Roofing Material	ND
Black Roofing Tar and Felt	ND
<b>Composite Non-Asbestos Content:</b>	10% Cellulose 5% Glass Fibers
<b>Sample Composite Homogeneity:</b>	Poor

The test report shall not be reproduced except in full, without written approval of the laboratory. The report must not be used by the client to claim product certification, approval, or endorsement by any agency of the federal government. The Company reserves the right to dispose of all samples after a period of thirty (30) days, according to all state and federal guidelines, unless otherwise specified.

Inhomogeneous samples are separated into homogeneous subsamples and analyzed individually. ND means no fibers were detected. When detected, the minimum detection and reporting limit is less than 1% unless point counting is performed. Floor tile samples may contain large amounts of interference material and it is recommended that the sample be analyzed by gravimetric point count analysis to lower the detection limit and to aid in asbestos identification.

‡ A "Version" indicated by "-x" after the Lab ID# with a value greater than 1 indicates a sample with amended data. The revision number is reflected by the value of "x".

Client: NOVA Geotechnical & Inspection Services  
 dba Universal Engineering Sciences  
 C/O: John Demarigny, Tomokazu Taniuchi, Chris  
 Webster  
 Re: 4040.2200020.0084; BRN097-LeMarie Grocery,  
 Haz Building Materials

**Eurofins Aerotech Built Environment Testing, Inc.**  
 1501 West Knudsen Drive, Phoenix, AZ 85027  
 (800) 651-4802 www.eurofinsus.com/Built

Date of Sampling: 03-15-2023  
 Date of Receipt: 03-21-2023  
 Date of Report: 03-23-2023

## ASBESTOS PLM REPORT

**Location: 156, Asphalt Shingle Roof**

Lab ID-Version‡: 15509305-1

Sample Layers	Asbestos Content
Black Roofing Shingle with Gray Pebbles	ND
Black Roofing Tar	ND
Black Roofing Material	ND
Black Roofing Tar and Felt	ND
<b>Composite Non-Asbestos Content:</b>	10% Cellulose 5% Glass Fibers
<b>Sample Composite Homogeneity:</b>	Poor

The test report shall not be reproduced except in full, without written approval of the laboratory. The report must not be used by the client to claim product certification, approval, or endorsement by any agency of the federal government. The Company reserves the right to dispose of all samples after a period of thirty (30) days, according to all state and federal guidelines, unless otherwise specified.

Inhomogeneous samples are separated into homogeneous subsamples and analyzed individually. ND means no fibers were detected. When detected, the minimum detection and reporting limit is less than 1% unless point counting is performed. Floor tile samples may contain large amounts of interference material and it is recommended that the sample be analyzed by gravimetric point count analysis to lower the detection limit and to aid in asbestos identification.

‡ A "Version" indicated by "-x" after the Lab ID# with a value greater than 1 indicates a sample with amended data. The revision number is reflected by the value of "x".

Client: NOVA Geotechnical & Inspection Services  
 dba Universal Engineering Sciences  
 C/O: John Demarigny, Tomokazu Taniuchi, Chris Webster  
 Re: 4040.2200020.0084; BRN097-LeMarie Grocery, Haz Building Materials

**Eurofins Aerotech Built Environment Testing, Inc.**  
 1501 West Knudsen Drive, Phoenix, AZ 85027  
 (800) 651-4802 www.eurofinsus.com/Built

Date of Sampling: 03-15-2023  
 Date of Receipt: 03-21-2023  
 Date of Report: 03-23-2023

### ASBESTOS PLM REPORT

#### Location: 157, Electrical Wrap

Lab ID-Version‡: 15509306-1

Sample Layers	Asbestos Content
Brown/Black Wrap	ND
<b>Composite Non-Asbestos Content:</b>	35% Cellulose 30% Glass Fibers
<b>Sample Composite Homogeneity:</b>	Good

#### Location: 158, Electrical Wrap

Lab ID-Version‡: 15509307-1

Sample Layers	Asbestos Content
Brown/Black Wrap	ND
<b>Composite Non-Asbestos Content:</b>	35% Cellulose 30% Glass Fibers
<b>Sample Composite Homogeneity:</b>	Good

#### Location: 159, Electrical Wrap

Lab ID-Version‡: 15509308-1

Sample Layers	Asbestos Content
Brown/Black Wrap	ND
<b>Composite Non-Asbestos Content:</b>	35% Cellulose 30% Glass Fibers
<b>Sample Composite Homogeneity:</b>	Good

#### Location: 160, Stair Carpet System

Lab ID-Version‡: 15509309-1

Sample Layers	Asbestos Content
Brown Carpet	ND
Off-White Mastic	ND
<b>Composite Non-Asbestos Content:</b>	50% Synthetic Fibers
<b>Sample Composite Homogeneity:</b>	Moderate

The test report shall not be reproduced except in full, without written approval of the laboratory. The report must not be used by the client to claim product certification, approval, or endorsement by any agency of the federal government. The Company reserves the right to dispose of all samples after a period of thirty (30) days, according to all state and federal guidelines, unless otherwise specified.

Inhomogeneous samples are separated into homogeneous subsamples and analyzed individually. ND means no fibers were detected. When detected, the minimum detection and reporting limit is less than 1% unless point counting is performed. Floor tile samples may contain large amounts of interference material and it is recommended that the sample be analyzed by gravimetric point count analysis to lower the detection limit and to aid in asbestos identification.

‡ A "Version" indicated by "-x" after the Lab ID# with a value greater than 1 indicates a sample with amended data. The revision number is reflected by the value of "x".

Client: NOVA Geotechnical & Inspection Services  
 dba Universal Engineering Sciences  
 C/O: John Demarigny, Tomokazu Taniuchi, Chris Webster  
 Re: 4040.2200020.0084; BRN097-LeMarie Grocery, Haz Building Materials

**Eurofins Aerotech Built Environment Testing, Inc.**  
 1501 West Knudsen Drive, Phoenix, AZ 85027  
 (800) 651-4802 www.eurofinsus.com/Built

Date of Sampling: 03-15-2023  
 Date of Receipt: 03-21-2023  
 Date of Report: 03-23-2023

### ASBESTOS PLM REPORT

#### Location: 161, Stair Carpet System

Lab ID-Version‡: 15509310-1

Sample Layers	Asbestos Content
Brown Carpet	ND
Off-White Mastic	ND
<b>Composite Non-Asbestos Content:</b>	5% Synthetic Fibers
<b>Sample Composite Homogeneity:</b>	Moderate

#### Location: 162, Stair Carpet System

Lab ID-Version‡: 15509311-1

Sample Layers	Asbestos Content
Brown Carpet	ND
Off-White Mastic	ND
<b>Composite Non-Asbestos Content:</b>	50% Synthetic Fibers
<b>Sample Composite Homogeneity:</b>	Moderate

#### Location: 163, Attic Plaster

Lab ID-Version‡: 15509312-1

Sample Layers	Asbestos Content
White Paint	ND
White Plaster	ND
<b>Sample Composite Homogeneity:</b>	Moderate

#### Location: 164, Attic Plaster

Lab ID-Version‡: 15509313-1

Sample Layers	Asbestos Content
White Paint	ND
White Plaster	ND
<b>Sample Composite Homogeneity:</b>	Moderate

The test report shall not be reproduced except in full, without written approval of the laboratory. The report must not be used by the client to claim product certification, approval, or endorsement by any agency of the federal government. The Company reserves the right to dispose of all samples after a period of thirty (30) days, according to all state and federal guidelines, unless otherwise specified.

Inhomogeneous samples are separated into homogeneous subsamples and analyzed individually. ND means no fibers were detected. When detected, the minimum detection and reporting limit is less than 1% unless point counting is performed. Floor tile samples may contain large amounts of interference material and it is recommended that the sample be analyzed by gravimetric point count analysis to lower the detection limit and to aid in asbestos identification.

‡ A "Version" indicated by "-x" after the Lab ID# with a value greater than 1 indicates a sample with amended data. The revision number is reflected by the value of "x".

Client: NOVA Geotechnical & Inspection Services  
 dba Universal Engineering Sciences  
 C/O: John Demarigny, Tomokazu Taniuchi, Chris Webster  
 Re: 4040.2200020.0084; BRN097-LeMarie Grocery, Haz Building Materials

**Eurofins Aerotech Built Environment Testing, Inc.**  
 1501 West Knudsen Drive, Phoenix, AZ 85027  
 (800) 651-4802 www.eurofinsus.com/Built  
 Date of Sampling: 03-15-2023  
 Date of Receipt: 03-21-2023  
 Date of Report: 03-23-2023

### ASBESTOS PLM REPORT

**Location: 165, Attic Plaster**

Lab ID-Version‡: 15509314-1

Sample Layers	Asbestos Content
White Paint	ND
White Plaster	ND
<b>Sample Composite Homogeneity:</b>	Moderate

**Location: 166, Attic Panel Paper W/Mastic**

Lab ID-Version‡: 15509315-1

Sample Layers	Asbestos Content
White Compound	ND
Brown Paper with Paint	ND
<b>Composite Non-Asbestos Content:</b>	15% Cellulose
<b>Sample Composite Homogeneity:</b>	Moderate

**Location: 167, Attic Panel Paper W/Mastic**

Lab ID-Version‡: 15509316-1

Sample Layers	Asbestos Content
White Compound	ND
Brown Paper with Paint	ND
<b>Composite Non-Asbestos Content:</b>	15% Cellulose
<b>Sample Composite Homogeneity:</b>	Moderate

**Location: 168, Attic Panel Paper W/Mastic**

Lab ID-Version‡: 15509317-1

Sample Layers	Asbestos Content
White Compound	ND
Brown Paper with Paint	ND
<b>Composite Non-Asbestos Content:</b>	15% Cellulose
<b>Sample Composite Homogeneity:</b>	Moderate

The test report shall not be reproduced except in full, without written approval of the laboratory. The report must not be used by the client to claim product certification, approval, or endorsement by any agency of the federal government. The Company reserves the right to dispose of all samples after a period of thirty (30) days, according to all state and federal guidelines, unless otherwise specified.

Inhomogeneous samples are separated into homogeneous subsamples and analyzed individually. ND means no fibers were detected. When detected, the minimum detection and reporting limit is less than 1% unless point counting is performed. Floor tile samples may contain large amounts of interference material and it is recommended that the sample be analyzed by gravimetric point count analysis to lower the detection limit and to aid in asbestos identification.

‡ A "Version" indicated by -"x" after the Lab ID# with a value greater than 1 indicates a sample with amended data. The revision number is reflected by the value of "x".

Client: NOVA Geotechnical & Inspection Services  
 dba Universal Engineering Sciences  
 C/O: John Demarigny, Tomokazu Taniuchi, Chris Webster  
 Re: 4040.2200020.0084; BRN097-LeMarie Grocery, Haz Building Materials

**Eurofins Aerotech Built Environment Testing, Inc.**  
 1501 West Knudsen Drive, Phoenix, AZ 85027  
 (800) 651-4802 www.eurofinsus.com/Built

Date of Sampling: 03-15-2023  
 Date of Receipt: 03-21-2023  
 Date of Report: 03-23-2023

### ASBESTOS PLM REPORT

#### Location: 169, Shake Shingle Felt

Lab ID-Version‡: 15509318-1

Sample Layers	Asbestos Content
Dark Brown Roofing Felt	ND
<b>Composite Non-Asbestos Content:</b>	85% Cellulose
<b>Sample Composite Homogeneity:</b>	Good

#### Location: 170, Shake Shingle Felt

Lab ID-Version‡: 15509319-1

Sample Layers	Asbestos Content
Dark Brown Roofing Felt	ND
<b>Composite Non-Asbestos Content:</b>	85% Cellulose
<b>Sample Composite Homogeneity:</b>	Good

#### Location: 171, Shake Shingle Felt

Lab ID-Version‡: 15509320-1

Sample Layers	Asbestos Content
Dark Brown Roofing Felt	ND
<b>Composite Non-Asbestos Content:</b>	85% Cellulose
<b>Sample Composite Homogeneity:</b>	Good

#### Location: 172, Duct Insulation

Lab ID-Version‡: 15509321-1

Sample Layers	Asbestos Content
Gray Insulation Backing	ND
Pink Insulation	ND
<b>Composite Non-Asbestos Content:</b>	90% Glass Fibers
<b>Sample Composite Homogeneity:</b>	Moderate

The test report shall not be reproduced except in full, without written approval of the laboratory. The report must not be used by the client to claim product certification, approval, or endorsement by any agency of the federal government. The Company reserves the right to dispose of all samples after a period of thirty (30) days, according to all state and federal guidelines, unless otherwise specified.

Inhomogeneous samples are separated into homogeneous subsamples and analyzed individually. ND means no fibers were detected. When detected, the minimum detection and reporting limit is less than 1% unless point counting is performed. Floor tile samples may contain large amounts of interference material and it is recommended that the sample be analyzed by gravimetric point count analysis to lower the detection limit and to aid in asbestos identification.

‡ A "Version" indicated by "-x" after the Lab ID# with a value greater than 1 indicates a sample with amended data. The revision number is reflected by the value of "x".

Client: NOVA Geotechnical & Inspection Services  
 dba Universal Engineering Sciences  
 C/O: John Demarigny, Tomokazu Taniuchi, Chris Webster  
 Re: 4040.2200020.0084; BRN097-LeMarie Grocery, Haz Building Materials

**Eurofins Aerotech Built Environment Testing, Inc.**  
 1501 West Knudsen Drive, Phoenix, AZ 85027  
 (800) 651-4802 www.eurofinsus.com/Built

Date of Sampling: 03-15-2023  
 Date of Receipt: 03-21-2023  
 Date of Report: 03-23-2023

### ASBESTOS PLM REPORT

#### Location: 173, Duct Insulation

Lab ID-Version‡: 15509322-1

Sample Layers	Asbestos Content
Gray Insulation Backing	ND
Pink Insulation	ND
<b>Composite Non-Asbestos Content:</b>	90% Glass Fibers
<b>Sample Composite Homogeneity:</b>	Moderate

#### Location: 174, Duct Insulation

Lab ID-Version‡: 15509323-1

Sample Layers	Asbestos Content
Gray Insulation Backing	ND
Pink Insulation	ND
<b>Composite Non-Asbestos Content:</b>	90% Glass Fibers
<b>Sample Composite Homogeneity:</b>	Moderate

#### Location: DP-1, Blue Carpet/Pad System

Lab ID-Version‡: 15509324-1

Sample Layers	Asbestos Content
Blue Carpet	ND
White Mastic	ND
Yellow Carpet Pad	ND
<b>Composite Non-Asbestos Content:</b>	50% Synthetic Fibers
<b>Sample Composite Homogeneity:</b>	Poor

#### Location: DP-2, Pink Ceramic Tile/W/Grout And Mastic

Lab ID-Version‡: 15509325-1

Sample Layers	Asbestos Content
Pink Ceramic Tile	ND
White Grout	ND
White Mastic	ND
<b>Sample Composite Homogeneity:</b>	Poor

The test report shall not be reproduced except in full, without written approval of the laboratory. The report must not be used by the client to claim product certification, approval, or endorsement by any agency of the federal government. The Company reserves the right to dispose of all samples after a period of thirty (30) days, according to all state and federal guidelines, unless otherwise specified.

Inhomogeneous samples are separated into homogeneous subsamples and analyzed individually. ND means no fibers were detected. When detected, the minimum detection and reporting limit is less than 1% unless point counting is performed. Floor tile samples may contain large amounts of interference material and it is recommended that the sample be analyzed by gravimetric point count analysis to lower the detection limit and to aid in asbestos identification.

‡ A "Version" indicated by -"x" after the Lab ID# with a value greater than 1 indicates a sample with amended data. The revision number is reflected by the value of "x".

Client: NOVA Geotechnical & Inspection Services  
 dba Universal Engineering Sciences  
 C/O: John Demarigny, Tomokazu Taniuchi, Chris Webster  
 Re: 4040.2200020.0084; BRN097-LeMarie Grocery, Haz Building Materials

**Eurofins Aerotech Built Environment Testing, Inc.**  
 1501 West Knudsen Drive, Phoenix, AZ 85027  
 (800) 651-4802 www.eurofinsus.com/Built  
 Date of Sampling: 03-15-2023  
 Date of Receipt: 03-21-2023  
 Date of Report: 03-23-2023

### ASBESTOS PLM REPORT

**Location: DP-3, 12"X12" Tan Ceramic Tile W/Grout And Mastic**

Lab ID-Version‡: 15509326-1

Sample Layers	Asbestos Content
Tan Ceramic Tile	ND
Tan Grout	ND
Gray Cementitious Material	ND
<b>Sample Composite Homogeneity:</b>	Poor

**Location: DP-4, Plaster**

Lab ID-Version‡: 15509327-1

Sample Layers	Asbestos Content
Multicolored Paint Layers	ND
White Skim Coat	ND
Gray Base Coat	ND
<b>Composite Non-Asbestos Content:</b>	< 1% Hair/Wool
<b>Sample Composite Homogeneity:</b>	Poor

**Location: DP-5, Textured Ceiling Drywall System**

Lab ID-Version‡: 15509328-1

Sample Layers	Asbestos Content
Multicolored Paint Layers	ND
White Skim Coat	ND
Gray Base Coat	ND
<b>Composite Non-Asbestos Content:</b>	< 1% Hair/Wool
<b>Sample Composite Homogeneity:</b>	Poor

**Location: DP-6, 4 Black Cove Base W/Mastic**

Lab ID-Version‡: 15509329-1

Sample Layers	Asbestos Content
Black Baseboard	ND
Beige Mastic	ND
<b>Sample Composite Homogeneity:</b>	Moderate

The test report shall not be reproduced except in full, without written approval of the laboratory. The report must not be used by the client to claim product certification, approval, or endorsement by any agency of the federal government. The Company reserves the right to dispose of all samples after a period of thirty (30) days, according to all state and federal guidelines, unless otherwise specified.

Inhomogeneous samples are separated into homogeneous subsamples and analyzed individually. ND means no fibers were detected. When detected, the minimum detection and reporting limit is less than 1% unless point counting is performed. Floor tile samples may contain large amounts of interference material and it is recommended that the sample be analyzed by gravimetric point count analysis to lower the detection limit and to aid in asbestos identification.

‡ A "Version" indicated by "-x" after the Lab ID# with a value greater than 1 indicates a sample with amended data. The revision number is reflected by the value of "x".

Client: NOVA Geotechnical & Inspection Services  
 dba Universal Engineering Sciences  
 C/O: John Demarigny, Tomokazu Taniuchi, Chris Webster  
 Re: 4040.2200020.0084; BRN097-LeMarie Grocery, Haz Building Materials

**Eurofins Aerotech Built Environment Testing, Inc.**  
 1501 West Knudsen Drive, Phoenix, AZ 85027  
 (800) 651-4802 www.eurofinsus.com/Built

Date of Sampling: 03-15-2023  
 Date of Receipt: 03-21-2023  
 Date of Report: 03-23-2023

### ASBESTOS PLM REPORT

#### Location: DP-7, Exterior Red Brick

Lab ID-Version‡: 15509330-1

Sample Layers	Asbestos Content
Red Brick	ND
Off-White Mortar	ND
<b>Sample Composite Homogeneity:</b>	Moderate

#### Location: DP-8, Electrical Wrap

Lab ID-Version‡: 15509331-1

Sample Layers	Asbestos Content
Multicolored Wiring Insulation	ND
<b>Composite Non-Asbestos Content:</b>	90% Cellulose 10% Glass Fibers
<b>Sample Composite Homogeneity:</b>	Moderate

#### Location: DP-9, Stair Carpet System W/Mastic

Lab ID-Version‡: 15509332-1

Sample Layers	Asbestos Content
Multicolored Carpet	ND
Beige Mastic	ND
<b>Composite Non-Asbestos Content:</b>	85% Synthetic Fibers
<b>Sample Composite Homogeneity:</b>	Moderate

The test report shall not be reproduced except in full, without written approval of the laboratory. The report must not be used by the client to claim product certification, approval, or endorsement by any agency of the federal government. The Company reserves the right to dispose of all samples after a period of thirty (30) days, according to all state and federal guidelines, unless otherwise specified.

Inhomogeneous samples are separated into homogeneous subsamples and analyzed individually. ND means no fibers were detected. When detected, the minimum detection and reporting limit is less than 1% unless point counting is performed. Floor tile samples may contain large amounts of interference material and it is recommended that the sample be analyzed by gravimetric point count analysis to lower the detection limit and to aid in asbestos identification.

‡ A "Version" indicated by "-x" after the Lab ID# with a value greater than 1 indicates a sample with amended data. The revision number is reflected by the value of "x".

**CHAIN OF CUSTODY**  
**www.eurofinsus.com/Built**

**New Jersey:** 3000 Lincoln Drive East, Suite A, Marlton, NJ 08053 \* (866) 871-1984  
**Phoenix, AZ:** 1501 West Knudsen Drive, Phoenix, AZ 85027 \* (800) 651-4802  
**Burlingame, CA:** 111 Anza Blvd., Suite 122, Burlingame, CA 94010 \* (866) 888-6653

Weather		Fog	Rain	Snow	Wind	Clear
Level	None	<input checked="" type="checkbox"/>	<input checked="" type="checkbox"/>	<input checked="" type="checkbox"/>	<input checked="" type="checkbox"/>	<input checked="" type="checkbox"/>
	Light	<input type="checkbox"/>	<input type="checkbox"/>	<input type="checkbox"/>	<input type="checkbox"/>	
	Moderate	<input type="checkbox"/>	<input type="checkbox"/>	<input type="checkbox"/>	<input type="checkbox"/>	
	Heavy	<input type="checkbox"/>	<input type="checkbox"/>	<input type="checkbox"/>	<input type="checkbox"/>	

<b>EMLab ID</b>

<b>REQUESTED SERVICES</b> (Use checkboxes below)						
Asbestos PLM	<input type="checkbox"/>	<input type="checkbox"/>	<input type="checkbox"/>	<input type="checkbox"/>	<input type="checkbox"/>	<input type="checkbox"/>
	<input type="checkbox"/>	<input type="checkbox"/>	<input type="checkbox"/>	<input type="checkbox"/>	<input type="checkbox"/>	<input type="checkbox"/>
	<input type="checkbox"/>	<input type="checkbox"/>	<input type="checkbox"/>	<input type="checkbox"/>	<input type="checkbox"/>	<input type="checkbox"/>
	<input type="checkbox"/>	<input type="checkbox"/>	<input type="checkbox"/>	<input type="checkbox"/>	<input type="checkbox"/>	<input type="checkbox"/>
	<input type="checkbox"/>	<input type="checkbox"/>	<input type="checkbox"/>	<input type="checkbox"/>	<input type="checkbox"/>	<input type="checkbox"/>
	<input type="checkbox"/>	<input type="checkbox"/>	<input type="checkbox"/>	<input type="checkbox"/>	<input type="checkbox"/>	<input type="checkbox"/>
	<input type="checkbox"/>	<input type="checkbox"/>	<input type="checkbox"/>	<input type="checkbox"/>	<input type="checkbox"/>	<input type="checkbox"/>
	<input type="checkbox"/>	<input type="checkbox"/>	<input type="checkbox"/>	<input type="checkbox"/>	<input type="checkbox"/>	<input type="checkbox"/>
	<input type="checkbox"/>	<input type="checkbox"/>	<input type="checkbox"/>	<input type="checkbox"/>	<input type="checkbox"/>	<input type="checkbox"/>
	<input type="checkbox"/>	<input type="checkbox"/>	<input type="checkbox"/>	<input type="checkbox"/>	<input type="checkbox"/>	<input type="checkbox"/>
	<input type="checkbox"/>	<input type="checkbox"/>	<input type="checkbox"/>	<input type="checkbox"/>	<input type="checkbox"/>	<input type="checkbox"/>

CONTACT INFORMATION			
Company:	NOVA Geotechnical & Inspection Services dba Universal Environmental Sciences, 30360 Las Vegas, NV 89118		
Contact:	Chris Webster, John Demarigny, Tomokazu Taniuchi	Special Instructions:	
Phone:	(702) 917-0681		

PROJECT INFORMATION				TURN AROUND TIME CODES (TAT)		
Project ID:	4040.2200020.0084			<b>STD</b> – Standard (DEFAULT)	Rushes received after 2pm or on weekends, will be considered received the next business day. Please alert us in advance of weekend analysis needs.	
Project Description:	BRN097 - LeMaire Grocery, Haz Building Materials			<b>ND</b> – Next Business Day		
Project Zip Code:		Sampling Date & Time:	03/15/2023 09:00 AM	<b>SD</b> – Same Business Day Rush		
PO Number:		Sampled By: Chris Webster		<b>WH</b> – Weekend / Holiday		

Sample ID	Description	Sample Type (Below)	TAT (Above)	Volume / Area (as applicable)	ISO Class (as applicable)	Notes (Time of day, Temp, RH, etc.)
1	Spray on Texture	B	STD	N/A		
2	Spray on Texture	B	STD	N/A		
3	Spray on Texture	B	STD	N/A		
4	OP Textured Drywall System	B	STD	N/A		
5	OP Textured Drywall System	B	STD	N/A		
6	OP Textured Drywall System	B	STD	N/A		
7	Lined Wallpaper Panel w/ Mastic	B	STD	N/A		
8	Lined Wallpaper Panel w/ Mastic	B	STD	N/A		
9	Lined Wallpaper Panel w/ Mastic	B	STD	N/A		
10	Red Faux Brick w/ Grout and Mastic	B	STD	N/A		
11	Red Faux Brick w/ Grout and Mastic	B	STD	N/A		

SAMPLE TYPE CODES	RELINQUISHED BY	DATE & TIME	RECEIVED BY	DATE & TIME
B - Bulk sample				

By submitting this Chain of Custody, you agree to be bound by the terms and conditions set forth at:  
<https://www.eurofinsus.com/environment-testing/built-environment/resources/sampling-guides-and-forms/>  
 Copyright © 2022 Eurofins EPK Built Environment Testing, LLC

**CHAIN OF CUSTODY**  
**www.eurofinsus.com/Built**

**New Jersey:** 3000 Lincoln Drive East, Suite A, Marlton, NJ 08053 \* (866) 871-1984  
**Phoenix, AZ:** 1501 West Knudsen Drive, Phoenix, AZ 85027 \* (800) 651-4802  
**Burlingame, CA:** 111 Anza Blvd., Suite 122, Burlingame, CA 94010 \* (866) 888-6653

Weather		Fog	Rain	Snow	Wind	Clear
Level	None	<input checked="" type="checkbox"/>	<input checked="" type="checkbox"/>	<input checked="" type="checkbox"/>	<input checked="" type="checkbox"/>	<input checked="" type="checkbox"/>
	Light	<input type="checkbox"/>	<input type="checkbox"/>	<input type="checkbox"/>	<input type="checkbox"/>	
	Moderate	<input type="checkbox"/>	<input type="checkbox"/>	<input type="checkbox"/>	<input type="checkbox"/>	
	Heavy	<input type="checkbox"/>	<input type="checkbox"/>	<input type="checkbox"/>	<input type="checkbox"/>	

<b>EMLab ID</b>

**REQUESTED SERVICES**  
 (Use checkboxes below)

Asbestos PLM	<input type="checkbox"/>	<input type="checkbox"/>	<input type="checkbox"/>	<input type="checkbox"/>	<input type="checkbox"/>	<input type="checkbox"/>
	<input checked="" type="checkbox"/>	<input type="checkbox"/>	<input type="checkbox"/>	<input type="checkbox"/>	<input type="checkbox"/>	<input type="checkbox"/>
	<input checked="" type="checkbox"/>	<input type="checkbox"/>	<input type="checkbox"/>	<input type="checkbox"/>	<input type="checkbox"/>	<input type="checkbox"/>
	<input checked="" type="checkbox"/>	<input type="checkbox"/>	<input type="checkbox"/>	<input type="checkbox"/>	<input type="checkbox"/>	<input type="checkbox"/>
	<input checked="" type="checkbox"/>	<input type="checkbox"/>	<input type="checkbox"/>	<input type="checkbox"/>	<input type="checkbox"/>	<input type="checkbox"/>
	<input checked="" type="checkbox"/>	<input type="checkbox"/>	<input type="checkbox"/>	<input type="checkbox"/>	<input type="checkbox"/>	<input type="checkbox"/>
	<input checked="" type="checkbox"/>	<input type="checkbox"/>	<input type="checkbox"/>	<input type="checkbox"/>	<input type="checkbox"/>	<input type="checkbox"/>
	<input checked="" type="checkbox"/>	<input type="checkbox"/>	<input type="checkbox"/>	<input type="checkbox"/>	<input type="checkbox"/>	<input type="checkbox"/>
	<input checked="" type="checkbox"/>	<input type="checkbox"/>	<input type="checkbox"/>	<input type="checkbox"/>	<input type="checkbox"/>	<input type="checkbox"/>
	<input checked="" type="checkbox"/>	<input type="checkbox"/>	<input type="checkbox"/>	<input type="checkbox"/>	<input type="checkbox"/>	<input type="checkbox"/>
	<input checked="" type="checkbox"/>	<input type="checkbox"/>	<input type="checkbox"/>	<input type="checkbox"/>	<input type="checkbox"/>	<input type="checkbox"/>
	<input checked="" type="checkbox"/>	<input type="checkbox"/>	<input type="checkbox"/>	<input type="checkbox"/>	<input type="checkbox"/>	<input type="checkbox"/>

CONTACT INFORMATION			
Company:	NOVA Geotechnical & Inspection Services dba Universal Environmental Sciences	University of Nevada, Las Vegas, NV 89118	
Contact:	Chris Webster, John Demarigny, Tomokazu Taniuchi	Special Instructions:	
Phone:	(702) 917-0681		

PROJECT INFORMATION				TURN AROUND TIME CODES (TAT)	
Project ID:	4040.2200020.0084			<b>STD</b> – Standard (DEFAULT)	Rushes received after 2pm or on weekends, will be considered received the next business day. Please alert us in advance of weekend analysis needs.
Project Description:	BRN097 - LeMaire Grocery, Haz Building Materials			<b>ND</b> – Next Business Day	
Project Zip Code:		Sampling Date & Time:	03/15/2023 09:00 AM	<b>SD</b> – Same Business Day Rush	
PO Number:		Sampled By: Chris Webster		<b>WH</b> – Weekend / Holiday	

Sample ID	Description	Sample Type (Below)	TAT (Above)	Volume / Area (as applicable)	ISO Class (as applicable)	Notes (Time of day, Temp, RH, etc.)
12	Red Faux Brick w/ Grout and Mastic	B	STD	N/A		
13	Blue Carpet/Pad System	B	STD	N/A		
14	Blue Carpet/Pad System	B	STD	N/A		
15	Blue Carpet/Pad System	B	STD	N/A		
16	Wall Panel w/ Mastic	B	STD	N/A		
17	Wall Panel w/ Mastic	B	STD	N/A		
18	Wall Panel w/ Mastic	B	STD	N/A		
19	Tan Vinyl Sheet Flooring	B	STD	N/A		
20	Tan Vinyl Sheet Flooring	B	STD	N/A		
21	Tan Vinyl Sheet Flooring	B	STD	N/A		
22	4 x 4 Pink Ceramic Tile w/ Grout and Mortar	B	STD	N/A		

SAMPLE TYPE CODES	RELINQUISHED BY	DATE & TIME	RECEIVED BY	DATE & TIME
B - Bulk sample				

By submitting this Chain of Custody, you agree to be bound by the terms and conditions set forth at:  
<https://www.eurofinsus.com/environment-testing/built-environment/resources/sampling-guides-and-forms/>

**CHAIN OF CUSTODY**  
www.eurofinsus.com/Built

**New Jersey:** 3000 Lincoln Drive East, Suite A, Marlton, NJ 08053 \* (866) 871-1984  
**Phoenix, AZ:** 1501 West Knudsen Drive, Phoenix, AZ 85027 \* (800) 651-4802  
**Burlingame, CA:** 111 Anza Blvd., Suite 122, Burlingame, CA 94010 \* (866) 888-6653

Weather		Fog	Rain	Snow	Wind	Clear
Level	None	<input checked="" type="checkbox"/>	<input checked="" type="checkbox"/>	<input checked="" type="checkbox"/>	<input checked="" type="checkbox"/>	<input checked="" type="checkbox"/>
	Light	<input type="checkbox"/>	<input type="checkbox"/>	<input type="checkbox"/>	<input type="checkbox"/>	
	Moderate	<input type="checkbox"/>	<input type="checkbox"/>	<input type="checkbox"/>	<input type="checkbox"/>	
	Heavy	<input type="checkbox"/>	<input type="checkbox"/>	<input type="checkbox"/>	<input type="checkbox"/>	

<b>EMLab ID</b>

<b>REQUESTED SERVICES</b> (Use checkboxes below)					
Asbestos PLM	<input type="checkbox"/>	<input type="checkbox"/>	<input type="checkbox"/>	<input type="checkbox"/>	<input type="checkbox"/>
	<input type="checkbox"/>	<input type="checkbox"/>	<input type="checkbox"/>	<input type="checkbox"/>	<input type="checkbox"/>
	<input type="checkbox"/>	<input type="checkbox"/>	<input type="checkbox"/>	<input type="checkbox"/>	<input type="checkbox"/>
	<input type="checkbox"/>	<input type="checkbox"/>	<input type="checkbox"/>	<input type="checkbox"/>	<input type="checkbox"/>
	<input type="checkbox"/>	<input type="checkbox"/>	<input type="checkbox"/>	<input type="checkbox"/>	<input type="checkbox"/>
	<input type="checkbox"/>	<input type="checkbox"/>	<input type="checkbox"/>	<input type="checkbox"/>	<input type="checkbox"/>
	<input type="checkbox"/>	<input type="checkbox"/>	<input type="checkbox"/>	<input type="checkbox"/>	<input type="checkbox"/>
	<input type="checkbox"/>	<input type="checkbox"/>	<input type="checkbox"/>	<input type="checkbox"/>	<input type="checkbox"/>
	<input type="checkbox"/>	<input type="checkbox"/>	<input type="checkbox"/>	<input type="checkbox"/>	<input type="checkbox"/>
	<input type="checkbox"/>	<input type="checkbox"/>	<input type="checkbox"/>	<input type="checkbox"/>	<input type="checkbox"/>
	<input type="checkbox"/>	<input type="checkbox"/>	<input type="checkbox"/>	<input type="checkbox"/>	<input type="checkbox"/>
	<input type="checkbox"/>	<input type="checkbox"/>	<input type="checkbox"/>	<input type="checkbox"/>	<input type="checkbox"/>
	<input type="checkbox"/>	<input type="checkbox"/>	<input type="checkbox"/>	<input type="checkbox"/>	<input type="checkbox"/>

CONTACT INFORMATION			
Company:	NOVA Geotechnical & Inspection Services dba Universal Engineering Sciences	Address: 4800 W. Flamingo Ave, Suite 103604 Las Vegas, NV 89118	
Contact:	Chris Webster, John Demarigny, Tomokazu Taniuchi	Special Instructions:	
Phone:	(702) 917-0681		

PROJECT INFORMATION				TURN AROUND TIME CODES (TAT)	
Project ID:	4040.2200020.0084			<b>STD</b> – Standard (DEFAULT)	Rushes received after 2pm or on weekends, will be considered received the next business day. Please alert us in advance of weekend analysis needs.
Project Description:	BRN097 - LeMaire Grocery, Haz Building Materials			<b>ND</b> – Next Business Day	
Project Zip Code:		Sampling Date & Time:	03/15/2023 09:00 AM	<b>SD</b> – Same Business Day Rush	
PO Number:		Sampled By: Chris Webster		<b>WH</b> – Weekend / Holiday	

Sample ID	Description	Sample Type (Below)	TAT (Above)	Volume / Area (as applicable)	ISO Class (as applicable)	Notes (Time of day, Temp, RH, etc.)
23	4 x 4 Pink Ceramic Tile w/ Grout and Mortar	B	STD	N/A		
24	4 x 4 Pink Ceramic Tile w/ Grout and Mortar	B	STD	N/A		
25	1 x 6 Maroon Ceramic Tile w/ Mastic	B	STD	N/A		
26	1 x 6 Maroon Ceramic Tile w/ Mastic	B	STD	N/A		
27	1 x 6 Maroon Ceramic Tile w/ Mastic	B	STD	N/A		
28	Swirl Textured Drywall System	B	STD	N/A		
29	Swirl Textured Drywall System	B	STD	N/A		
30	Swirl Textured Drywall System	B	STD	N/A		
31	Water Heater Vinyl	B	STD	N/A		
32	Water Heater Vinyl	B	STD	N/A		
33	Water Heater Vinyl	B	STD	N/A		

SAMPLE TYPE CODES	RELINQUISHED BY	DATE & TIME	RECEIVED BY	DATE & TIME
B - Bulk sample				

By submitting this Chain of Custody, you agree to be bound by the terms and conditions set forth at:  
<https://www.eurofinsus.com/environment-testing/built-environment/resources/sampling-guides-and-forms/>

**CHAIN OF CUSTODY**  
**www.eurofinsus.com/Built**

**New Jersey:** 3000 Lincoln Drive East, Suite A, Marlton, NJ 08053 \* (866) 871-1984  
**Phoenix, AZ:** 1501 West Knudsen Drive, Phoenix, AZ 85027 \* (800) 651-4802  
**Burlingame, CA:** 111 Anza Blvd., Suite 122, Burlingame, CA 94010 \* (866) 888-6653

Weather		Fog	Rain	Snow	Wind	Clear
Level	None	<input checked="" type="checkbox"/>	<input checked="" type="checkbox"/>	<input checked="" type="checkbox"/>	<input checked="" type="checkbox"/>	<input checked="" type="checkbox"/>
	Light	<input type="checkbox"/>	<input type="checkbox"/>	<input type="checkbox"/>	<input type="checkbox"/>	
	Moderate	<input type="checkbox"/>	<input type="checkbox"/>	<input type="checkbox"/>	<input type="checkbox"/>	
	Heavy	<input type="checkbox"/>	<input type="checkbox"/>	<input type="checkbox"/>	<input type="checkbox"/>	

<b>EMLab ID</b>

**REQUESTED SERVICES**  
 (Use checkboxes below)

Asbestos PLM	<input type="checkbox"/>	<input type="checkbox"/>	<input type="checkbox"/>	<input type="checkbox"/>	<input type="checkbox"/>	<input type="checkbox"/>
	<input type="checkbox"/>	<input type="checkbox"/>	<input type="checkbox"/>	<input type="checkbox"/>	<input type="checkbox"/>	<input type="checkbox"/>
	<input type="checkbox"/>	<input type="checkbox"/>	<input type="checkbox"/>	<input type="checkbox"/>	<input type="checkbox"/>	<input type="checkbox"/>
	<input type="checkbox"/>	<input type="checkbox"/>	<input type="checkbox"/>	<input type="checkbox"/>	<input type="checkbox"/>	<input type="checkbox"/>
	<input type="checkbox"/>	<input type="checkbox"/>	<input type="checkbox"/>	<input type="checkbox"/>	<input type="checkbox"/>	<input type="checkbox"/>
	<input type="checkbox"/>	<input type="checkbox"/>	<input type="checkbox"/>	<input type="checkbox"/>	<input type="checkbox"/>	<input type="checkbox"/>
	<input type="checkbox"/>	<input type="checkbox"/>	<input type="checkbox"/>	<input type="checkbox"/>	<input type="checkbox"/>	<input type="checkbox"/>
	<input type="checkbox"/>	<input type="checkbox"/>	<input type="checkbox"/>	<input type="checkbox"/>	<input type="checkbox"/>	<input type="checkbox"/>
	<input type="checkbox"/>	<input type="checkbox"/>	<input type="checkbox"/>	<input type="checkbox"/>	<input type="checkbox"/>	<input type="checkbox"/>
	<input type="checkbox"/>	<input type="checkbox"/>	<input type="checkbox"/>	<input type="checkbox"/>	<input type="checkbox"/>	<input type="checkbox"/>

CONTACT INFORMATION			
Company:	NOVA Geotechnical & Inspection Services dba Universal Environmental Sciences, LLC	Address: 4800 W. Flamingo Ave, Suite 103604 Las Vegas, NV 89118	
Contact:	Chris Webster, John Demarigny, Tomokazu Taniuchi	Special Instructions:	
Phone:	(702) 917-0681		

PROJECT INFORMATION				TURN AROUND TIME CODES (TAT)	
Project ID:	4040.2200020.0084			<b>STD</b> – Standard (DEFAULT)	Rushes received after 2pm or on weekends, will be considered received the next business day. Please alert us in advance of weekend analysis needs.
Project Description:	BRN097 - LeMaire Grocery, Haz Building Materials			<b>ND</b> – Next Business Day	
Project Zip Code:		Sampling Date & Time:	03/15/2023 09:00 AM	<b>SD</b> – Same Business Day Rush	
PO Number:		Sampled By: Chris Webster		<b>WH</b> – Weekend / Holiday	

Sample ID	Description	Sample Type (Below)	TAT (Above)	Volume / Area (as applicable)	ISO Class (as applicable)	Notes (Time of day, Temp, RH, etc.)
34	Water Heater Wallpapered Panel Walls	B	STD	N/A		
35	Water Heater Wallpapered Panel Walls	B	STD	N/A		
36	Water Heater Wallpapered Panel Walls	B	STD	N/A		
37	Upstairs Drywall System	B	STD	N/A		
38	Upstairs Drywall System	B	STD	N/A		
39	Upstairs Drywall System	B	STD	N/A		
40	12 x 12 Tan Ceramic Tile w/ Grout and Mastic	B	STD	N/A		
41	12 x 12 Tan Ceramic Tile w/ Grout and Mastic	B	STD	N/A		
42	12 x 12 Tan Ceramic Tile w/ Grout and Mastic	B	STD	N/A		
43	18 x 18 Cream Ceramic Tile w/ Grout and Mastic	B	STD	N/A		
44	18 x 18 Cream Ceramic Tile w/ Grout and Mastic	B	STD	N/A		

SAMPLE TYPE CODES	RELINQUISHED BY	DATE & TIME	RECEIVED BY	DATE & TIME
B - Bulk sample				

By submitting this Chain of Custody, you agree to be bound by the terms and conditions set forth at:  
<https://www.eurofinsus.com/environment-testing/built-environment/resources/sampling-guides-and-forms/>

**CHAIN OF CUSTODY**  
www.eurofinsus.com/Built

**New Jersey:** 3000 Lincoln Drive East, Suite A, Marlton, NJ 08053 \* (866) 871-1984  
**Phoenix, AZ:** 1501 West Knudsen Drive, Phoenix, AZ 85027 \* (800) 651-4802  
**Burlingame, CA:** 111 Anza Blvd., Suite 122, Burlingame, CA 94010 \* (866) 888-6653

Weather		Fog	Rain	Snow	Wind	Clear
Level	None	<input checked="" type="checkbox"/>	<input checked="" type="checkbox"/>	<input checked="" type="checkbox"/>	<input checked="" type="checkbox"/>	<input checked="" type="checkbox"/>
	Light	<input type="checkbox"/>	<input type="checkbox"/>	<input type="checkbox"/>	<input type="checkbox"/>	
	Moderate	<input type="checkbox"/>	<input type="checkbox"/>	<input type="checkbox"/>	<input type="checkbox"/>	
	Heavy	<input type="checkbox"/>	<input type="checkbox"/>	<input type="checkbox"/>	<input type="checkbox"/>	

<b>EMLab ID</b>

**REQUESTED SERVICES**  
(Use checkboxes below)

Asbestos PLM	<input type="checkbox"/>	<input type="checkbox"/>	<input type="checkbox"/>	<input type="checkbox"/>	<input type="checkbox"/>	<input type="checkbox"/>
	<input type="checkbox"/>	<input type="checkbox"/>	<input type="checkbox"/>	<input type="checkbox"/>	<input type="checkbox"/>	<input type="checkbox"/>
	<input type="checkbox"/>	<input type="checkbox"/>	<input type="checkbox"/>	<input type="checkbox"/>	<input type="checkbox"/>	<input type="checkbox"/>
	<input type="checkbox"/>	<input type="checkbox"/>	<input type="checkbox"/>	<input type="checkbox"/>	<input type="checkbox"/>	<input type="checkbox"/>
	<input type="checkbox"/>	<input type="checkbox"/>	<input type="checkbox"/>	<input type="checkbox"/>	<input type="checkbox"/>	<input type="checkbox"/>
	<input type="checkbox"/>	<input type="checkbox"/>	<input type="checkbox"/>	<input type="checkbox"/>	<input type="checkbox"/>	<input type="checkbox"/>
	<input type="checkbox"/>	<input type="checkbox"/>	<input type="checkbox"/>	<input type="checkbox"/>	<input type="checkbox"/>	<input type="checkbox"/>
	<input type="checkbox"/>	<input type="checkbox"/>	<input type="checkbox"/>	<input type="checkbox"/>	<input type="checkbox"/>	<input type="checkbox"/>
	<input type="checkbox"/>	<input type="checkbox"/>	<input type="checkbox"/>	<input type="checkbox"/>	<input type="checkbox"/>	<input type="checkbox"/>
	<input type="checkbox"/>	<input type="checkbox"/>	<input type="checkbox"/>	<input type="checkbox"/>	<input type="checkbox"/>	<input type="checkbox"/>

CONTACT INFORMATION			
Company:	NOVA Geotechnical & Inspection Services dba Universal Environmental Sciences, LLC	Address: 4800 W. Flamingo Ave, Suite 103604 Las Vegas, NV 89118	
Contact:	Chris Webster, John Demarigny, Tomokazu Taniuchi	Special Instructions:	
Phone:	(702) 917-0681		

PROJECT INFORMATION				TURN AROUND TIME CODES (TAT)		
Project ID:	4040.2200020.0084			STD – Standard (DEFAULT)		
Project Description:	BRN097 - LeMaire Grocery, Haz Building Materials			ND – Next Business Day		
Project Zip Code:		Sampling Date & Time:	03/15/2023 09:00 AM	SD – Same Business Day Rush		
PO Number:		Sampled By: Chris Webster		WH – Weekend / Holiday		

Rushes received after 2pm or on weekends, will be considered received the next business day. Please alert us in advance of weekend analysis needs.

Sample ID	Description	Sample Type (Below)	TAT (Above)	Volume / Area (as applicable)	ISO Class (as applicable)	Notes (Time of day, Temp, RH, etc.)
45	18 x 18 Cream Ceramic Tile w/ Grout and Mastic	B	STD	N/A		
46	Pink Insulation w/ Paper	B	STD	N/A		
47	Pink Insulation w/ Paper	B	STD	N/A		
48	Pink Insulation w/ Paper	B	STD	N/A		
49	Outdoor Carpet w/ Mastic	B	STD	N/A		
50	Outdoor Carpet w/ Mastic	B	STD	N/A		
51	Outdoor Carpet w/ Mastic	B	STD	N/A		
52	Rubber Stair Cover	B	STD	N/A		
53	Rubber Stair Cover	B	STD	N/A		
54	Rubber Stair Cover	B	STD	N/A		
55	Cream Wallpaper Panel w/ Mastic	B	STD	N/A		

SAMPLE TYPE CODES	RELINQUISHED BY	DATE & TIME	RECEIVED BY	DATE & TIME
B - Bulk sample				

By submitting this Chain of Custody, you agree to be bound by the terms and conditions set forth at:  
<https://www.eurofinsus.com/environment-testing/built-environment/resources/sampling-guides-and-forms/>

**CHAIN OF CUSTODY**  
www.eurofinsus.com/Built

**New Jersey:** 3000 Lincoln Drive East, Suite A, Marlton, NJ 08053 \* (866) 871-1984  
**Phoenix, AZ:** 1501 West Knudsen Drive, Phoenix, AZ 85027 \* (800) 651-4802  
**Burlingame, CA:** 111 Anza Blvd., Suite 122, Burlingame, CA 94010 \* (866) 888-6653

Weather		Fog	Rain	Snow	Wind	Clear
Level	None	<input checked="" type="checkbox"/>	<input checked="" type="checkbox"/>	<input checked="" type="checkbox"/>	<input checked="" type="checkbox"/>	<input checked="" type="checkbox"/>
	Light	<input type="checkbox"/>	<input type="checkbox"/>	<input type="checkbox"/>	<input type="checkbox"/>	
	Moderate	<input type="checkbox"/>	<input type="checkbox"/>	<input type="checkbox"/>	<input type="checkbox"/>	
	Heavy	<input type="checkbox"/>	<input type="checkbox"/>	<input type="checkbox"/>	<input type="checkbox"/>	

<b>EMLab ID</b>

**REQUESTED SERVICES**  
(Use checkboxes below)

Asbestos PLM	<input type="checkbox"/>	<input type="checkbox"/>	<input type="checkbox"/>	<input type="checkbox"/>	<input type="checkbox"/>	<input type="checkbox"/>
	<input type="checkbox"/>	<input type="checkbox"/>	<input type="checkbox"/>	<input type="checkbox"/>	<input type="checkbox"/>	<input type="checkbox"/>
	<input type="checkbox"/>	<input type="checkbox"/>	<input type="checkbox"/>	<input type="checkbox"/>	<input type="checkbox"/>	<input type="checkbox"/>
	<input type="checkbox"/>	<input type="checkbox"/>	<input type="checkbox"/>	<input type="checkbox"/>	<input type="checkbox"/>	<input type="checkbox"/>
	<input type="checkbox"/>	<input type="checkbox"/>	<input type="checkbox"/>	<input type="checkbox"/>	<input type="checkbox"/>	<input type="checkbox"/>
	<input type="checkbox"/>	<input type="checkbox"/>	<input type="checkbox"/>	<input type="checkbox"/>	<input type="checkbox"/>	<input type="checkbox"/>
	<input type="checkbox"/>	<input type="checkbox"/>	<input type="checkbox"/>	<input type="checkbox"/>	<input type="checkbox"/>	<input type="checkbox"/>
	<input type="checkbox"/>	<input type="checkbox"/>	<input type="checkbox"/>	<input type="checkbox"/>	<input type="checkbox"/>	<input type="checkbox"/>
	<input type="checkbox"/>	<input type="checkbox"/>	<input type="checkbox"/>	<input type="checkbox"/>	<input type="checkbox"/>	<input type="checkbox"/>
	<input type="checkbox"/>	<input type="checkbox"/>	<input type="checkbox"/>	<input type="checkbox"/>	<input type="checkbox"/>	<input type="checkbox"/>

CONTACT INFORMATION			
Company:	NOVA Geotechnical & Inspection Services dba Universal Environmental Sciences, LLC	Address: 4800 W. Flamingo Ave, Suite 103604 Las Vegas, NV 89118	
Contact:	Chris Webster, John Demarigny, Tomokazu Taniuchi	Special Instructions:	
Phone:	(702) 917-0681		

PROJECT INFORMATION				TURN AROUND TIME CODES (TAT)	
Project ID:	4040.2200020.0084			<b>STD</b> – Standard (DEFAULT)	Rushes received after 2pm or on weekends, will be considered received the next business day. Please alert us in advance of weekend analysis needs.
Project Description:	BRN097 - LeMaire Grocery, Haz Building Materials			<b>ND</b> – Next Business Day	
Project Zip Code:		Sampling Date & Time:	03/15/2023 09:00 AM	<b>SD</b> – Same Business Day Rush	
PO Number:		Sampled By: Chris Webster		<b>WH</b> – Weekend / Holiday	

Sample ID	Description	Sample Type (Below)	TAT (Above)	Volume / Area (as applicable)	ISO Class (as applicable)	Notes (Time of day, Temp, RH, etc.)
56	Cream Wallpaper Panel w/ Mastic	B	STD	N/A		
57	Cream Wallpaper Panel w/ Mastic	B	STD	N/A		
58	Greenboard System	B	STD	N/A		
59	Greenboard System	B	STD	N/A		
60	Greenboard System	B	STD	N/A		
61	Floor Underlayment w/ Tape	B	STD	N/A		
62	Floor Underlayment w/ Tape	B	STD	N/A		
63	Floor Underlayment w/ Tape	B	STD	N/A		
64	Vinyl Under Laminate Floor	B	STD	N/A		
65	Vinyl Under Laminate Floor	B	STD	N/A		
66	Vinyl Under Laminate Floor	B	STD	N/A		

SAMPLE TYPE CODES	RELINQUISHED BY	DATE & TIME	RECEIVED BY	DATE & TIME
B - Bulk sample				

By submitting this Chain of Custody, you agree to be bound by the terms and conditions set forth at:  
<https://www.eurofinsus.com/environment-testing/built-environment/resources/sampling-guides-and-forms/>

**CHAIN OF CUSTODY**  
www.eurofinsus.com/Built

**New Jersey:** 3000 Lincoln Drive East, Suite A, Marlton, NJ 08053 \* (866) 871-1984  
**Phoenix, AZ:** 1501 West Knudsen Drive, Phoenix, AZ 85027 \* (800) 651-4802  
**Burlingame, CA:** 111 Anza Blvd., Suite 122, Burlingame, CA 94010 \* (866) 888-6653

Weather		Fog	Rain	Snow	Wind	Clear
Level	None	<input checked="" type="checkbox"/>	<input checked="" type="checkbox"/>	<input checked="" type="checkbox"/>	<input checked="" type="checkbox"/>	<input checked="" type="checkbox"/>
	Light	<input type="checkbox"/>	<input type="checkbox"/>	<input type="checkbox"/>	<input type="checkbox"/>	
	Moderate	<input type="checkbox"/>	<input type="checkbox"/>	<input type="checkbox"/>	<input type="checkbox"/>	
	Heavy	<input type="checkbox"/>	<input type="checkbox"/>	<input type="checkbox"/>	<input type="checkbox"/>	

<b>EMLab ID</b>

**REQUESTED SERVICES**  
(Use checkboxes below)

Asbestos PLM	<input type="checkbox"/>	<input type="checkbox"/>	<input type="checkbox"/>	<input type="checkbox"/>	<input type="checkbox"/>	<input type="checkbox"/>
	<input checked="" type="checkbox"/>	<input type="checkbox"/>	<input type="checkbox"/>	<input type="checkbox"/>	<input type="checkbox"/>	<input type="checkbox"/>
	<input checked="" type="checkbox"/>	<input type="checkbox"/>	<input type="checkbox"/>	<input type="checkbox"/>	<input type="checkbox"/>	<input type="checkbox"/>
	<input checked="" type="checkbox"/>	<input type="checkbox"/>	<input type="checkbox"/>	<input type="checkbox"/>	<input type="checkbox"/>	<input type="checkbox"/>
	<input checked="" type="checkbox"/>	<input type="checkbox"/>	<input type="checkbox"/>	<input type="checkbox"/>	<input type="checkbox"/>	<input type="checkbox"/>
	<input checked="" type="checkbox"/>	<input type="checkbox"/>	<input type="checkbox"/>	<input type="checkbox"/>	<input type="checkbox"/>	<input type="checkbox"/>
	<input checked="" type="checkbox"/>	<input type="checkbox"/>	<input type="checkbox"/>	<input type="checkbox"/>	<input type="checkbox"/>	<input type="checkbox"/>
	<input checked="" type="checkbox"/>	<input type="checkbox"/>	<input type="checkbox"/>	<input type="checkbox"/>	<input type="checkbox"/>	<input type="checkbox"/>
	<input checked="" type="checkbox"/>	<input type="checkbox"/>	<input type="checkbox"/>	<input type="checkbox"/>	<input type="checkbox"/>	<input type="checkbox"/>
	<input checked="" type="checkbox"/>	<input type="checkbox"/>	<input type="checkbox"/>	<input type="checkbox"/>	<input type="checkbox"/>	<input type="checkbox"/>

CONTACT INFORMATION			
Company:	NOVA Geotechnical & Inspection Services dba Universal Environmental Sciences, LLC	Address: 1800 W. Flamingo Ave, Suite 103604 Las Vegas, NV 89118	
Contact:	Chris Webster, John Demarigny, Tomokazu Taniuchi	Special Instructions:	
Phone:	(702) 917-0681		

PROJECT INFORMATION				TURN AROUND TIME CODES (TAT)		
Project ID:	4040.2200020.0084			<b>STD</b> – Standard (DEFAULT)	Rushes received after 2pm or on weekends, will be considered received the next business day. Please alert us in advance of weekend analysis needs.	
Project Description:	BRN097 - LeMaire Grocery, Haz Building Materials			<b>ND</b> – Next Business Day		
Project Zip Code:		Sampling Date & Time:	03/15/2023 09:00 AM	<b>SD</b> – Same Business Day Rush		
PO Number:		Sampled By: Chris Webster		<b>WH</b> – Weekend / Holiday		

Sample ID	Description	Sample Type (Below)	TAT (Above)	Volume / Area (as applicable)	ISO Class (as applicable)	Notes (Time of day, Temp, RH, etc.)
67	Bathroom Wall Panel Mastic	B	STD	N/A		
68	Bathroom Wall Panel Mastic	B	STD	N/A		
69	Bathroom Wall Panel Mastic	B	STD	N/A		
70	Original Brick	B	STD	N/A		
71	Original Brick	B	STD	N/A		
72	Original Brick	B	STD	N/A		
73	Tan Filler Brick	B	STD	N/A		
74	Tan Filler Brick	B	STD	N/A		
75	Tan Filler Brick	B	STD	N/A		
76	Red Filler Brick	B	STD	N/A		
77	Red Filler Brick	B	STD	N/A		

SAMPLE TYPE CODES	RELINQUISHED BY	DATE & TIME	RECEIVED BY	DATE & TIME
B - Bulk sample				

By submitting this Chain of Custody, you agree to be bound by the terms and conditions set forth at:  
<https://www.eurofinsus.com/environment-testing/built-environment/resources/sampling-guides-and-forms/>

**CHAIN OF CUSTODY**  
www.eurofinsus.com/Built

**New Jersey:** 3000 Lincoln Drive East, Suite A, Marlton, NJ 08053 \* (866) 871-1984  
**Phoenix, AZ:** 1501 West Knudsen Drive, Phoenix, AZ 85027 \* (800) 651-4802  
**Burlingame, CA:** 111 Anza Blvd., Suite 122, Burlingame, CA 94010 \* (866) 888-6653

Weather		Fog	Rain	Snow	Wind	Clear
Level	None	<input checked="" type="checkbox"/>	<input checked="" type="checkbox"/>	<input checked="" type="checkbox"/>	<input checked="" type="checkbox"/>	<input checked="" type="checkbox"/>
	Light	<input type="checkbox"/>	<input type="checkbox"/>	<input type="checkbox"/>	<input type="checkbox"/>	
	Moderate	<input type="checkbox"/>	<input type="checkbox"/>	<input type="checkbox"/>	<input type="checkbox"/>	
	Heavy	<input type="checkbox"/>	<input type="checkbox"/>	<input type="checkbox"/>	<input type="checkbox"/>	

<b>EMLab ID</b>

**REQUESTED SERVICES**  
(Use checkboxes below)

Asbestos PLM	<input type="checkbox"/>	<input type="checkbox"/>	<input type="checkbox"/>	<input type="checkbox"/>	<input type="checkbox"/>	<input type="checkbox"/>
	<input type="checkbox"/>	<input type="checkbox"/>	<input type="checkbox"/>	<input type="checkbox"/>	<input type="checkbox"/>	<input type="checkbox"/>
	<input type="checkbox"/>	<input type="checkbox"/>	<input type="checkbox"/>	<input type="checkbox"/>	<input type="checkbox"/>	<input type="checkbox"/>
	<input type="checkbox"/>	<input type="checkbox"/>	<input type="checkbox"/>	<input type="checkbox"/>	<input type="checkbox"/>	<input type="checkbox"/>
	<input type="checkbox"/>	<input type="checkbox"/>	<input type="checkbox"/>	<input type="checkbox"/>	<input type="checkbox"/>	<input type="checkbox"/>
	<input type="checkbox"/>	<input type="checkbox"/>	<input type="checkbox"/>	<input type="checkbox"/>	<input type="checkbox"/>	<input type="checkbox"/>
	<input type="checkbox"/>	<input type="checkbox"/>	<input type="checkbox"/>	<input type="checkbox"/>	<input type="checkbox"/>	<input type="checkbox"/>
	<input type="checkbox"/>	<input type="checkbox"/>	<input type="checkbox"/>	<input type="checkbox"/>	<input type="checkbox"/>	<input type="checkbox"/>
	<input type="checkbox"/>	<input type="checkbox"/>	<input type="checkbox"/>	<input type="checkbox"/>	<input type="checkbox"/>	<input type="checkbox"/>
	<input type="checkbox"/>	<input type="checkbox"/>	<input type="checkbox"/>	<input type="checkbox"/>	<input type="checkbox"/>	<input type="checkbox"/>

CONTACT INFORMATION			
Company:	NOVA Geotechnical & Inspection Services dba Universal Environmental Sciences	4180 W. Flamingo Ave. Suite 103604 Las Vegas, NV 89118	
Contact:	Chris Webster, John Demarigny, Tomokazu Taniuchi	Special Instructions:	
Phone:	(702) 917-0681		

PROJECT INFORMATION				TURN AROUND TIME CODES (TAT)	
Project ID:	4040.2200020.0084			<b>STD</b> – Standard (DEFAULT)	Rushes received after 2pm or on weekends, will be considered received the next business day. Please alert us in advance of weekend analysis needs.
Project Description:	BRN097 - LeMaire Grocery, Haz Building Materials			<b>ND</b> – Next Business Day	
Project Zip Code:		Sampling Date & Time:	03/15/2023 09:00 AM	<b>SD</b> – Same Business Day Rush	
PO Number:		Sampled By: Chris Webster		<b>WH</b> – Weekend / Holiday	

Sample ID	Description	Sample Type (Below)	TAT (Above)	Volume / Area (as applicable)	ISO Class (as applicable)	Notes (Time of day, Temp, RH, etc.)
78	Red Filler Brick	B	STD	N/A		
79	Plaster	B	STD	N/A		
80	Plaster	B	STD	N/A		
81	Plaster	B	STD	N/A		
82	Plaster #2	B	STD	N/A		
83	Plaster #2	B	STD	N/A		
84	Plaster #2	B	STD	N/A		
85	Yellow/Tan Vinyl Floor Tile w/ Mastic	B	STD	N/A		
86	Yellow/Tan Vinyl Floor Tile w/ Mastic	B	STD	N/A		
87	Yellow/Tan Vinyl Floor Tile w/ Mastic	B	STD	N/A		
88	Wood Panel Mastic	B	STD	N/A		

SAMPLE TYPE CODES	RELINQUISHED BY	DATE & TIME	RECEIVED BY	DATE & TIME
B - Bulk sample				

By submitting this Chain of Custody, you agree to be bound by the terms and conditions set forth at:  
<https://www.eurofinsus.com/environment-testing/built-environment/resources/sampling-guides-and-forms/>

**CHAIN OF CUSTODY**  
www.eurofinsus.com/Built

**New Jersey:** 3000 Lincoln Drive East, Suite A, Marlton, NJ 08053 \* (866) 871-1984  
**Phoenix, AZ:** 1501 West Knudsen Drive, Phoenix, AZ 85027 \* (800) 651-4802  
**Burlingame, CA:** 111 Anza Blvd., Suite 122, Burlingame, CA 94010 \* (866) 888-6653

Weather		Fog	Rain	Snow	Wind	Clear
Level	None	<input checked="" type="checkbox"/>	<input checked="" type="checkbox"/>	<input checked="" type="checkbox"/>	<input checked="" type="checkbox"/>	<input checked="" type="checkbox"/>
	Light	<input type="checkbox"/>	<input type="checkbox"/>	<input type="checkbox"/>	<input type="checkbox"/>	
	Moderate	<input type="checkbox"/>	<input type="checkbox"/>	<input type="checkbox"/>	<input type="checkbox"/>	
	Heavy	<input type="checkbox"/>	<input type="checkbox"/>	<input type="checkbox"/>	<input type="checkbox"/>	

<b>EMLab ID</b>

**REQUESTED SERVICES**  
(Use checkboxes below)

Asbestos PLM	<input type="checkbox"/>	<input type="checkbox"/>	<input type="checkbox"/>	<input type="checkbox"/>	<input type="checkbox"/>	<input type="checkbox"/>
	<input checked="" type="checkbox"/>	<input type="checkbox"/>	<input type="checkbox"/>	<input type="checkbox"/>	<input type="checkbox"/>	<input type="checkbox"/>
	<input checked="" type="checkbox"/>	<input type="checkbox"/>	<input type="checkbox"/>	<input type="checkbox"/>	<input type="checkbox"/>	<input type="checkbox"/>
	<input checked="" type="checkbox"/>	<input type="checkbox"/>	<input type="checkbox"/>	<input type="checkbox"/>	<input type="checkbox"/>	<input type="checkbox"/>
	<input checked="" type="checkbox"/>	<input type="checkbox"/>	<input type="checkbox"/>	<input type="checkbox"/>	<input type="checkbox"/>	<input type="checkbox"/>
	<input checked="" type="checkbox"/>	<input type="checkbox"/>	<input type="checkbox"/>	<input type="checkbox"/>	<input type="checkbox"/>	<input type="checkbox"/>
	<input checked="" type="checkbox"/>	<input type="checkbox"/>	<input type="checkbox"/>	<input type="checkbox"/>	<input type="checkbox"/>	<input type="checkbox"/>
	<input checked="" type="checkbox"/>	<input type="checkbox"/>	<input type="checkbox"/>	<input type="checkbox"/>	<input type="checkbox"/>	<input type="checkbox"/>
	<input checked="" type="checkbox"/>	<input type="checkbox"/>	<input type="checkbox"/>	<input type="checkbox"/>	<input type="checkbox"/>	<input type="checkbox"/>
	<input checked="" type="checkbox"/>	<input type="checkbox"/>	<input type="checkbox"/>	<input type="checkbox"/>	<input type="checkbox"/>	<input type="checkbox"/>

CONTACT INFORMATION			
Company:	NOVA Geotechnical & Inspection Services dba Universal Environmental Sciences	30360 Las Vegas, NV 89118	
Contact:	Chris Webster, John Demarigny, Tomokazu Taniuchi	Special Instructions:	
Phone:	(702) 917-0681		

PROJECT INFORMATION				TURN AROUND TIME CODES (TAT)		
Project ID:	4040.2200020.0084			STD – Standard (DEFAULT)		
Project Description:	BRN097 - LeMaire Grocery, Haz Building Materials			ND – Next Business Day		
Project Zip Code:		Sampling Date & Time:	03/15/2023 09:00 AM	SD – Same Business Day Rush		
PO Number:		Sampled By: Chris Webster		WH – Weekend / Holiday		

Sample ID	Description	Sample Type (Below)	TAT (Above)	Volume / Area (as applicable)	ISO Class (as applicable)	Notes (Time of day, Temp, RH, etc.)
89	Wood Panel Mastic	B	STD	N/A		
90	Wood Panel Mastic	B	STD	N/A		
91	Textured Wall Drywall System	B	STD	N/A		
92	Textured Wall Drywall System	B	STD	N/A		
93	Textured Wall Drywall System	B	STD	N/A		
94	2 Tan Covebase w/ Mastic	B	STD	N/A		
95	2 Tan Covebase w/ Mastic	B	STD	N/A		
96	2 Tan Covebase w/ Mastic	B	STD	N/A		
97	Textured Ceiling Drywall System	B	STD	N/A		
98	Textured Ceiling Drywall System	B	STD	N/A		
99	Textured Ceiling Drywall System	B	STD	N/A		

SAMPLE TYPE CODES	RELINQUISHED BY	DATE & TIME	RECEIVED BY	DATE & TIME
B - Bulk sample				

By submitting this Chain of Custody, you agree to be bound by the terms and conditions set forth at:  
<https://www.eurofinsus.com/environment-testing/built-environment/resources/sampling-guides-and-forms/>

**CHAIN OF CUSTODY**  
**www.eurofinsus.com/Built**

**New Jersey:** 3000 Lincoln Drive East, Suite A, Marlton, NJ 08053 \* (866) 871-1984  
**Phoenix, AZ:** 1501 West Knudsen Drive, Phoenix, AZ 85027 \* (800) 651-4802  
**Burlingame, CA:** 111 Anza Blvd., Suite 122, Burlingame, CA 94010 \* (866) 888-6653

Weather		Fog	Rain	Snow	Wind	Clear
Level	None	<input checked="" type="checkbox"/>	<input checked="" type="checkbox"/>	<input checked="" type="checkbox"/>	<input checked="" type="checkbox"/>	<input checked="" type="checkbox"/>
	Light	<input type="checkbox"/>	<input type="checkbox"/>	<input type="checkbox"/>	<input type="checkbox"/>	
	Moderate	<input type="checkbox"/>	<input type="checkbox"/>	<input type="checkbox"/>	<input type="checkbox"/>	
	Heavy	<input type="checkbox"/>	<input type="checkbox"/>	<input type="checkbox"/>	<input type="checkbox"/>	

<b>EMLab ID</b>

**REQUESTED SERVICES**  
 (Use checkboxes below)

Asbestos PLM	<input type="checkbox"/>	<input type="checkbox"/>	<input type="checkbox"/>	<input type="checkbox"/>	<input type="checkbox"/>	<input type="checkbox"/>
	<input checked="" type="checkbox"/>	<input type="checkbox"/>	<input type="checkbox"/>	<input type="checkbox"/>	<input type="checkbox"/>	<input type="checkbox"/>
	<input checked="" type="checkbox"/>	<input type="checkbox"/>	<input type="checkbox"/>	<input type="checkbox"/>	<input type="checkbox"/>	<input type="checkbox"/>
	<input checked="" type="checkbox"/>	<input type="checkbox"/>	<input type="checkbox"/>	<input type="checkbox"/>	<input type="checkbox"/>	<input type="checkbox"/>
	<input checked="" type="checkbox"/>	<input type="checkbox"/>	<input type="checkbox"/>	<input type="checkbox"/>	<input type="checkbox"/>	<input type="checkbox"/>
	<input checked="" type="checkbox"/>	<input type="checkbox"/>	<input type="checkbox"/>	<input type="checkbox"/>	<input type="checkbox"/>	<input type="checkbox"/>
	<input checked="" type="checkbox"/>	<input type="checkbox"/>	<input type="checkbox"/>	<input type="checkbox"/>	<input type="checkbox"/>	<input type="checkbox"/>
	<input checked="" type="checkbox"/>	<input type="checkbox"/>	<input type="checkbox"/>	<input type="checkbox"/>	<input type="checkbox"/>	<input type="checkbox"/>
	<input checked="" type="checkbox"/>	<input type="checkbox"/>	<input type="checkbox"/>	<input type="checkbox"/>	<input type="checkbox"/>	<input type="checkbox"/>
	<input checked="" type="checkbox"/>	<input type="checkbox"/>	<input type="checkbox"/>	<input type="checkbox"/>	<input type="checkbox"/>	<input type="checkbox"/>

CONTACT INFORMATION			
Company:	NOVA Geotechnical & Inspection Services dba Universal Environmental Sciences	Address: 4800 W. Flamingo Ave, Suite 203604 Las Vegas, NV 89118	
Contact:	Chris Webster, John Demarigny, Tomokazu Taniuchi	Special Instructions:	
Phone:	(702) 917-0681		

PROJECT INFORMATION				TURN AROUND TIME CODES (TAT)		
Project ID:	4040.2200020.0084			<b>STD</b> – Standard (DEFAULT)	Rushes received after 2pm or on weekends, will be considered received the next business day. Please alert us in advance of weekend analysis needs.	
Project Description:	BRN097 - LeMaire Grocery, Haz Building Materials			<b>ND</b> – Next Business Day		
Project Zip Code:		Sampling Date & Time:	03/15/2023 09:00 AM	<b>SD</b> – Same Business Day Rush		
PO Number:		Sampled By: Chris Webster		<b>WH</b> – Weekend / Holiday		

Sample ID	Description	Sample Type (Below)	TAT (Above)	Volume / Area (as applicable)	ISO Class (as applicable)	Notes (Time of day, Temp, RH, etc.)
100	Unfinished Drywall System	B	STD	N/A		
101	Unfinished Drywall System	B	STD	N/A		
102	Unfinished Drywall System	B	STD	N/A		
103	FRP w/ Mastic	B	STD	N/A		
104	FRP w/ Mastic	B	STD	N/A		
105	FRP w/ Mastic	B	STD	N/A		
106	White Wallboard w/ Mastic	B	STD	N/A		
107	White Wallboard w/ Mastic	B	STD	N/A		
108	White Wallboard w/ Mastic	B	STD	N/A		
109	4 Black Covebase w/ Mastic	B	STD	N/A		
110	4 Black Covebase w/ Mastic	B	STD	N/A		

SAMPLE TYPE CODES	RELINQUISHED BY	DATE & TIME	RECEIVED BY	DATE & TIME
B - Bulk sample				

By submitting this Chain of Custody, you agree to be bound by the terms and conditions set forth at:  
<https://www.eurofinsus.com/environment-testing/built-environment/resources/sampling-guides-and-forms/>

**CHAIN OF CUSTODY**  
www.eurofinsus.com/Built

**New Jersey:** 3000 Lincoln Drive East, Suite A, Marlton, NJ 08053 \* (866) 871-1984  
**Phoenix, AZ:** 1501 West Knudsen Drive, Phoenix, AZ 85027 \* (800) 651-4802  
**Burlingame, CA:** 111 Anza Blvd., Suite 122, Burlingame, CA 94010 \* (866) 888-6653

Weather		Fog	Rain	Snow	Wind	Clear
Level	None	<input checked="" type="checkbox"/>	<input checked="" type="checkbox"/>	<input checked="" type="checkbox"/>	<input checked="" type="checkbox"/>	<input checked="" type="checkbox"/>
	Light	<input type="checkbox"/>	<input type="checkbox"/>	<input type="checkbox"/>	<input type="checkbox"/>	
	Moderate	<input type="checkbox"/>	<input type="checkbox"/>	<input type="checkbox"/>	<input type="checkbox"/>	
	Heavy	<input type="checkbox"/>	<input type="checkbox"/>	<input type="checkbox"/>	<input type="checkbox"/>	

<b>EMLab ID</b>

**REQUESTED SERVICES**  
(Use checkboxes below)

Asbestos PLM	<input type="checkbox"/>	<input type="checkbox"/>	<input type="checkbox"/>	<input type="checkbox"/>	<input type="checkbox"/>	<input type="checkbox"/>
	<input checked="" type="checkbox"/>	<input type="checkbox"/>	<input type="checkbox"/>	<input type="checkbox"/>	<input type="checkbox"/>	<input type="checkbox"/>
	<input checked="" type="checkbox"/>	<input type="checkbox"/>	<input type="checkbox"/>	<input type="checkbox"/>	<input type="checkbox"/>	<input type="checkbox"/>
	<input checked="" type="checkbox"/>	<input type="checkbox"/>	<input type="checkbox"/>	<input type="checkbox"/>	<input type="checkbox"/>	<input type="checkbox"/>
	<input checked="" type="checkbox"/>	<input type="checkbox"/>	<input type="checkbox"/>	<input type="checkbox"/>	<input type="checkbox"/>	<input type="checkbox"/>
	<input checked="" type="checkbox"/>	<input type="checkbox"/>	<input type="checkbox"/>	<input type="checkbox"/>	<input type="checkbox"/>	<input type="checkbox"/>
	<input checked="" type="checkbox"/>	<input type="checkbox"/>	<input type="checkbox"/>	<input type="checkbox"/>	<input type="checkbox"/>	<input type="checkbox"/>
	<input checked="" type="checkbox"/>	<input type="checkbox"/>	<input type="checkbox"/>	<input type="checkbox"/>	<input type="checkbox"/>	<input type="checkbox"/>
	<input checked="" type="checkbox"/>	<input type="checkbox"/>	<input type="checkbox"/>	<input type="checkbox"/>	<input type="checkbox"/>	<input type="checkbox"/>
	<input checked="" type="checkbox"/>	<input type="checkbox"/>	<input type="checkbox"/>	<input type="checkbox"/>	<input type="checkbox"/>	<input type="checkbox"/>
	<input checked="" type="checkbox"/>	<input type="checkbox"/>	<input type="checkbox"/>	<input type="checkbox"/>	<input type="checkbox"/>	<input type="checkbox"/>
	<input checked="" type="checkbox"/>	<input type="checkbox"/>	<input type="checkbox"/>	<input type="checkbox"/>	<input type="checkbox"/>	<input type="checkbox"/>

CONTACT INFORMATION			
Company:	NOVA Geotechnical & Inspection Services dba Universal Environmental Sciences, LLC	4180 W. Flamingo Ave, Suite 103604 Las Vegas, NV 89118	
Contact:	Chris Webster, John Demarigny, Tomokazu Taniuchi	Special Instructions:	
Phone:	(702) 917-0681		

PROJECT INFORMATION				TURN AROUND TIME CODES (TAT)		
Project ID:	4040.2200020.0084			<b>STD</b> – Standard (DEFAULT)	Rushes received after 2pm or on weekends, will be considered received the next business day. Please alert us in advance of weekend analysis needs.	
Project Description:	BRN097 - LeMaire Grocery, Haz Building Materials			<b>ND</b> – Next Business Day		
Project Zip Code:		Sampling Date & Time:	03/15/2023 09:00 AM	<b>SD</b> – Same Business Day Rush		
PO Number:		Sampled By: Chris Webster		<b>WH</b> – Weekend / Holiday		

Sample ID	Description	Sample Type (Below)	TAT (Above)	Volume / Area (as applicable)	ISO Class (as applicable)	Notes (Time of day, Temp, RH, etc.)
111	4 Black Covebase w/ Mastic	B	STD	N/A		
112	Wall Cement	B	STD	N/A		
113	Wall Cement	B	STD	N/A		
114	Wall Cement	B	STD	N/A		
115	Transition Concrete	B	STD	N/A		
116	Transition Concrete	B	STD	N/A		
117	Transition Concrete	B	STD	N/A		
118	Slab Concrete	B	STD	N/A		
119	Slab Concrete	B	STD	N/A		
120	Slab Concrete	B	STD	N/A		
121	Flat Ceiling Drywall System	B	STD	N/A		

SAMPLE TYPE CODES	RELINQUISHED BY	DATE & TIME	RECEIVED BY	DATE & TIME
B - Bulk sample				

By submitting this Chain of Custody, you agree to be bound by the terms and conditions set forth at:  
<https://www.eurofinsus.com/environment-testing/built-environment/resources/sampling-guides-and-forms/>

**CHAIN OF CUSTODY**  
www.eurofinsus.com/Built

**New Jersey:** 3000 Lincoln Drive East, Suite A, Marlton, NJ 08053 \* (866) 871-1984  
**Phoenix, AZ:** 1501 West Knudsen Drive, Phoenix, AZ 85027 \* (800) 651-4802  
**Burlingame, CA:** 111 Anza Blvd., Suite 122, Burlingame, CA 94010 \* (866) 888-6653

Weather		Fog	Rain	Snow	Wind	Clear
Level	None	<input checked="" type="checkbox"/>	<input checked="" type="checkbox"/>	<input checked="" type="checkbox"/>	<input checked="" type="checkbox"/>	<input checked="" type="checkbox"/>
	Light	<input type="checkbox"/>	<input type="checkbox"/>	<input type="checkbox"/>	<input type="checkbox"/>	
	Moderate	<input type="checkbox"/>	<input type="checkbox"/>	<input type="checkbox"/>	<input type="checkbox"/>	
	Heavy	<input type="checkbox"/>	<input type="checkbox"/>	<input type="checkbox"/>	<input type="checkbox"/>	

<b>EMLab ID</b>

**REQUESTED SERVICES**  
(Use checkboxes below)

Asbestos PLM	<input type="checkbox"/>	<input type="checkbox"/>	<input type="checkbox"/>	<input type="checkbox"/>	<input type="checkbox"/>	<input type="checkbox"/>
	<input checked="" type="checkbox"/>	<input type="checkbox"/>	<input type="checkbox"/>	<input type="checkbox"/>	<input type="checkbox"/>	<input type="checkbox"/>
	<input checked="" type="checkbox"/>	<input type="checkbox"/>	<input type="checkbox"/>	<input type="checkbox"/>	<input type="checkbox"/>	<input type="checkbox"/>
	<input checked="" type="checkbox"/>	<input type="checkbox"/>	<input type="checkbox"/>	<input type="checkbox"/>	<input type="checkbox"/>	<input type="checkbox"/>
	<input checked="" type="checkbox"/>	<input type="checkbox"/>	<input type="checkbox"/>	<input type="checkbox"/>	<input type="checkbox"/>	<input type="checkbox"/>
	<input checked="" type="checkbox"/>	<input type="checkbox"/>	<input type="checkbox"/>	<input type="checkbox"/>	<input type="checkbox"/>	<input type="checkbox"/>
	<input checked="" type="checkbox"/>	<input type="checkbox"/>	<input type="checkbox"/>	<input type="checkbox"/>	<input type="checkbox"/>	<input type="checkbox"/>
	<input checked="" type="checkbox"/>	<input type="checkbox"/>	<input type="checkbox"/>	<input type="checkbox"/>	<input type="checkbox"/>	<input type="checkbox"/>
	<input checked="" type="checkbox"/>	<input type="checkbox"/>	<input type="checkbox"/>	<input type="checkbox"/>	<input type="checkbox"/>	<input type="checkbox"/>
	<input checked="" type="checkbox"/>	<input type="checkbox"/>	<input type="checkbox"/>	<input type="checkbox"/>	<input type="checkbox"/>	<input type="checkbox"/>
	<input checked="" type="checkbox"/>	<input type="checkbox"/>	<input type="checkbox"/>	<input type="checkbox"/>	<input type="checkbox"/>	<input type="checkbox"/>
	<input checked="" type="checkbox"/>	<input type="checkbox"/>	<input type="checkbox"/>	<input type="checkbox"/>	<input type="checkbox"/>	<input type="checkbox"/>

CONTACT INFORMATION			
Company:	NOVA Geotechnical & Inspection Services dba Universal Environmental Sciences	4180 W. Flamingo Ave. Suite 10360 Las Vegas, NV 89118	
Contact:	Chris Webster, John Demarigny, Tomokazu Taniuchi	Special Instructions:	
Phone:	(702) 917-0681		

PROJECT INFORMATION				TURN AROUND TIME CODES (TAT)		
Project ID:	4040.2200020.0084			STD – Standard (DEFAULT)		
Project Description:	BRN097 - LeMaire Grocery, Haz Building Materials			ND – Next Business Day		
Project Zip Code:		Sampling Date & Time:	03/15/2023 09:00 AM	SD – Same Business Day Rush		
PO Number:		Sampled By: Chris Webster		WH – Weekend / Holiday		

Sample ID	Description	Sample Type (Below)	TAT (Above)	Volume / Area (as applicable)	ISO Class (as applicable)	Notes (Time of day, Temp, RH, etc.)
122	Flat Ceiling Drywall System	B	STD	N/A		
123	Flat Ceiling Drywall System	B	STD	N/A		
124	Exterior Red Brick	B	STD	N/A		
125	Exterior Red Brick	B	STD	N/A		
126	Exterior Red Brick	B	STD	N/A		
127	Black Window Trim	B	STD	N/A		
128	Black Window Trim	B	STD	N/A		
129	Black Window Trim	B	STD	N/A		
130	Exterior Concrete Pong Wall	B	STD	N/A		
131	Exterior Concrete Pong Wall	B	STD	N/A		
132	Exterior Concrete Pong Wall	B	STD	N/A		

SAMPLE TYPE CODES	RELINQUISHED BY	DATE & TIME	RECEIVED BY	DATE & TIME
B - Bulk sample				

By submitting this Chain of Custody, you agree to be bound by the terms and conditions set forth at:  
<https://www.eurofinsus.com/environment-testing/built-environment/resources/sampling-guides-and-forms/>

**CHAIN OF CUSTODY**  
**www.eurofinsus.com/Built**

**New Jersey:** 3000 Lincoln Drive East, Suite A, Marlton, NJ 08053 \* (866) 871-1984  
**Phoenix, AZ:** 1501 West Knudsen Drive, Phoenix, AZ 85027 \* (800) 651-4802  
**Burlingame, CA:** 111 Anza Blvd., Suite 122, Burlingame, CA 94010 \* (866) 888-6653

Weather		Fog	Rain	Snow	Wind	Clear
Level	None	<input checked="" type="checkbox"/>	<input checked="" type="checkbox"/>	<input checked="" type="checkbox"/>	<input checked="" type="checkbox"/>	<input checked="" type="checkbox"/>
	Light	<input type="checkbox"/>	<input type="checkbox"/>	<input type="checkbox"/>	<input type="checkbox"/>	
	Moderate	<input type="checkbox"/>	<input type="checkbox"/>	<input type="checkbox"/>	<input type="checkbox"/>	
	Heavy	<input type="checkbox"/>	<input type="checkbox"/>	<input type="checkbox"/>	<input type="checkbox"/>	

<b>EMLab ID</b>

**REQUESTED SERVICES**  
 (Use checkboxes below)

Asbestos PLM	<input type="checkbox"/>	<input type="checkbox"/>	<input type="checkbox"/>	<input type="checkbox"/>	<input type="checkbox"/>	<input type="checkbox"/>
	<input checked="" type="checkbox"/>	<input type="checkbox"/>	<input type="checkbox"/>	<input type="checkbox"/>	<input type="checkbox"/>	<input type="checkbox"/>
	<input checked="" type="checkbox"/>	<input type="checkbox"/>	<input type="checkbox"/>	<input type="checkbox"/>	<input type="checkbox"/>	<input type="checkbox"/>
	<input checked="" type="checkbox"/>	<input type="checkbox"/>	<input type="checkbox"/>	<input type="checkbox"/>	<input type="checkbox"/>	<input type="checkbox"/>
	<input checked="" type="checkbox"/>	<input type="checkbox"/>	<input type="checkbox"/>	<input type="checkbox"/>	<input type="checkbox"/>	<input type="checkbox"/>
	<input checked="" type="checkbox"/>	<input type="checkbox"/>	<input type="checkbox"/>	<input type="checkbox"/>	<input type="checkbox"/>	<input type="checkbox"/>
	<input checked="" type="checkbox"/>	<input type="checkbox"/>	<input type="checkbox"/>	<input type="checkbox"/>	<input type="checkbox"/>	<input type="checkbox"/>
	<input checked="" type="checkbox"/>	<input type="checkbox"/>	<input type="checkbox"/>	<input type="checkbox"/>	<input type="checkbox"/>	<input type="checkbox"/>
	<input checked="" type="checkbox"/>	<input type="checkbox"/>	<input type="checkbox"/>	<input type="checkbox"/>	<input type="checkbox"/>	<input type="checkbox"/>
	<input checked="" type="checkbox"/>	<input type="checkbox"/>	<input type="checkbox"/>	<input type="checkbox"/>	<input type="checkbox"/>	<input type="checkbox"/>

CONTACT INFORMATION			
Company:	NOVA Geotechnical & Inspection Services dba Universal Environmental Sciences, LLC	4180 W. Flamingo Ave, Suite 10360 Las Vegas, NV 89118	
Contact:	Chris Webster, John Demarigny, Tomokazu Taniuchi	Special Instructions:	
Phone:	(702) 917-0681		

PROJECT INFORMATION				TURN AROUND TIME CODES (TAT)		
Project ID:	4040.2200020.0084			<b>STD</b> – Standard (DEFAULT)	Rushes received after 2pm or on weekends, will be considered received the next business day. Please alert us in advance of weekend analysis needs.	
Project Description:	BRN097 - LeMaire Grocery, Haz Building Materials			<b>ND</b> – Next Business Day		
Project Zip Code:		Sampling Date & Time:	03/15/2023 09:00 AM	<b>SD</b> – Same Business Day Rush		
PO Number:		Sampled By: Chris Webster		<b>WH</b> – Weekend / Holiday		

Sample ID	Description	Sample Type (Below)	TAT (Above)	Volume / Area (as applicable)	ISO Class (as applicable)	Notes (Time of day, Temp, RH, etc.)
133	Exterior Faux Brick	B	STD	N/A		
134	Exterior Faux Brick	B	STD	N/A		
135	Exterior Faux Brick	B	STD	N/A		
136	Roof Core	B	STD	N/A		
137	Roof Core	B	STD	N/A		
138	Roof Core	B	STD	N/A		
139	Grey/Black Roof Mastic	B	STD	N/A		
140	Grey/Black Roof Mastic	B	STD	N/A		
141	Grey/Black Roof Mastic	B	STD	N/A		
142	Black Roof Mastic	B	STD	N/A		
143	Black Roof Mastic	B	STD	N/A		

SAMPLE TYPE CODES	RELINQUISHED BY	DATE & TIME	RECEIVED BY	DATE & TIME
B - Bulk sample				

By submitting this Chain of Custody, you agree to be bound by the terms and conditions set forth at:  
<https://www.eurofinsus.com/environment-testing/built-environment/resources/sampling-guides-and-forms/>

**CHAIN OF CUSTODY**  
**www.eurofinsus.com/Built**

**New Jersey:** 3000 Lincoln Drive East, Suite A, Marlton, NJ 08053 \* (866) 871-1984  
**Phoenix, AZ:** 1501 West Knudsen Drive, Phoenix, AZ 85027 \* (800) 651-4802  
**Burlingame, CA:** 111 Anza Blvd., Suite 122, Burlingame, CA 94010 \* (866) 888-6653

Weather		Fog	Rain	Snow	Wind	Clear
Level	None	<input checked="" type="checkbox"/>	<input checked="" type="checkbox"/>	<input checked="" type="checkbox"/>	<input checked="" type="checkbox"/>	<input checked="" type="checkbox"/>
	Light	<input type="checkbox"/>	<input type="checkbox"/>	<input type="checkbox"/>	<input type="checkbox"/>	
	Moderate	<input type="checkbox"/>	<input type="checkbox"/>	<input type="checkbox"/>	<input type="checkbox"/>	
	Heavy	<input type="checkbox"/>	<input type="checkbox"/>	<input type="checkbox"/>	<input type="checkbox"/>	

<b>EMLab ID</b>

**REQUESTED SERVICES**  
 (Use checkboxes below)

Asbestos PLM	<input type="checkbox"/>	<input type="checkbox"/>	<input type="checkbox"/>	<input type="checkbox"/>	<input type="checkbox"/>	<input type="checkbox"/>
	<input checked="" type="checkbox"/>	<input type="checkbox"/>	<input type="checkbox"/>	<input type="checkbox"/>	<input type="checkbox"/>	<input type="checkbox"/>
	<input checked="" type="checkbox"/>	<input type="checkbox"/>	<input type="checkbox"/>	<input type="checkbox"/>	<input type="checkbox"/>	<input type="checkbox"/>
	<input checked="" type="checkbox"/>	<input type="checkbox"/>	<input type="checkbox"/>	<input type="checkbox"/>	<input type="checkbox"/>	<input type="checkbox"/>
	<input checked="" type="checkbox"/>	<input type="checkbox"/>	<input type="checkbox"/>	<input type="checkbox"/>	<input type="checkbox"/>	<input type="checkbox"/>
	<input checked="" type="checkbox"/>	<input type="checkbox"/>	<input type="checkbox"/>	<input type="checkbox"/>	<input type="checkbox"/>	<input type="checkbox"/>
	<input checked="" type="checkbox"/>	<input type="checkbox"/>	<input type="checkbox"/>	<input type="checkbox"/>	<input type="checkbox"/>	<input type="checkbox"/>
	<input checked="" type="checkbox"/>	<input type="checkbox"/>	<input type="checkbox"/>	<input type="checkbox"/>	<input type="checkbox"/>	<input type="checkbox"/>
	<input checked="" type="checkbox"/>	<input type="checkbox"/>	<input type="checkbox"/>	<input type="checkbox"/>	<input type="checkbox"/>	<input type="checkbox"/>
	<input checked="" type="checkbox"/>	<input type="checkbox"/>	<input type="checkbox"/>	<input type="checkbox"/>	<input type="checkbox"/>	<input type="checkbox"/>

CONTACT INFORMATION			
Company:	NOVA Geotechnical & Inspection Services dba Universal Environmental Sciences, LLC	4180 W. Flamingo Ave, Suite 10360 Las Vegas, NV 89118	
Contact:	Chris Webster, John Demarigny, Tomokazu Taniuchi	Special Instructions:	
Phone:	(702) 917-0681		

PROJECT INFORMATION				TURN AROUND TIME CODES (TAT)		
Project ID:	4040.2200020.0084			<b>STD</b> – Standard (DEFAULT)	Rushes received after 2pm or on weekends, will be considered received the next business day. Please alert us in advance of weekend analysis needs.	
Project Description:	BRN097 - LeMaire Grocery, Haz Building Materials			<b>ND</b> – Next Business Day		
Project Zip Code:		Sampling Date & Time:	03/15/2023 09:00 AM	<b>SD</b> – Same Business Day Rush		
PO Number:		Sampled By: Chris Webster		<b>WH</b> – Weekend / Holiday		

Sample ID	Description	Sample Type (Below)	TAT (Above)	Volume / Area (as applicable)	ISO Class (as applicable)	Notes (Time of day, Temp, RH, etc.)
144	Black Roof Mastic	B	STD	N/A		
145	HVAC Shingle w/ Mastic	B	STD	N/A		
146	HVAC Shingle w/ Mastic	B	STD	N/A		
147	HVAC Shingle w/ Mastic	B	STD	N/A		
148	Gray Roof Patch Over Roof Core	B	STD	N/A		
149	Gray Roof Patch Over Roof Core	B	STD	N/A		
150	Gray Roof Patch Over Roof Core	B	STD	N/A		
151	Foam Freezer Roof	B	STD	N/A		
152	Foam Freezer Roof	B	STD	N/A		
153	Foam Freezer Roof	B	STD	N/A		
154	Asphalt Shingle Roof	B	STD	N/A		

SAMPLE TYPE CODES	RELINQUISHED BY	DATE & TIME	RECEIVED BY	DATE & TIME
B - Bulk sample				

By submitting this Chain of Custody, you agree to be bound by the terms and conditions set forth at:  
<https://www.eurofinsus.com/environment-testing/built-environment/resources/sampling-guides-and-forms/>

**CHAIN OF CUSTODY**  
www.eurofinsus.com/Built

**New Jersey:** 3000 Lincoln Drive East, Suite A, Marlton, NJ 08053 \* (866) 871-1984  
**Phoenix, AZ:** 1501 West Knudsen Drive, Phoenix, AZ 85027 \* (800) 651-4802  
**Burlingame, CA:** 111 Anza Blvd., Suite 122, Burlingame, CA 94010 \* (866) 888-6653

Weather		Fog	Rain	Snow	Wind	Clear
Level	None	<input checked="" type="checkbox"/>	<input checked="" type="checkbox"/>	<input checked="" type="checkbox"/>	<input checked="" type="checkbox"/>	<input checked="" type="checkbox"/>
	Light	<input type="checkbox"/>	<input type="checkbox"/>	<input type="checkbox"/>	<input type="checkbox"/>	
	Moderate	<input type="checkbox"/>	<input type="checkbox"/>	<input type="checkbox"/>	<input type="checkbox"/>	
	Heavy	<input type="checkbox"/>	<input type="checkbox"/>	<input type="checkbox"/>	<input type="checkbox"/>	

<b>EMLab ID</b>

**REQUESTED SERVICES**  
(Use checkboxes below)

Asbestos PLM	<input type="checkbox"/>	<input type="checkbox"/>	<input type="checkbox"/>	<input type="checkbox"/>	<input type="checkbox"/>	<input type="checkbox"/>
	<input checked="" type="checkbox"/>	<input type="checkbox"/>	<input type="checkbox"/>	<input type="checkbox"/>	<input type="checkbox"/>	<input type="checkbox"/>
	<input checked="" type="checkbox"/>	<input type="checkbox"/>	<input type="checkbox"/>	<input type="checkbox"/>	<input type="checkbox"/>	<input type="checkbox"/>
	<input checked="" type="checkbox"/>	<input type="checkbox"/>	<input type="checkbox"/>	<input type="checkbox"/>	<input type="checkbox"/>	<input type="checkbox"/>
	<input checked="" type="checkbox"/>	<input type="checkbox"/>	<input type="checkbox"/>	<input type="checkbox"/>	<input type="checkbox"/>	<input type="checkbox"/>
	<input checked="" type="checkbox"/>	<input type="checkbox"/>	<input type="checkbox"/>	<input type="checkbox"/>	<input type="checkbox"/>	<input type="checkbox"/>
	<input checked="" type="checkbox"/>	<input type="checkbox"/>	<input type="checkbox"/>	<input type="checkbox"/>	<input type="checkbox"/>	<input type="checkbox"/>
	<input checked="" type="checkbox"/>	<input type="checkbox"/>	<input type="checkbox"/>	<input type="checkbox"/>	<input type="checkbox"/>	<input type="checkbox"/>
	<input checked="" type="checkbox"/>	<input type="checkbox"/>	<input type="checkbox"/>	<input type="checkbox"/>	<input type="checkbox"/>	<input type="checkbox"/>
	<input checked="" type="checkbox"/>	<input type="checkbox"/>	<input type="checkbox"/>	<input type="checkbox"/>	<input type="checkbox"/>	<input type="checkbox"/>

CONTACT INFORMATION			
Company:	NOVA Geotechnical & Inspection Services dba Universal Environmental Sciences LLC	4180 W. Flamingo Ave. Suite 10360 Las Vegas, NV 89118	
Contact:	Chris Webster, John Demarigny, Tomokazu Taniuchi	Special Instructions:	
Phone:	(702) 917-0681		

PROJECT INFORMATION				TURN AROUND TIME CODES (TAT)		
Project ID:	4040.2200020.0084			<b>STD</b> – Standard (DEFAULT)		
Project Description:	BRN097 - LeMaire Grocery, Haz Building Materials			<b>ND</b> – Next Business Day		
Project Zip Code:		Sampling Date & Time:	03/15/2023 09:00 AM	<b>SD</b> – Same Business Day Rush		
PO Number:		Sampled By: Chris Webster		<b>WH</b> – Weekend / Holiday		

Rushes received after 2pm or on weekends, will be considered received the next business day. Please alert us in advance of weekend analysis needs.

Sample ID	Description	Sample Type (Below)	TAT (Above)	Volume / Area (as applicable)	ISO Class (as applicable)	Notes (Time of day, Temp, RH, etc.)
155	Asphalt Shingle Roof	B	STD	N/A		
156	Asphalt Shingle Roof	B	STD	N/A		
157	Electrical Wrap	B	STD	N/A		
158	Electrical Wrap	B	STD	N/A		
159	Electrical Wrap	B	STD	N/A		
160	Stair Carpet System	B	STD	N/A		
161	Stair Carpet System	B	STD	N/A		
162	Stair Carpet System	B	STD	N/A		
163	Attic Plaster	B	STD	N/A		
164	Attic Plaster	B	STD	N/A		
165	Attic Plaster	B	STD	N/A		

SAMPLE TYPE CODES	RELINQUISHED BY	DATE & TIME	RECEIVED BY	DATE & TIME
B - Bulk sample				

By submitting this Chain of Custody, you agree to be bound by the terms and conditions set forth at:  
<https://www.eurofinsus.com/environment-testing/built-environment/resources/sampling-guides-and-forms/>

**CHAIN OF CUSTODY**  
**www.eurofinsus.com/Built**

**New Jersey:** 3000 Lincoln Drive East, Suite A, Marlton, NJ 08053 \* (866) 871-1984  
**Phoenix, AZ:** 1501 West Knudsen Drive, Phoenix, AZ 85027 \* (800) 651-4802  
**Burlingame, CA:** 111 Anza Blvd., Suite 122, Burlingame, CA 94010 \* (866) 888-6653

Weather		Fog	Rain	Snow	Wind	Clear
Level	None	<input checked="" type="checkbox"/>	<input checked="" type="checkbox"/>	<input checked="" type="checkbox"/>	<input checked="" type="checkbox"/>	<input checked="" type="checkbox"/>
	Light	<input type="checkbox"/>	<input type="checkbox"/>	<input type="checkbox"/>	<input type="checkbox"/>	
	Moderate	<input type="checkbox"/>	<input type="checkbox"/>	<input type="checkbox"/>	<input type="checkbox"/>	
	Heavy	<input type="checkbox"/>	<input type="checkbox"/>	<input type="checkbox"/>	<input type="checkbox"/>	

<b>EMLab ID</b>

**REQUESTED SERVICES**  
 (Use checkboxes below)

Asbestos PLM	<input type="checkbox"/>	<input type="checkbox"/>	<input type="checkbox"/>	<input type="checkbox"/>	<input type="checkbox"/>	<input type="checkbox"/>
	<input checked="" type="checkbox"/>	<input type="checkbox"/>	<input type="checkbox"/>	<input type="checkbox"/>	<input type="checkbox"/>	<input type="checkbox"/>
	<input checked="" type="checkbox"/>	<input type="checkbox"/>	<input type="checkbox"/>	<input type="checkbox"/>	<input type="checkbox"/>	<input type="checkbox"/>
	<input checked="" type="checkbox"/>	<input type="checkbox"/>	<input type="checkbox"/>	<input type="checkbox"/>	<input type="checkbox"/>	<input type="checkbox"/>
	<input checked="" type="checkbox"/>	<input type="checkbox"/>	<input type="checkbox"/>	<input type="checkbox"/>	<input type="checkbox"/>	<input type="checkbox"/>
	<input checked="" type="checkbox"/>	<input type="checkbox"/>	<input type="checkbox"/>	<input type="checkbox"/>	<input type="checkbox"/>	<input type="checkbox"/>
	<input checked="" type="checkbox"/>	<input type="checkbox"/>	<input type="checkbox"/>	<input type="checkbox"/>	<input type="checkbox"/>	<input type="checkbox"/>
	<input checked="" type="checkbox"/>	<input type="checkbox"/>	<input type="checkbox"/>	<input type="checkbox"/>	<input type="checkbox"/>	<input type="checkbox"/>
	<input checked="" type="checkbox"/>	<input type="checkbox"/>	<input type="checkbox"/>	<input type="checkbox"/>	<input type="checkbox"/>	<input type="checkbox"/>
	<input checked="" type="checkbox"/>	<input type="checkbox"/>	<input type="checkbox"/>	<input type="checkbox"/>	<input type="checkbox"/>	<input type="checkbox"/>
	<input checked="" type="checkbox"/>	<input type="checkbox"/>	<input type="checkbox"/>	<input type="checkbox"/>	<input type="checkbox"/>	<input type="checkbox"/>
	<input checked="" type="checkbox"/>	<input type="checkbox"/>	<input type="checkbox"/>	<input type="checkbox"/>	<input type="checkbox"/>	<input type="checkbox"/>

CONTACT INFORMATION			
Company:	NOVA Geotechnical & Inspection Services dba Universal Environmental Sciences, LLC	Address: 4800 W. Flamingo Ave, Suite 103604 Las Vegas, NV 89118	
Contact:	Chris Webster, John Demarigny, Tomokazu Taniuchi	Special Instructions:	
Phone:	(702) 917-0681		

PROJECT INFORMATION				TURN AROUND TIME CODES (TAT)		
Project ID:	4040.2200020.0084			<b>STD</b> – Standard (DEFAULT)	Rushes received after 2pm or on weekends, will be considered received the next business day. Please alert us in advance of weekend analysis needs.	
Project Description:	BRN097 - LeMaire Grocery, Haz Building Materials			<b>ND</b> – Next Business Day		
Project Zip Code:		Sampling Date & Time:	03/15/2023 09:00 AM	<b>SD</b> – Same Business Day Rush		
PO Number:		Sampled By: Chris Webster		<b>WH</b> – Weekend / Holiday		

Sample ID	Description	Sample Type (Below)	TAT (Above)	Volume / Area (as applicable)	ISO Class (as applicable)	Notes (Time of day, Temp, RH, etc.)
166	Attic Panel Paper w/ Mastic	B	STD	N/A		
167	Attic Panel Paper w/ Mastic	B	STD	N/A		
168	Attic Panel Paper w/ Mastic	B	STD	N/A		
169	Shake Shingle Felt	B	STD	N/A		
170	Shake Shingle Felt	B	STD	N/A		
171	Shake Shingle Felt	B	STD	N/A		
172	Duct Insulation	B	STD	N/A		
173	Duct Insulation	B	STD	N/A		
174	Duct Insulation	B	STD	N/A		
DP-1	Blue Carpet/Pad System	B	STD	N/A		
DP-2	Pink Ceramic Tile w/ Grout and Mastic	B	STD	N/A		

SAMPLE TYPE CODES	RELINQUISHED BY	DATE & TIME	RECEIVED BY	DATE & TIME
B - Bulk sample				

By submitting this Chain of Custody, you agree to be bound by the terms and conditions set forth at:  
<https://www.eurofinsus.com/environment-testing/built-environment/resources/sampling-guides-and-forms/>

**CHAIN OF CUSTODY**  
www.eurofinsus.com/Built

**New Jersey:** 3000 Lincoln Drive East, Suite A, Marlton, NJ 08053 \* (866) 871-1984  
**Phoenix, AZ:** 1501 West Knudsen Drive, Phoenix, AZ 85027 \* (800) 651-4802  
**Burlingame, CA:** 111 Anza Blvd., Suite 122, Burlingame, CA 94010 \* (866) 888-6653

Weather		Fog	Rain	Snow	Wind	Clear
Level	None	<input checked="" type="checkbox"/>	<input checked="" type="checkbox"/>	<input checked="" type="checkbox"/>	<input checked="" type="checkbox"/>	<input checked="" type="checkbox"/>
	Light	<input type="checkbox"/>	<input type="checkbox"/>	<input type="checkbox"/>	<input type="checkbox"/>	
	Moderate	<input type="checkbox"/>	<input type="checkbox"/>	<input type="checkbox"/>	<input type="checkbox"/>	
	Heavy	<input type="checkbox"/>	<input type="checkbox"/>	<input type="checkbox"/>	<input type="checkbox"/>	

<b>EMLab ID</b>

**REQUESTED SERVICES**  
(Use checkboxes below)

Asbestos PLM	<input type="checkbox"/>	<input type="checkbox"/>	<input type="checkbox"/>	<input type="checkbox"/>	<input type="checkbox"/>	<input type="checkbox"/>
	<input type="checkbox"/>	<input type="checkbox"/>	<input type="checkbox"/>	<input type="checkbox"/>	<input type="checkbox"/>	<input type="checkbox"/>
	<input type="checkbox"/>	<input type="checkbox"/>	<input type="checkbox"/>	<input type="checkbox"/>	<input type="checkbox"/>	<input type="checkbox"/>
	<input type="checkbox"/>	<input type="checkbox"/>	<input type="checkbox"/>	<input type="checkbox"/>	<input type="checkbox"/>	<input type="checkbox"/>
	<input type="checkbox"/>	<input type="checkbox"/>	<input type="checkbox"/>	<input type="checkbox"/>	<input type="checkbox"/>	<input type="checkbox"/>
	<input type="checkbox"/>	<input type="checkbox"/>	<input type="checkbox"/>	<input type="checkbox"/>	<input type="checkbox"/>	<input type="checkbox"/>
	<input type="checkbox"/>	<input type="checkbox"/>	<input type="checkbox"/>	<input type="checkbox"/>	<input type="checkbox"/>	<input type="checkbox"/>
	<input type="checkbox"/>	<input type="checkbox"/>	<input type="checkbox"/>	<input type="checkbox"/>	<input type="checkbox"/>	<input type="checkbox"/>
	<input type="checkbox"/>	<input type="checkbox"/>	<input type="checkbox"/>	<input type="checkbox"/>	<input type="checkbox"/>	<input type="checkbox"/>
	<input type="checkbox"/>	<input type="checkbox"/>	<input type="checkbox"/>	<input type="checkbox"/>	<input type="checkbox"/>	<input type="checkbox"/>

CONTACT INFORMATION						
Company:	NOVA Geotechnical & Inspection Services dba Universal Environmental Sciences, 30360 Las Vegas, NV 89118					
Contact:	Chris Webster, John Demarigny, Tomokazu Taniuchi		Special Instructions:			
Phone:	(702) 917-0681					
PROJECT INFORMATION				TURN AROUND TIME CODES (TAT)		
Project ID:	4040.2200020.0084		STD – Standard (DEFAULT)		Rushes received after 2pm or on weekends, will be considered received the next business day. Please alert us in advance of weekend analysis needs.	
Project Description:	BRN097 - LeMaire Grocery, Haz Building Materials		ND – Next Business Day			
Project Zip Code:		Sampling Date & Time:	03/15/2023 09:00 AM			
PO Number:		Sampled By: Chris Webster		WH – Weekend / Holiday		
Sample ID	Description	Sample Type (Below)	TAT (Above)	Volume / Area (as applicable)	ISO Class (as applicable)	Notes (Time of day, Temp, RH, etc.)
DP-3	12 X 12 Tan Ceramic Tile w/ Grout and Mastic	B	STD	N/A		
DP-4	Plaster	B	STD	N/A		
DP-5	Textured Ceiling Drywall System	B	STD	N/A		
DP-6	4 Black Covebase w/ Mastic	B	STD	N/A		
DP-7	Exterior Red Brick	B	STD	N/A		
DP-8	Electrical Wrap	B	STD	N/A		
DP-9	Stair Carpet System w/ Mastic	B	STD	N/A		

SAMPLE TYPE CODES	RELINQUISHED BY	DATE & TIME	RECEIVED BY	DATE & TIME
B - Bulk sample				

Report for:

**John Demarigny, Tomokazu Taniuchi, Chris Webster**  
**NOVA Geotechnical & Inspection Services dba Universal Engineering Sciences**  
4480 W. Hacienda Ave.  
Suite 104  
Las Vegas, NV 89118

---

Regarding: Eurofins EPK Built Environment Testing, LLC  
Project: 4040.2200020.0084; BRN097 - LeMaire Grocery, Haz Building Materials  
EML ID: 3203214

Approved by:



Laboratory Manager  
Danny Li

Dates of Analysis:

Lead - Flame AA: 03-28-2023

Service SOPs: Lead - Flame AA (EM-BC-S-8443)  
AIHA-LAP, LLC accredited service, Lab ID #178697

---

All samples were received in acceptable condition unless noted in the Report Comments portion in the body of the report. Due to the nature of the analyses performed, field blank correction of results is not applied. The results relate only to the samples as received and tested. Sample size, as it relates to Wipe samples only, is supplied by the client.

Eurofins EPK Built Environment Testing, LLC ("the Company"), a member of the Eurofins Built Environment Testing group of companies, shall have no liability to the client or the client's customer with respect to decisions or recommendations made, actions taken or courses of conduct implemented by either the client or the client's customer as a result of or based upon the Test Results. In no event shall the Company be liable to the client with respect to the Test Results except for the Company's own willful misconduct or gross negligence nor shall the Company be liable for incidental or consequential damages or lost profits or revenues to the fullest extent such liability may be disclaimed by law, even if the Company has been advised of the possibility of such damages, lost profits or lost revenues. In no event shall the Company's liability with respect to the Test Results exceed the amount paid to the Company by the client therefor.

Eurofins EPK Built Environment Testing, LLC's LabServe® reporting system includes automated fail-safes to ensure that all AIHA-LAP, LLC quality requirements are met and notifications are added to reports when any quality steps remain pending.

Client: NOVA Geotechnical & Inspection Services  
 dba Universal Engineering Sciences  
 C/O: John Demarigny, Tomokazu Taniuchi, Chris Webster  
 Re: 4040.2200020.0084; BRN097 - LeMaire  
 Grocery, Haz Building Materials

**Eurofins EPK Built Environment Testing, LLC**  
 2841 Dow Avenue, Suite 300, Tustin, CA 92780  
 (866) 888-6653 www.eurofinsus.com/Built

Date of Sampling: 03-15-2023  
 Date of Receipt: 03-21-2023  
 Date of Report: 03-28-2023

**LEAD: FLAME ATOMIC ABSORPTION SPECTROMETRY**

Location:	1: Brown Door Trim	2: Brown Baseboard	3: White Wall	4: Yellow Drywall
Comments (see below)	A	A	A	A
Lab ID-Version‡:	15509355-1	15509356-1	15509357-1	15509358-1
Analysis Date:	03/28/2023	03/28/2023	03/28/2023	03/28/2023
Sample type	Paint Chip sample	Paint Chip sample	Paint Chip sample	Paint Chip sample
Method*	NIOSH 7082 & EPA 7000B modified	NIOSH 7082 & EPA 7000B modified	NIOSH 7082 & EPA 7000B modified	NIOSH 7082 & EPA 7000B modified
† Method Reporting Limit	40 ppm	60 ppm	39 ppm	39 ppm
Sample size	0.2511 grams	0.1680 grams	0.2550 grams	0.2591 grams
§ Total Lead Result	110000 ppm	78 ppm	55 ppm	41 ppm

**Comments:** A) The relative percent difference of the matrix duplicate pair was above control limits. The laboratory control sample and matrix blank were both within control limits and validated the batch.

Sample results have not been corrected for blank values.

Bulk samples are not covered under the AIHA-LAP, LLC service accreditation.

Wipe samples must meet ASTM E1792 criteria. Method Reporting Limits may not be valid for non-ASTM E1792 wipe samples.

\*Sample preparation and analytical methods are based upon NIOSH 7082 and EPA 7000B.

† The Method Reporting Limit is the minimum concentration of Lead that the laboratory can confidently detect in the sample.

§ Total Lead Result has been rounded to two significant figures to reflect analytical precision.

‡ A "Version" indicated by -"x" after the Lab ID# with a value greater than 1 indicates a sample with amended data. The revision number is reflected by the value of "x".

Client: NOVA Geotechnical & Inspection Services  
 dba Universal Engineering Sciences  
 C/O: John Demarigny, Tomokazu Taniuchi, Chris Webster  
 Re: 4040.2200020.0084; BRN097 - LeMaire  
 Grocery, Haz Building Materials

**Eurofins EPK Built Environment Testing, LLC**  
 2841 Dow Avenue, Suite 300, Tustin, CA 92780  
 (866) 888-6653 www.eurofinsus.com/Built

Date of Sampling: 03-15-2023  
 Date of Receipt: 03-21-2023  
 Date of Report: 03-28-2023

**LEAD: FLAME ATOMIC ABSORPTION SPECTROMETRY**

Location:	5: Brown Door	6: Tan Drywall	7: Brown Drywall	8: Blue Exterior Poly Wall
Comments (see below)	A	A	A	A
Lab ID-Version‡:	15509359-1	15509360-1	15509361-1	15509362-1
Analysis Date:	03/28/2023	03/28/2023	03/28/2023	03/28/2023
Sample type	Paint Chip sample	Paint Chip sample	Paint Chip sample	Paint Chip sample
Method*	NIOSH 7082 & EPA 7000B modified	NIOSH 7082 & EPA 7000B modified	NIOSH 7082 & EPA 7000B modified	NIOSH 7082 & EPA 7000B modified
† Method Reporting Limit	67 ppm	39 ppm	40 ppm	39 ppm
Sample size	0.1503 grams	0.2586 grams	0.2501 grams	0.2584 grams
§ Total Lead Result	170000 ppm	92 ppm	47 ppm	< 39 ppm

**Comments:** A) The relative percent difference of the matrix duplicate pair was above control limits. The laboratory control sample and matrix blank were both within control limits and validated the batch.

Sample results have not been corrected for blank values.

Bulk samples are not covered under the AIHA-LAP, LLC service accreditation.

Wipe samples must meet ASTM E1792 criteria. Method Reporting Limits may not be valid for non-ASTM E1792 wipe samples.

\*Sample preparation and analytical methods are based upon NIOSH 7082 and EPA 7000B.

† The Method Reporting Limit is the minimum concentration of Lead that the laboratory can confidently detect in the sample.

§ Total Lead Result has been rounded to two significant figures to reflect analytical precision.

‡ A "Version" indicated by -"x" after the Lab ID# with a value greater than 1 indicates a sample with amended data. The revision number is reflected by the value of "x".

Client: NOVA Geotechnical & Inspection Services  
 dba Universal Engineering Sciences  
 C/O: John Demarigny, Tomokazu Taniuchi, Chris Webster  
 Re: 4040.2200020.0084; BRN097 - LeMaire  
 Grocery, Haz Building Materials

**Eurofins EPK Built Environment Testing, LLC**  
 2841 Dow Avenue, Suite 300, Tustin, CA 92780  
 (866) 888-6653 www.eurofinsus.com/Built

Date of Sampling: 03-15-2023  
 Date of Receipt: 03-21-2023  
 Date of Report: 03-28-2023

**LEAD: FLAME ATOMIC ABSORPTION SPECTROMETRY**

Location:	9: White Exterior Brick	10: White West Wood Post	11: Front White Exterior Post	12: Blue Plaster
Comments (see below)	A	A	A	A
Lab ID-Version‡:	15509363-1	15509364-1	15509365-1	15509366-1
Analysis Date:	03/28/2023	03/28/2023	03/28/2023	03/28/2023
Sample type	Paint Chip sample	Paint Chip sample	Paint Chip sample	Paint Chip sample
Method*	NIOSH 7082 & EPA 7000B modified	NIOSH 7082 & EPA 7000B modified	NIOSH 7082 & EPA 7000B modified	NIOSH 7082 & EPA 7000B modified
† Method Reporting Limit	39 ppm	51 ppm	39 ppm	39 ppm
Sample size	0.2583 grams	0.1950 grams	0.2554 grams	0.2595 grams
§Total Lead Result	41000 ppm	< 51 ppm	88000 ppm	510 ppm

**Comments:** A) The relative percent difference of the matrix duplicate pair was above control limits. The laboratory control sample and matrix blank were both within control limits and validated the batch.

Sample results have not been corrected for blank values.

Bulk samples are not covered under the AIHA-LAP, LLC service accreditation.

Wipe samples must meet ASTM E1792 criteria. Method Reporting Limits may not be valid for non-ASTM E1792 wipe samples.

\*Sample preparation and analytical methods are based upon NIOSH 7082 and EPA 7000B.

† The Method Reporting Limit is the minimum concentration of Lead that the laboratory can confidently detect in the sample.

§ Total Lead Result has been rounded to two significant figures to reflect analytical precision.

‡ A "Version" indicated by -"x" after the Lab ID# with a value greater than 1 indicates a sample with amended data. The revision number is reflected by the value of "x".

Client: NOVA Geotechnical & Inspection Services  
 dba Universal Engineering Sciences  
 C/O: John Demarigny, Tomokazu Taniuchi, Chris Webster  
 Re: 4040.2200020.0084; BRN097 - LeMaire  
 Grocery, Haz Building Materials

**Eurofins EPK Built Environment Testing, LLC**  
 2841 Dow Avenue, Suite 300, Tustin, CA 92780  
 (866) 888-6653 www.eurofinsus.com/Built

Date of Sampling: 03-15-2023  
 Date of Receipt: 03-21-2023  
 Date of Report: 03-28-2023

**LEAD: FLAME ATOMIC ABSORPTION SPECTROMETRY**

Location:	13: Yellow West Metal Post	14: 2k Yellow Plaster	15: Yellow Plaster	16: Yellow Concrete Floor
Comments (see below)	A	A	A	A
Lab ID-Version‡:	15509367-1	15509368-1	15509369-1	15509370-1
Analysis Date:	03/28/2023	03/28/2023	03/28/2023	03/28/2023
Sample type	Paint Chip sample	Paint Chip sample	Paint Chip sample	Paint Chip sample
Method*	NIOSH 7082 & EPA 7000B modified	NIOSH 7082 & EPA 7000B modified	NIOSH 7082 & EPA 7000B modified	NIOSH 7082 & EPA 7000B modified
† Method Reporting Limit	62 ppm	39 ppm	40 ppm	39 ppm
Sample size	0.1620 grams	0.2570 grams	0.2516 grams	0.2562 grams
§Total Lead Result	41000 ppm	660 ppm	680 ppm	< 39 ppm

**Comments:** A) The relative percent difference of the matrix duplicate pair was above control limits. The laboratory control sample and matrix blank were both within control limits and validated the batch.

Sample results have not been corrected for blank values.

Bulk samples are not covered under the AIHA-LAP, LLC service accreditation.

Wipe samples must meet ASTM E1792 criteria. Method Reporting Limits may not be valid for non-ASTM E1792 wipe samples.

\*Sample preparation and analytical methods are based upon NIOSH 7082 and EPA 7000B.

† The Method Reporting Limit is the minimum concentration of Lead that the laboratory can confidently detect in the sample.

§ Total Lead Result has been rounded to two significant figures to reflect analytical precision.

‡ A "Version" indicated by -"x" after the Lab ID# with a value greater than 1 indicates a sample with amended data. The revision number is reflected by the value of "x".

Client: NOVA Geotechnical & Inspection Services  
 dba Universal Engineering Sciences  
 C/O: John Demarigny, Tomokazu Taniuchi, Chris Webster  
 Re: 4040.2200020.0084; BRN097 - LeMaire  
 Grocery, Haz Building Materials

**Eurofins EPK Built Environment Testing, LLC**  
 2841 Dow Avenue, Suite 300, Tustin, CA 92780  
 (866) 888-6653 www.eurofinsus.com/Built

Date of Sampling: 03-15-2023  
 Date of Receipt: 03-21-2023  
 Date of Report: 03-28-2023

**LEAD: FLAME ATOMIC ABSORPTION SPECTROMETRY**

Location:	17: White Plaster	18: Yellow Drywall Wall	19: Tan Plaster Wall
Comments (see below)	A	A	A
Lab ID-Version‡:	15509371-1	15509372-1	15509373-1
Analysis Date:	03/28/2023	03/28/2023	03/28/2023
Sample type	Paint Chip sample	Paint Chip sample	Paint Chip sample
Method*	NIOSH 7082 & EPA 7000B modified	NIOSH 7082 & EPA 7000B modified	NIOSH 7082 & EPA 7000B modified
† Method Reporting Limit	40 ppm	39 ppm	40 ppm
Sample size	0.2523 grams	0.2589 grams	0.2519 grams
§ Total Lead Result	940 ppm	46 ppm	32000 ppm

**Comments:** A) The relative percent difference of the matrix duplicate pair was above control limits. The laboratory control sample and matrix blank were both within control limits and validated the batch.

Sample results have not been corrected for blank values.

Bulk samples are not covered under the AIHA-LAP, LLC service accreditation.

Wipe samples must meet ASTM E1792 criteria. Method Reporting Limits may not be valid for non-ASTM E1792 wipe samples.

\*Sample preparation and analytical methods are based upon NIOSH 7082 and EPA 7000B.

† The Method Reporting Limit is the minimum concentration of Lead that the laboratory can confidently detect in the sample.

§ Total Lead Result has been rounded to two significant figures to reflect analytical precision.

‡ A "Version" indicated by -"x" after the Lab ID# with a value greater than 1 indicates a sample with amended data. The revision number is reflected by the value of "x".

**CHAIN OF CUSTODY**  
www.eurofinsus.com/Built

**New Jersey:** 3000 Lincoln Drive East, Suite A, Marlton, NJ 08053 \* (866) 871-1984  
**Phoenix, AZ:** 1501 West Knudsen Drive, Phoenix, AZ 85027 \* (800) 651-4802  
**Burlingame, CA:** 111 Anza Blvd., Suite 122, Burlingame, CA 94010 \* (866) 888-6653

Weather		Fog	Rain	Snow	Wind	Clear
Level	None	<input checked="" type="checkbox"/>	<input checked="" type="checkbox"/>	<input checked="" type="checkbox"/>	<input checked="" type="checkbox"/>	<input checked="" type="checkbox"/>
	Light	<input type="checkbox"/>	<input type="checkbox"/>	<input type="checkbox"/>	<input type="checkbox"/>	
	Moderate	<input type="checkbox"/>	<input type="checkbox"/>	<input type="checkbox"/>	<input type="checkbox"/>	
	Heavy	<input type="checkbox"/>	<input type="checkbox"/>	<input type="checkbox"/>	<input type="checkbox"/>	

<b>EMLab ID</b>
3203214

**REQUESTED SERVICES**  
(Use checkboxes below)

Lead - Flame AA	<input type="checkbox"/>	<input type="checkbox"/>	<input type="checkbox"/>	<input type="checkbox"/>	<input type="checkbox"/>	<input type="checkbox"/>
	<input checked="" type="checkbox"/>	<input type="checkbox"/>	<input type="checkbox"/>	<input type="checkbox"/>	<input type="checkbox"/>	<input type="checkbox"/>
	<input checked="" type="checkbox"/>	<input type="checkbox"/>	<input type="checkbox"/>	<input type="checkbox"/>	<input type="checkbox"/>	<input type="checkbox"/>
	<input checked="" type="checkbox"/>	<input type="checkbox"/>	<input type="checkbox"/>	<input type="checkbox"/>	<input type="checkbox"/>	<input type="checkbox"/>
	<input checked="" type="checkbox"/>	<input type="checkbox"/>	<input type="checkbox"/>	<input type="checkbox"/>	<input type="checkbox"/>	<input type="checkbox"/>
	<input checked="" type="checkbox"/>	<input type="checkbox"/>	<input type="checkbox"/>	<input type="checkbox"/>	<input type="checkbox"/>	<input type="checkbox"/>
	<input checked="" type="checkbox"/>	<input type="checkbox"/>	<input type="checkbox"/>	<input type="checkbox"/>	<input type="checkbox"/>	<input type="checkbox"/>
	<input checked="" type="checkbox"/>	<input type="checkbox"/>	<input type="checkbox"/>	<input type="checkbox"/>	<input type="checkbox"/>	<input type="checkbox"/>
	<input checked="" type="checkbox"/>	<input type="checkbox"/>	<input type="checkbox"/>	<input type="checkbox"/>	<input type="checkbox"/>	<input type="checkbox"/>
	<input checked="" type="checkbox"/>	<input type="checkbox"/>	<input type="checkbox"/>	<input type="checkbox"/>	<input type="checkbox"/>	<input type="checkbox"/>
	<input checked="" type="checkbox"/>	<input type="checkbox"/>	<input type="checkbox"/>	<input type="checkbox"/>	<input type="checkbox"/>	<input type="checkbox"/>

CONTACT INFORMATION			
Company:	NOVA Geotechnical & Inspection Services dba Universal Environmental Sciences	4180 W. Flamingo Ave. Suite 10360 Las Vegas, NV 89118	
Contact:	Chris Webster, John Demarigny, Tomokazu Taniuchi	Special Instructions:	
Phone:	(702) 917-0681		

PROJECT INFORMATION				TURN AROUND TIME CODES (TAT)	
Project ID:	4040.2200020.0084			<b>STD</b> – Standard (DEFAULT)	Rushes received after 2pm or on weekends, will be considered received the next business day. Please alert us in advance of weekend analysis needs.
Project Description:	BRN097 - LeMaire Grocery, Haz Building Materials			<b>ND</b> – Next Business Day	
Project Zip Code:		Sampling Date & Time:	03/15/2023 09:00 AM	<b>SD</b> – Same Business Day Rush	
PO Number:		Sampled By: Chris Webster		<b>WH</b> – Weekend / Holiday	

Sample ID	Description	Sample Type (Below)	TAT (Above)	Volume / Area (as applicable)	ISO Class (as applicable)	Notes (Time of day, Temp, RH, etc.)
1	Brown Door Trim	P	STD	N/A		
2	Brown Baseboard	P	STD	N/A		
3	White Wall	P	STD	N/A		
4	Yellow Drywall	P	STD	N/A		
5	Brown Door	P	STD	N/A		
6	Tan Drywall	P	STD	N/A		
7	Brown Drywall	P	STD	N/A		
8	Blue Exterior Poly Wall	P	STD	N/A		
9	White Exterior Brick	P	STD	N/A		
10	White West Wood Post	P	STD	N/A		
11	Front White Exterior Post	P	STD	N/A		

SAMPLE TYPE CODES	RELINQUISHED BY	DATE & TIME	RECEIVED BY	DATE & TIME
P - Paint Chip sample	John Demarigny	3/21/2023 2:51 PM	<i>Shannon Nast</i> Shannon Nast, Project Manager	3/21/2023 4:09 PM

By submitting this Chain of Custody, you agree to be bound by the terms and conditions set forth at:  
<https://www.eurofinsus.com/environment-testing/built-environment/resources/sampling-guides-and-forms/>

**CHAIN OF CUSTODY**  
www.eurofinsus.com/Built

**New Jersey:** 3000 Lincoln Drive East, Suite A, Marlton, NJ 08053 \* (866) 871-1984  
**Phoenix, AZ:** 1501 West Knudsen Drive, Phoenix, AZ 85027 \* (800) 651-4802  
**Burlingame, CA:** 111 Anza Blvd., Suite 122, Burlingame, CA 94010 \* (866) 888-6653

Weather		Fog	Rain	Snow	Wind	Clear
Level	None	<input checked="" type="checkbox"/>	<input checked="" type="checkbox"/>	<input checked="" type="checkbox"/>	<input checked="" type="checkbox"/>	<input checked="" type="checkbox"/>
	Light	<input type="checkbox"/>	<input type="checkbox"/>	<input type="checkbox"/>	<input type="checkbox"/>	
	Moderate	<input type="checkbox"/>	<input type="checkbox"/>	<input type="checkbox"/>	<input type="checkbox"/>	
	Heavy	<input type="checkbox"/>	<input type="checkbox"/>	<input type="checkbox"/>	<input type="checkbox"/>	

<b>EMLab ID</b>
3203214

<b>REQUESTED SERVICES</b> (Use checkboxes below)					
Lead - Flame AA	<input type="checkbox"/>	<input type="checkbox"/>	<input type="checkbox"/>	<input type="checkbox"/>	<input type="checkbox"/>
	<input type="checkbox"/>	<input type="checkbox"/>	<input type="checkbox"/>	<input type="checkbox"/>	<input type="checkbox"/>
	<input type="checkbox"/>	<input type="checkbox"/>	<input type="checkbox"/>	<input type="checkbox"/>	<input type="checkbox"/>
	<input type="checkbox"/>	<input type="checkbox"/>	<input type="checkbox"/>	<input type="checkbox"/>	<input type="checkbox"/>
	<input type="checkbox"/>	<input type="checkbox"/>	<input type="checkbox"/>	<input type="checkbox"/>	<input type="checkbox"/>
	<input type="checkbox"/>	<input type="checkbox"/>	<input type="checkbox"/>	<input type="checkbox"/>	<input type="checkbox"/>
	<input type="checkbox"/>	<input type="checkbox"/>	<input type="checkbox"/>	<input type="checkbox"/>	<input type="checkbox"/>
	<input type="checkbox"/>	<input type="checkbox"/>	<input type="checkbox"/>	<input type="checkbox"/>	<input type="checkbox"/>
	<input type="checkbox"/>	<input type="checkbox"/>	<input type="checkbox"/>	<input type="checkbox"/>	<input type="checkbox"/>
	<input type="checkbox"/>	<input type="checkbox"/>	<input type="checkbox"/>	<input type="checkbox"/>	<input type="checkbox"/>

CONTACT INFORMATION							
Company:	NOVA Geotechnical & Inspection Services dba Universal Environmental Sciences 30360 Las Vegas, NV 89118						
Contact:	Chris Webster, John Demarigny, Tomokazu Taniuchi	Special Instructions:					
Phone:	(702) 917-0681						
PROJECT INFORMATION			TURN AROUND TIME CODES (TAT)				
Project ID:	4040.2200020.0084		<b>STD</b> – Standard (DEFAULT) <b>ND</b> – Next Business Day <b>SD</b> – Same Business Day Rush <b>WH</b> – Weekend / Holiday				
Project Description:	BRN097 - LeMaire Grocery, Haz Building Materials		Rushes received after 2pm or on weekends, will be considered received the next business day. Please alert us in advance of weekend analysis needs.				
Project Zip Code:		Sampling Date & Time:				03/15/2023 09:00 AM	
PO Number:		Sampled By: Chris Webster					
Sample ID	Description	Sample Type (Below)	TAT (Above)	Volume / Area (as applicable)	ISO Class (as applicable)	Notes (Time of day, Temp, RH, etc.)	
12	Blue Plaster	P	STD	N/A			
13	Yellow West Metal Post	P	STD	N/A			
14	2k Yellow Plaster	P	STD	N/A			
15	Yellow Plaster	P	STD	N/A			
16	Yellow Concrete Floor	P	STD	N/A			
17	White Plaster	P	STD	N/A			
18	Yellow Drywall Wall	P	STD	N/A			
19	Tan Plaster Wall	P	STD	N/A			

SAMPLE TYPE CODES	RELINQUISHED BY	DATE & TIME	RECEIVED BY	DATE & TIME
P - Paint Chip sample	John Demarigny	3/21/2023 2:51 PM	<i>Shannon Nast</i> Shannon Nast, Project Manager	3/21/2023 4:09 PM

Report for:

**Sarah Grove, Chris Webster**  
**NOVA Geotechnical & Inspection Services dba Universal Engineering Sciences**  
4480 W. Hacienda Ave.  
Suite 104  
Las Vegas, NV 89118

---

Regarding: Eurofins Aerotech Built Environment Testing, Inc.  
Project: 4040.2200020.0084; BRN097-LaMaire Grocery  
EML ID: 3204438

Approved by:

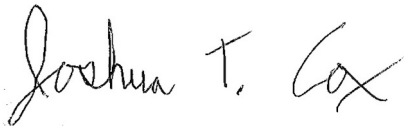

Operations Manager  
Joshua Cox

Dates of Analysis:

Spore trap analysis: 03-23-2023

Service SOPs: Spore trap analysis (EM-MY-S-1038)  
AIHA-LAP, LLC accredited service, Lab ID #102297

---

All samples were received in acceptable condition unless noted in the Report Comments portion in the body of the report. Due to the nature of the analyses performed, field blank correction of results is not applied. The results relate only to the samples as received and tested. Information supplied by the client which can affect the validity of results: sample air volume.

Eurofins Aerotech Built Environment Testing, Inc. ("the Company"), a member of the Eurofins Built Environment Testing group of companies, shall have no liability to the client or the client's customer with respect to decisions or recommendations made, actions taken or courses of conduct implemented by either the client or the client's customer as a result of or based upon the Test Results. In no event shall the Company be liable to the client with respect to the Test Results except for the Company's own willful misconduct or gross negligence nor shall the Company be liable for incidental or consequential damages or lost profits or revenues to the fullest extent such liability may be disclaimed by law, even if the Company has been advised of the possibility of such damages, lost profits or lost revenues. In no event shall the Company's liability with respect to the Test Results exceed the amount paid to the Company by the client therefor.

Eurofins Aerotech Built Environment Testing, Inc.'s LabServe® reporting system includes automated fail-safes to ensure that all AIHA-LAP, LLC quality requirements are met and notifications are added to reports when any quality steps remain pending.

**Eurofins Aerotech Built Environment Testing, Inc.**

1501 West Knudsen Drive, Phoenix, AZ 85027

(800) 651-4802 www.eurofinsus.com/Built

Client: NOVA Geotechnical & Inspection Services

dba Universal Engineering Sciences

C/O: Sarah Grove, Chris Webster

Re: 4040.2200020.0084; BRN097-LaMaire Grocery

Date of Sampling: 03-14-2023

Date of Receipt: 03-22-2023

Date of Report: 03-23-2023

**SPORE TRAP REPORT: NON-VIABLE METHODOLOGY**

Location:	AS-1: Outside- Front Door			AS-2: Outside- Back Area		
Comments (see below)	None			None		
Lab ID-Version‡:	15518488-1			15518489-1		
Analysis Date:	03/23/2023			03/23/2023		
	raw ct.	% read	spores/m3	raw ct.	% read	spores/m3
Alternaria						
Ascospores				1	25	53
Basidiospores	1	25	53	4	25	210
Chaetomium						
Cladosporium	3	25	160			
Curvularia						
Epicoccum						
Fusarium						
Myrothecium						
Nigrospora						
Other colorless						
Penicillium/Aspergillus types†						
Pithomyces						
Rusts						
Smuts, Periconia, Myxomycetes						
Stachybotrys						
Stemphylium						
Torula						
Ulocladium						
Zygomycetes						
Background debris (1-4+)††	1+			2+		
Hyphal fragments/m3	< 13			< 13		
Pollen/m3	< 13			< 13		
Skin cells (1-4+)	< 1+			< 1+		
Sample volume (liters)	75			75		
<b>§ TOTAL SPORES/m3</b>			<b>210</b>			<b>270</b>

**Comments:**

Spore types listed without a count or data entry were not detected during the course of the analysis for the respective sample, indicating a raw count of <1 spore.

† The spores of *Aspergillus* and *Penicillium* (and others such as *Acremonium*, *Paecilomyces*) are small and round with very few distinguishing characteristics. They cannot be differentiated by non-viable sampling methods. Also, some species with very small spores are easily missed, and may be undercounted.

††Background debris indicates the amount of non-biological particulate matter present on the trace (dust in the air) and the resulting visibility for the analyst. It is rated from 1+ (low) to 4+ (high). Counts from areas with 4+ background debris should be regarded as minimal counts and may be higher than reported. It is important to account for samples volumes when evaluating dust levels.

The analytical sensitivity is the spores/m<sup>3</sup> divided by the raw count, expressed in spores/m<sup>3</sup>, per spore and per sample.

For more information regarding analytical sensitivity, please contact QA by calling the laboratory.

‡ A "Version" indicated by -"x" after the Lab ID# with a value greater than 1 indicates a sample with amended data. The revision number is reflected by the value of "x".

§ Total Spores/m<sup>3</sup> has been rounded to two significant figures to reflect analytical precision.

**Eurofins Aerotech Built Environment Testing, Inc.**

1501 West Knudsen Drive, Phoenix, AZ 85027

(800) 651-4802 www.eurofinsus.com/Built

Client: NOVA Geotechnical & Inspection Services

dba Universal Engineering Sciences

C/O: Sarah Grove, Chris Webster

Re: 4040.2200020.0084; BRN097-LaMaire Grocery

Date of Sampling: 03-14-2023

Date of Receipt: 03-22-2023

Date of Report: 03-23-2023

**SPORE TRAP REPORT: NON-VIABLE METHODOLOGY**

Location:	AS-3: 1st Floor - Front Center			AS-4: 1st Floor - West Corner		
Comments (see below)	None			None		
Lab ID-Version‡:	15518490-1			15518491-1		
Analysis Date:	03/23/2023			03/23/2023		
	raw ct.	% read	spores/m3	raw ct.	% read	spores/m3
Alternaria	1	100	13			
Ascospores						
Basidiospores	16	25	850	113	25	6,000
Chaetomium						
Cladosporium				1	25	53
Curvularia						
Epicoccum						
Fusarium						
Myrothecium						
Nigrospora						
Other colorless						
Penicillium/Aspergillus types†						
Pithomyces						
Rusts						
Smuts, Periconia, Myxomycetes	5	100	67	3	100	40
Stachybotrys						
Stemphylium						
Torula						
Ulocladium						
Zygomycetes						
Background debris (1-4+)††	3+			2+		
Hyphal fragments/m3	13			< 13		
Pollen/m3	13			< 13		
Skin cells (1-4+)	< 1+			< 1+		
Sample volume (liters)	75			75		
<b>§ TOTAL SPORES/m3</b>			<b>930</b>			<b>6,100</b>

**Comments:**

Spore types listed without a count or data entry were not detected during the course of the analysis for the respective sample, indicating a raw count of <1 spore.

† The spores of *Aspergillus* and *Penicillium* (and others such as *Acremonium*, *Paecilomyces*) are small and round with very few distinguishing characteristics. They cannot be differentiated by non-viable sampling methods. Also, some species with very small spores are easily missed, and may be undercounted.

††Background debris indicates the amount of non-biological particulate matter present on the trace (dust in the air) and the resulting visibility for the analyst. It is rated from 1+ (low) to 4+ (high). Counts from areas with 4+ background debris should be regarded as minimal counts and may be higher than reported. It is important to account for samples volumes when evaluating dust levels.

The analytical sensitivity is the spores/m<sup>3</sup> divided by the raw count, expressed in spores/m<sup>3</sup>, per spore and per sample.

For more information regarding analytical sensitivity, please contact QA by calling the laboratory.

‡ A "Version" indicated by -"x" after the Lab ID# with a value greater than 1 indicates a sample with amended data. The revision number is reflected by the value of "x".

§ Total Spores/m<sup>3</sup> has been rounded to two significant figures to reflect analytical precision.

**Eurofins Aerotech Built Environment Testing, Inc.**

1501 West Knudsen Drive, Phoenix, AZ 85027

(800) 651-4802 www.eurofinsus.com/Built

Client: NOVA Geotechnical & Inspection Services

dba Universal Engineering Sciences

C/O: Sarah Grove, Chris Webster

Re: 4040.2200020.0084; BRN097-LaMaire Grocery

Date of Sampling: 03-14-2023

Date of Receipt: 03-22-2023

Date of Report: 03-23-2023

**SPORE TRAP REPORT: NON-VIABLE METHODOLOGY**

Location:	AS-5: 1st Floor - Back East Corner			AS-6: 2nd Floor - Kitchen		
Comments (see below)	None			None		
Lab ID-Version‡:	15518492-1			15518493-1		
Analysis Date:	03/23/2023			03/23/2023		
	raw ct.	% read	spores/m3	raw ct.	% read	spores/m3
Alternaria	2	100	27			
Ascospores	1	25	53			
Basidiospores	77	25	4,100	8	25	430
Chaetomium				1	100	13
Cladosporium	2	25	110	1	25	53
Curvularia						
Epicoccum						
Fusarium						
Myrothecium						
Nigrospora						
Other colorless						
Penicillium/Aspergillus types†	6	25	320	9	25	480
Pithomyces						
Rusts						
Smuts, Periconia, Myxomycetes	15	100	200	8	100	110
Stachybotrys						
Stemphylium						
Torula						
Ulocladium						
Zygomycetes						
Background debris (1-4+)††	3+			3+		
Hyphal fragments/m3	27			13		
Pollen/m3	< 13			< 13		
Skin cells (1-4+)	< 1+			< 1+		
Sample volume (liters)	75			75		
<b>§ TOTAL SPORES/m3</b>			<b>4,800</b>			<b>1,100</b>

**Comments:**

Spore types listed without a count or data entry were not detected during the course of the analysis for the respective sample, indicating a raw count of <1 spore.

† The spores of *Aspergillus* and *Penicillium* (and others such as *Acremonium*, *Paecilomyces*) are small and round with very few distinguishing characteristics. They cannot be differentiated by non-viable sampling methods. Also, some species with very small spores are easily missed, and may be undercounted.

††Background debris indicates the amount of non-biological particulate matter present on the trace (dust in the air) and the resulting visibility for the analyst. It is rated from 1+ (low) to 4+ (high). Counts from areas with 4+ background debris should be regarded as minimal counts and may be higher than reported. It is important to account for samples volumes when evaluating dust levels.

The analytical sensitivity is the spores/m<sup>3</sup> divided by the raw count, expressed in spores/m<sup>3</sup>, per spore and per sample.

For more information regarding analytical sensitivity, please contact QA by calling the laboratory.

‡ A "Version" indicated by -"x" after the Lab ID# with a value greater than 1 indicates a sample with amended data. The revision number is reflected by the value of "x".

§ Total Spores/m<sup>3</sup> has been rounded to two significant figures to reflect analytical precision.

**Eurofins Aerotech Built Environment Testing, Inc.**

1501 West Knudsen Drive, Phoenix, AZ 85027

(800) 651-4802 www.eurofinsus.com/Built

Client: NOVA Geotechnical & Inspection Services

dba Universal Engineering Sciences

C/O: Sarah Grove, Chris Webster

Re: 4040.2200020.0084; BRN097-LaMaire Grocery

Date of Sampling: 03-14-2023

Date of Receipt: 03-22-2023

Date of Report: 03-23-2023

**SPORE TRAP REPORT: NON-VIABLE METHODOLOGY**

Location:	AS-7: 2nd Floor- Back Bathroom		
Comments (see below)	None		
Lab ID-Version‡:	15518494-1		
Analysis Date:	03/23/2023		
	raw ct.	% read	spores/m3
Alternaria			
Ascospores			
Basidiospores	3	25	160
Chaetomium			
Cladosporium	4	25	210
Curvularia			
Epicoccum			
Fusarium			
Myrothecium			
Nigrospora			
Other colorless			
Penicillium/Aspergillus types†	13	25	690
Pithomyces			
Rusts			
Smuts, Periconia, Myxomycetes	12	100	160
Stachybotrys			
Stemphylium			
Torula			
Ulocladium			
Zygomycetes			
Background debris (1-4+)††	4+		
Hyphal fragments/m3	< 13		
Pollen/m3	< 13		
Skin cells (1-4+)	< 1+		
Sample volume (liters)	75		
<b>§ TOTAL SPORES/m3</b>			<b>1,200</b>

**Comments:**

Spore types listed without a count or data entry were not detected during the course of the analysis for the respective sample, indicating a raw count of <1 spore.

† The spores of *Aspergillus* and *Penicillium* (and others such as *Acremonium*, *Paecilomyces*) are small and round with very few distinguishing characteristics. They cannot be differentiated by non-viable sampling methods. Also, some species with very small spores are easily missed, and may be undercounted.

††Background debris indicates the amount of non-biological particulate matter present on the trace (dust in the air) and the resulting visibility for the analyst. It is rated from 1+ (low) to 4+ (high). Counts from areas with 4+ background debris should be regarded as minimal counts and may be higher than reported. It is important to account for samples volumes when evaluating dust levels.

The analytical sensitivity is the spores/m<sup>3</sup> divided by the raw count, expressed in spores/m<sup>3</sup>, per spore and per sample.

For more information regarding analytical sensitivity, please contact QA by calling the laboratory.

‡ A "Version" indicated by -"x" after the Lab ID# with a value greater than 1 indicates a sample with amended data. The revision number is reflected by the value of "x".

§ Total Spores/m<sup>3</sup> has been rounded to two significant figures to reflect analytical precision.

Report for:

**Sarah Grove, Chris Webster**  
**NOVA Geotechnical & Inspection Services dba Universal Engineering Sciences**  
4480 W. Hacienda Ave.  
Suite 104  
Las Vegas, NV 89118

---

Regarding: Eurofins Aerotech Built Environment Testing, Inc.  
Project: 4040.2200020.0084; BRN097-LaMaire Grocery  
EML ID: 3204438

Approved by:

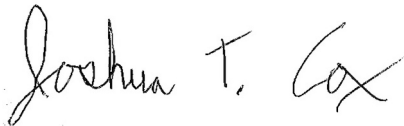

Operations Manager  
Joshua Cox

Dates of Analysis:

Direct microscopic exam (Qualitative): 03-23-2023

Service SOPs: Direct microscopic exam (Qualitative) (EM-MY-S-1039)  
AIHA-LAP, LLC accredited service, Lab ID #102297

---

All samples were received in acceptable condition unless noted in the Report Comments portion in the body of the report. Due to the nature of the analyses performed, field blank correction of results is not applied. The results relate only to the samples as received and tested.

Eurofins Aerotech Built Environment Testing, Inc. ("the Company"), a member of the Eurofins Built Environment Testing group of companies, shall have no liability to the client or the client's customer with respect to decisions or recommendations made, actions taken or courses of conduct implemented by either the client or the client's customer as a result of or based upon the Test Results. In no event shall the Company be liable to the client with respect to the Test Results except for the Company's own willful misconduct or gross negligence nor shall the Company be liable for incidental or consequential damages or lost profits or revenues to the fullest extent such liability may be disclaimed by law, even if the Company has been advised of the possibility of such damages, lost profits or lost revenues. In no event shall the Company's liability with respect to the Test Results exceed the amount paid to the Company by the client therefor.

Eurofins Aerotech Built Environment Testing, Inc.'s LabServe® reporting system includes automated fail-safes to ensure that all AIHA-LAP, LLC quality requirements are met and notifications are added to reports when any quality steps remain pending.

Client: NOVA Geotechnical & Inspection Services

dba Universal Engineering Sciences

C/O: Sarah Grove, Chris Webster

Re: 4040.2200020.0084; BRN097-LaMaire Grocery

Date of Sampling: 03-14-2023

Date of Receipt: 03-22-2023

Date of Report: 03-23-2023

**DIRECT MICROSCOPIC EXAMINATION REPORT**

Background Debris and/or Description	Miscellaneous Spores Present*	MOLD GROWTH: Molds seen with underlying mycelial and/or sporulating structures†	Other Comments††	General Impression
Lab ID-Version‡: 15518481-1, Analysis Date: 03/23/2023: Tape sample TS1: Center Room - Center Ceiling				
Scant	None	3+ <i>Ulocladium</i> species (spores, hyphae, conidiophores)	None	Mold growth
Lab ID-Version: 15518482-1, Analysis Date: 03/23/2023: Tape sample TS2: Center Room - Rear Ceiling				
Light	Very few	4+ <i>Phoma</i> / coelomycete (spores, pycnidia, hyphae)	None	Mold growth
Lab ID-Version: 15518483-1, Analysis Date: 03/23/2023: Tape sample TS3: West Room - Center DW Wall				
Moderate	Very few	4+ <i>Stachybotrys</i> species (spores, hyphae, conidiophores)	None	Mold growth
Lab ID-Version: 15518484-1, Analysis Date: 03/23/2023: Tape sample TS4: West Room - North DW Wall				
Light	Very few	3+ <i>Ulocladium</i> species (spores, hyphae, conidiophores)	None	Mold growth
Lab ID-Version: 15518485-1, Analysis Date: 03/23/2023: Tape sample TS5: East Room - Rear DW Corner				
Moderate	Very few	4+ <i>Ulocladium</i> species (spores, hyphae, conidiophores)	None	Mold growth
Lab ID-Version: 15518486-1, Analysis Date: 03/23/2023: Tape sample TS6: East Room - Rear Wall				
Scant	None	3+ <i>Phoma</i> / coelomycete (spores, pycnidia, hyphae)	None	Mold growth
Lab ID-Version: 15518487-1, Analysis Date: 03/23/2023: Tape sample TS7: East Room - Rear DW Stairs				
Moderate	Very few	2+ <i>Fusarium</i> species (spores, hyphae) 2+ <i>Ulocladium</i> species (spores, hyphae, conidiophores)	Bacteria-like organisms detected.	Mold and possible bacterial growth

\* Indicative of normal conditions, i.e. seen on surfaces everywhere. Includes basidiospores (mushroom spores), myxomycetes, plant pathogens such as ascospores, rusts and smuts, and a mix of saprophytic genera with no particular spore type predominating. Distribution of spore types seen mirrors that usually seen outdoors.

† Quantities of molds seen growing are listed in the MOLD GROWTH column and are graded <1+ to 4+, with 4+ denoting the highest numbers.

†† Some comments may refer to the following: Most surfaces collect a mix of spores which are normally present in the outdoor environment. At times it is possible to note a skewing of the distribution of spore types, and also to note "marker" genera which may indicate indoor mold growth. Marker genera are those spore types which are present normally in very small numbers, but which multiply indoors when conditions are favorable for growth.

‡ A "Version" indicated by -"x" after the Lab ID# with a value greater than 1 indicates a sample with amended data. The revision number is reflected by the value of "x".

The limit of detection is < 1+ when mold growth is detected.

For additional information necessary for the interpretation of the results, all readers are advised to refer to the document "Direct Exam Details Page" which is available on our website at:

[www.emlab.com/services/mold-testing/direct-microscopic-exam-qualitative/](http://www.emlab.com/services/mold-testing/direct-microscopic-exam-qualitative/)



EMLab P&K

Marlton, NJ: 3000 Lincoln Dr E, Ste. A, Marlton, NJ 08053 \* (866) 871-1984  
 Phoenix, AZ: 1501 West Knudsen Drive, Phoenix, AZ 85027 \* (800) 651-4802  
 SSF, CA: 6000 Shoreline Ct, Ste. 205, S. San Francisco, CA 94080 \* (866) 888-6653

WEATHER	Fog	Rain	Snow	Wind	Clear
None					
Light					
Moderate					
Heavy					

Non-Culturable	
Spore Trap	
Tape, Swab, Bi	



003204438

Guests

CONTACT INFORMATION	
Company:	Universal Engineering Sciences
Contact:	Chris Webster/Sarah Grove
Phone:	(702) 917-0581/(270) 985-5701
Address:	4480 W. Hacienda Ave. Ste. #104 Las Vegas, NV 89118
Special Instructions:	

PROJECT INFORMATION		TURN AROUND TIME CODES - (TAT)	
Project ID:	4040.2200020.0084	STD - Standard (Default)	Rushes received after 2pm or on weekends, will be considered received the next business day. Please alert us in advance of weekend analysis needs.
Project Description:	BRN097 - LaMaire Grocery	ND - Next Business Day	
Project Zip Code:	89820	SD - Same Business Day	
PO Number:	3/14-16/2023	WH - Weekend/Holiday/ASAP	
	Chris Webster/Sarah Grove		

SAMPLE ID	DESCRIPTION	Sample Type (Below)	TAT (Above)	Total Volume/Area (as applicable)	NOTES (Time of day, Temp, RH, etc.)
AS-1	Outside - Front Door	ST	STD	75 L	1:02 - 1:07
AS-2	Outside - Back Area				1:03 - 1:08
AS-3	1st floor - Front Center				1:09 - 1:14
AS-4	1st floor - West Corner				1:13 - 1:18
AS-5	1st floor - Back East Corner				1:19 - 1:23
AS-6	2nd floor - Kitchen				1:29 - 1:34
AS-7	2nd floor - Back Bathroom				1:30 - 1:35
TS 1	center room - center ceiling	T		N/A	N/A
2	center room - rear ceiling				
3	west room - center dw wall				
4	west room - north dw wall				
5	east room - rear dw corner				
6	east room - rear wall				
7	east room - rear dw stairs				

SAMPLE TYPE CODES		RELINQUISHED BY	DATE & TIME
BC - BioCassette™	CP - Contact Plate	<i>[Signature]</i>	3/21/23 11:00 AM
A1S - Andersen	T - Tape		
SAS - Surface Air Sampler	SW - Swab		
NP - Non-potable Water	SO - Soil		
	ST - Spore Trap		
	B - Bulk		
	P - Potable Water		
	D - Dust		

Other biological particles - supplement	X
Dust Characterization	X
Quantitative spore count direct exam	X
Direct Microscopic Exam (Qualitative)	X
1-Media Surface Fungi (Genus ID + Asp. spp.)	X
Culturable Air Fungi (Genus ID + Asp. spp.)	X
Gram Stain and Counts (Culturable Air and Surface Bacteria)	X
Legionella culture	X
Total Coliform, E.coli (Presence/Absence)	X
Quantitray-Sewage Screen	X
OTHER: (please specify test)	
Asbestos in Air - PCM Airborne Fiber Count (NIOSH 7400)	
Asbestos Bulk - PLM	
Lead (Pb) - Flame AA	
PCR (please specify test)	
Allergens (please specify test)	

RECEIVED BY	DATE & TIME
<i>[Signature]</i>	3-22-23 10:35 AM

# **APPENDIX C**

## **Laboratory Certifications and Accreditations**

United States Department of Commerce  
National Institute of Standards and Technology



---

**Certificate of Accreditation to ISO/IEC 17025:2017**

---

NVLAP LAB CODE: 500031-0

**Eurofins EMLab P&K**

Phoenix, AZ

*is accredited by the National Voluntary Laboratory Accreditation Program for specific services,  
listed on the Scope of Accreditation, for:*

**Asbestos Fiber Analysis**

*This laboratory is accredited in accordance with the recognized International Standard ISO/IEC 17025:2017.  
This accreditation demonstrates technical competence for a defined scope and the operation of a laboratory quality  
management system (refer to joint ISO-ILAC-IAF Communique dated January 2009).*

---

2023-01-01 through 2023-12-31

*Effective Dates*



A handwritten signature in blue ink, appearing to read 'Dana S. Gorman', written over a horizontal line.

*For the National Voluntary Laboratory Accreditation Program*

**SCOPE OF ACCREDITATION TO ISO/IEC 17025:2017**

**Eurofins EMLab P&K**

1501 W. Knudsen Dr.

Phoenix, AZ 85027-1307

Claudia Palermo

Phone: 856-334-1001

Email: [claudia.palermo@et.eurofinsus.com](mailto:claudia.palermo@et.eurofinsus.com)

<http://www.emlab.com>

**ASBESTOS FIBER ANALYSIS**

**NVLAP LAB CODE 500031-0**

**Bulk Asbestos Analysis**

**Code**

**Description**

18/A01

EPA -- 40 CFR Appendix E to Subpart E of Part 763, Interim Method of the Determination of Asbestos in Bulk Insulation Samples

18/A03

EPA 600/R-93/116: Method for the Determination of Asbestos in Bulk Building Materials

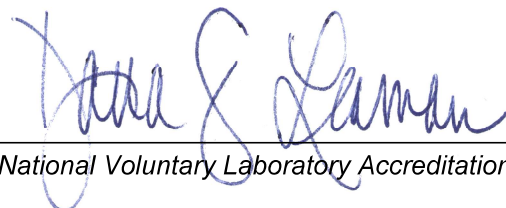

*For the National Voluntary Laboratory Accreditation Program*

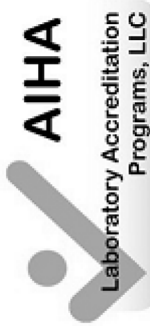

## AIHA Laboratory Accreditation Programs, LLC

*acknowledges that*

### **Eurofins EMLab P&K**

**2841 Dow Ave Suite 300 Tustin, CA 92780**

**Laboratory ID: LAP-178697**

along with all premises from which key activities are performed, as listed above, has fulfilled the requirements of the AIHA Laboratory Accreditation Programs (AIHA LAP), LLC accreditation to the ISO/IEC 17025:2017 international standard, General Requirements for the Competence of Testing and Calibration Laboratories in the following:

#### LABORATORY ACCREDITATION PROGRAMS

<input checked="" type="checkbox"/>	<b>INDUSTRIAL HYGIENE</b>	Accreditation Expires: September 01, 2023
<input checked="" type="checkbox"/>	<b>ENVIRONMENTAL LEAD</b>	Accreditation Expires: September 01, 2023
<input checked="" type="checkbox"/>	<b>ENVIRONMENTAL MICROBIOLOGY</b>	Accreditation Expires: September 01, 2023
<input type="checkbox"/>	<b>FOOD</b>	Accreditation Expires:
<input type="checkbox"/>	<b>UNIQUE SCOPES</b>	Accreditation Expires:
<input type="checkbox"/>	<b>BERYLLIUM FIELD/MOBILE</b>	Accreditation Expires:

Specific Field(s) of Testing (FoT)/Method(s) within each Accreditation Program for which the above named laboratory maintains accreditation is outlined on the attached Scope of Accreditation. Continued accreditation is contingent upon successful on-going compliance with ISO/IEC 17025:2017 and AIHA LAP, LLC requirements. This certificate is not valid without the attached Scope of Accreditation. Please review the AIHA LAP, LLC website ([www.aihaaccreditedlabs.org](http://www.aihaaccreditedlabs.org)) for the most current Scope.

*Cheryl O. Morton*

*Cheryl O Morton*  
Managing Director, AIHA Laboratory Accreditation Programs, LLC

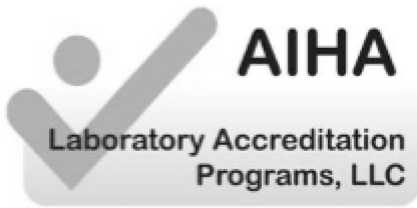

# AIHA Laboratory Accreditation Programs, LLC

## SCOPE OF ACCREDITATION

### **Eurofins EMLab P&K**

2841 Dow Ave Suite 300 Tustin, CA 92780

**Laboratory ID: LAP-178697**

Issue Date: 08/31/2021

The laboratory is approved for those specific field(s) of testing/methods listed in the table below. Clients are urged to verify the laboratory's current accreditation status for the particular field(s) of testing/Methods, since these can change due to proficiency status, suspension and/or withdrawal of accreditation.

The EPA recognizes the AIHA LAP, LLC ELLAP program as meeting the requirements of the National Lead Laboratory Accreditation Program (NLLAP) established under Title X of the Residential Lead-Based Paint Hazard Reduction Act of 1992 and includes paint, soil and dust wipe analysis. Air and composited wipes analyses are not included as part of the NLLAP.

### **Environmental Lead Laboratory Accreditation Program (ELLAP)**

**Initial Accreditation Date: 03/01/2017**

Component, parameter or characteristic tested	Technology sub-type/Detector	Method	Method Description <i>(for internal methods only)</i>
Paint	AA	EPA SW-846 7000B Modified	N/A
		NIOSH 7082	N/A
Settled Dust by Wipe	AA	EPA SW-846 7000B Modified	N/A
		NIOSH 7082	N/A

A complete listing of currently accredited ELLAP laboratories is available on the AIHA LAP, LLC website at: <http://www.aihaaccreditedlabs.org>



## AIHA Laboratory Accreditation Programs, LLC

acknowledges that

### **Eurofins EMLab P&K**

**1501 West Knudsen Dr. Phoenix, AZ 85027-1307**

**Laboratory ID: LAP-102297**

along with all premises from which key activities are performed, as listed above, has fulfilled the requirements of the AIHA Laboratory Accreditation Programs (AIHA LAP), LLC accreditation to the ISO/IEC 17025:2017 international standard, General Requirements for the Competence of Testing and Calibration Laboratories in the following:

#### **LABORATORY ACCREDITATION PROGRAMS**

- |                                     |                                   |   |
|-------------------------------------|-----------------------------------|---|
| <input checked="" type="checkbox"/> | <b>INDUSTRIAL HYGIENE</b>         | Accreditation Expires: September 01, 2024 |
| <input type="checkbox"/>            | <b>ENVIRONMENTAL LEAD</b>         | Accreditation Expires:                    |
| <input checked="" type="checkbox"/> | <b>ENVIRONMENTAL MICROBIOLOGY</b> | Accreditation Expires: September 01, 2024 |
| <input type="checkbox"/>            | <b>FOOD</b>                       | Accreditation Expires:                    |
| <input type="checkbox"/>            | <b>UNIQUE SCOPES</b>              | Accreditation Expires:                    |

Specific Field(s) of Testing (FoT)/Method(s) within each Accreditation Program for which the above named laboratory maintains accreditation is outlined on the attached Scope of Accreditation. Continued accreditation is contingent upon successful on-going compliance with ISO/IEC 17025:2017 and AIHA LAP, LLC requirements. This certificate is not valid without the attached Scope of Accreditation. Please review the AIHA LAP, LLC website ([www.aihaaccreditedlabs.org](http://www.aihaaccreditedlabs.org)) for the most current Scope.

Cheryl O Morton  
Managing Director, AIHA Laboratory Accreditation Programs, LLC



# AIHA Laboratory Accreditation Programs, LLC

## SCOPE OF ACCREDITATION

### Eurofins EMLab P&K

1501 West Knudsen Dr. Phoenix, AZ 85027-1307

Laboratory ID: LAP-102297

Issue Date: 09/01/2022

The laboratory is approved for those specific field(s) of testing/methods listed in the table below. Clients are urged to verify the laboratory's current accreditation status for the particular field(s) of testing/Methods, since these can change due to proficiency status, suspension and/or withdrawal of accreditation.

### Environmental Microbiology Laboratory Accreditation Program (EMLAP)

Initial Accreditation Date: 12/01/2001

EMLAP Scope Category	Field of Testing (FOT)	Component, parameter or characteristic tested	Method	Method Description <i>(for internal methods only)</i>
Bacterial	Air - Culturable	Viable Impaction Samples	EM-BT-S-1051	Enumeration and Gram Stain Identification of Aerobic Bacteria in Air
Bacterial	Bulk - Culturable	Dust, Swab, Bulk, Water/Liquids, Wipes	EM-PR-S-1040	Preparation of Bulk, Dust/Soil, Swab/Wipe and Water/Liquid Samples for Quantitative Fungal and /or Bacterial Analysis
Bacterial	Bulk - Culturable	Dust, Swab, Bulk, Water/Liquids, Wipes, Contact Plates	EM-BT-S-1050	Enumeration and Gram Stain Identification of Aerobic Bacteria and Thermophilic Actinomycetes in Contact Plates, Swab, Bulk, CarpetChek and Water Samples
Bacterial	Legionella	Water, Swabs	EM-BT-S-1045	ISO 11731:2017
Bacterial	Legionella	Water, Swabs, Wipes, Bulk, Air	EM-BT-S-1687	Detection and Enumeration of Legionella bacteria (based on CDC method)
Bacterial	Surface - Culturable	Dust, Swab, Bulk, Water/Liquids, Wipes	EM-PR-S-1040	Preparation of Bulk, Dust/Soil, Swab/Wipe and Water/Liquid Samples for Quantitative Fungal and /or Bacterial Analysis
Bacterial	Surface - Culturable	Dust, Swab, Bulk, Water/Liquids, Wipes, Contact Plates	EM-BT-S-1050	Enumeration and Gram Stain Identification of Aerobic Bacteria and Thermophilic Actinomycetes in Contact Plates, Swab, Bulk, CarpetChek and Water Samples

Effective: 06/07/2022

Revision: 7.2

Page 1 of 2



EMLAP Scope Category	Field of Testing (FOT)	Component, parameter or characteristic tested	Method	Method Description (for internal methods only)
Fungal	Air - Culturable	Viable Impaction Samples	EM-MY-S-1043	Preparation and Analysis of Air Samples for Culturable Fungi
Fungal	Air - Direct Examination	Spore Trap Air Samples	EM-MY-S-1038	Preparation and Analysis of Spore Trap (Air) Samples for Fungal Spores, Other Biological and Non-Biological Particles
Fungal	Bulk - Culturable	Dust, Swab, Bulk, Water/Liquids, Wipes	EM-MY-S-2584	Analysis of Dust, Swab, Water, and Bulk Samples for Culturable Fungi
Fungal	Bulk - Direct Examination	Tape, Swab, Wipe, Bulk, Dust, Soil	EM-MY-S-1039	Preparation and Analysis of Tape, Swab, Wipe, Bulk and Dust - Soil Samples for Qualitative Direct Microscopic Examination
Fungal	Bulk - Direct Examination	Tape, Swab, Wipe, Bulk, Dust, Soil	EM-MY-S-1041	Preparation and Analysis of Tape, Swab, Wipe, Bulk and Dust - Soil Samples for Quantitative Direct Microscopic Examination
Fungal	Surface - Culturable	Dust, Swab, Bulk, Water/Liquids, Wipes	EM-MY-S-2584	Analysis of Dust, Swab, Water, and Bulk Samples for Culturable Fungi
Fungal	Surface - Culturable	Dust, Swab, Bulk, Water/Liquids, Wipes	EM-PR-S-1040	Preparation of Bulk, Dust/Soil, Swab/Wipe and Water/Liquid Samples for Quantitative Fungal and /or Bacterial Analysis
Fungal	Surface - Direct Examination	Tape, Swab, Wipe, Bulk, Dust, Soil	EM-MY-S-1039	Preparation and Analysis of Tape, Swab, Wipe, Bulk and Dust - Soil Samples for Qualitative Direct Microscopic Examination
Fungal	Surface - Direct Examination	Tape, Swab, Wipe, Bulk, Dust, Soil	EM-MY-S-1041	Preparation and Analysis of Tape, Swab, Wipe, Bulk and Dust - Soil Samples for Quantitative Direct Microscopic Examination

A complete listing of currently accredited EMLAP laboratories is available on the AIHA LAP, LLC website at: <http://www.aihaaccreditedlabs.org>