

Preliminary Report dated as of April 8, 2025

Order Number: P-663817

Date Prepared: 04/17/2025

Property Address: 4083 Carson Road, Camino, CA 95709

Assessor's Parcel No.: 043-222-018-000

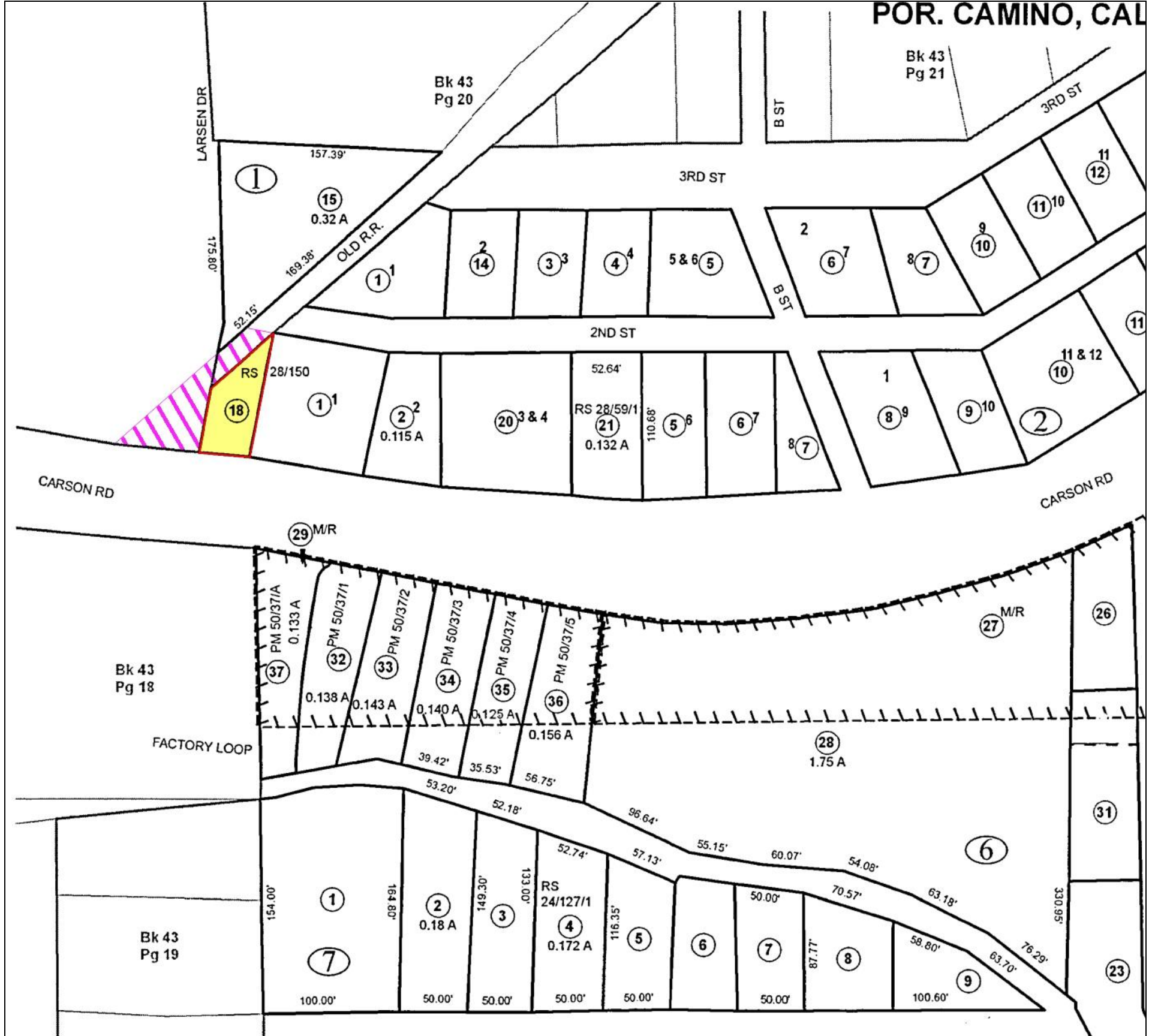

**LEGEND**

 Parcel (Fee, Property in Question)

 Together with, a non-exclusive easement for parking purposes and the encroachment of existing structures

 Item No. 8 - Easement for road and pipelines and incidental purposes May 15, 1882, Book Z, Page 345, of Official Records Said Easement cannot be determined from record

IT IS NOT A PLAT OR SURVEY OF THE LAND DEPICTED. THIS MAP IS FURNISHED MERELY AS A CONVENIENCE TO AID YOU IN LOCATING THE LAND INDICATED HEREON WITH REFERENCE TO STREETS AND OTHER LAND. THE COMPANY ASSUMES NO LIABILITY FOR ANY LOSS OCCURRING BY REASON OF RELIANCE THEREON.

**NOTE:** EASEMENTS DEPICTED HEREON ARE PROVIDED AS A COURTESY ONLY AND NO REPRESENTATION IS MADE AS TO THE ACCURACY OR COMPLETENESS THEREOF. IT IS RECOMMENDED THAT A SURVEY BE OBTAINED FROM A LICENSED PROFESSIONAL TO DETERMINE ACTUAL LOCATIONS.