

CERTIFICATIONS HEREON SIGNIFY THAT THIS PLAT OF PROPERTY IS A TRUE AND CORRECT REPRESENTATION OF A RECENT SURVEY MADE UNDER MY DIRECTION IN ACCORDANCE WITH THE EXISTING CODE OF PRACTICE FOR LAND SURVEYORS BY THE NEW YORK STATE ASSOCIATION OF PROFESSIONAL LAND SURVEYORS. SAID CERTIFICATIONS SHALL RUN ONLY TO THE PERSON WHOM THE SURVEY WAS PREPARED AND ON THEIR BEHALF TO THE TITLE COMPANY, GOVERNMENTAL AGENCY AND LENDING INSTITUTION LISTED HEREON. THIS CERTIFICATION IS ONLY FOR THE LANDS DESCRIBED HEREON, ITS NOT A CERTIFICATION OF TITLE, ZONING, OR FREEDOM FROM ENCUMBRANCES. CERTIFICATIONS ARE NOT NOT TRANSFERABLE TO ADDITIONAL OR SUBSEQUENT OWNERS.

MOFFIT BOULEVARD

N 75°35'00" E

100.00'

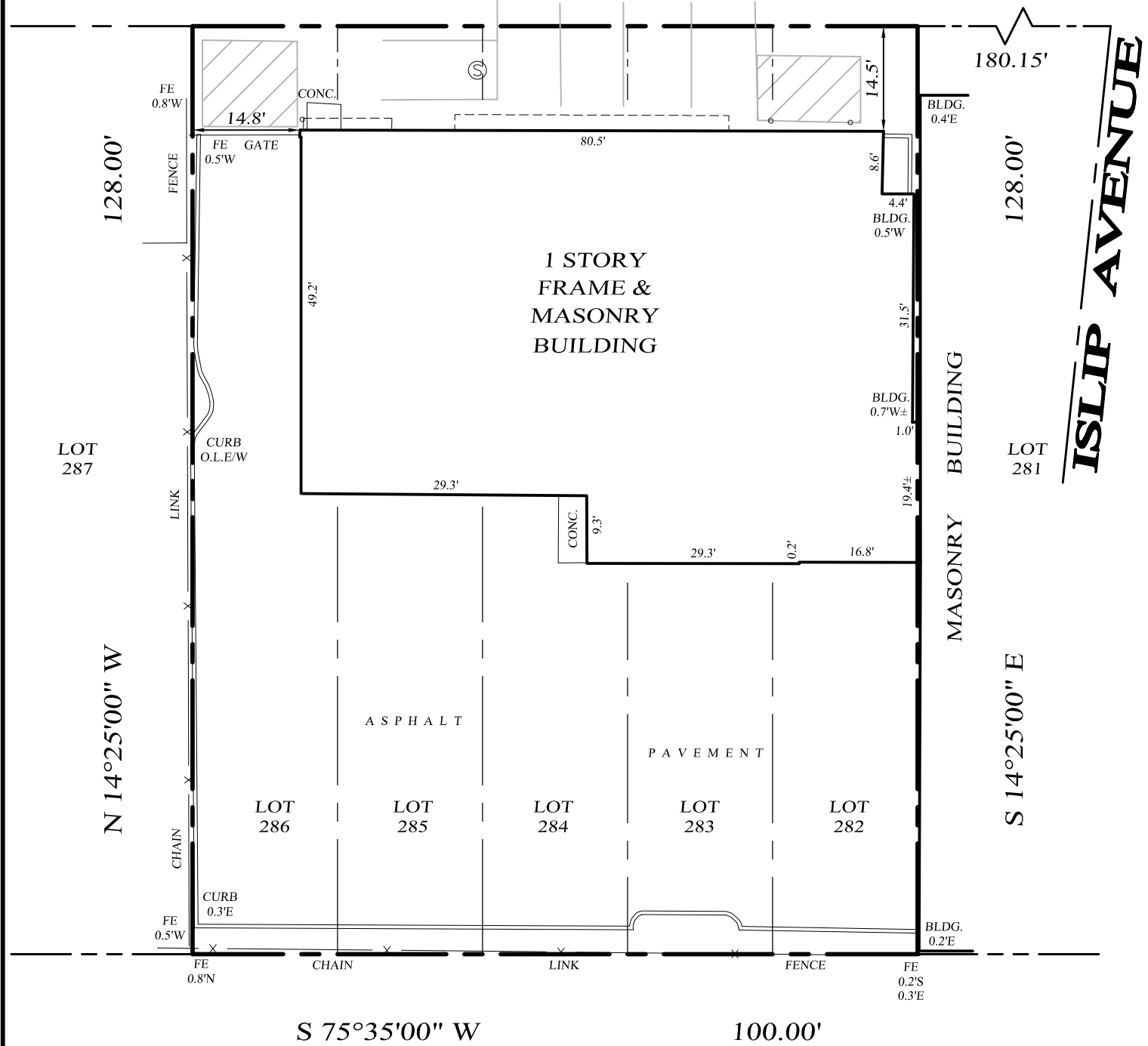
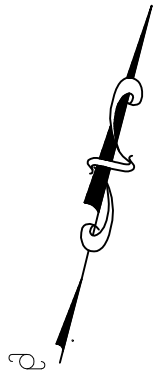

THE OFFSETS OR DIMENSIONS SHOWN FROM THE IMPROVEMENTS TO THE PROPERTY LINES ARE FOR A SPECIFIC PURPOSE AND USE, AND THEREFORE ARE NOT INTENDED TO BE USED AS A GUIDE IN THE ERECTION OF FENCES, WALLS, POOLS, PATIOS, BUILDINGS, ADDITIONS TO BUILDINGS OR ANY OTHER IMPROVEMENTS. SUBSURFACE AND ENVIRONMENTAL CONDITIONS NOT SHOWN. PROPERTY CORNER MARKERS WERE NOT SET AS A PART OF THIS SURVEY. EASEMENTS AND OR RIGHTS-OF-WAY OF RECORD, IF ANY, NOT SHOWN.

PJM LAND SURVEYING, PLLC
 132 CLYDE STREET / SUITE 16
 WEST SAYVILLE, NY 11796
 PHONE 631-563-0400
 FAX 631-563-5808
 PJMSURVEYING@AOL.COM

UNAUTHORIZED ALTERATION OR ADDITION TO THIS SURVEY IS A VIOLATION OF SECTION 7209 OF NEW YORK STATE EDUCATION LAW.

LOT: 282-286 INCL.	REVISIONS
MAP OF: FIRST AMENDED MAP OF COLUMBUS PARK, NO. 4	
FILED: APRIL 3, 1929	NO: 873 COUNTY: SUFFOLK
SITUATE: ISLIP, TOWN OF ISLIP	
CERTIFIED TO:	TITLE NO.: ----
	COPIES OF THIS SURVEY MAP NOT BEARING THE LAND SURVEYOR'S EMBOSSED SEAL AND SIGNATURE SHALL NOT BE CONSIDERED A TRUE AND VALID COPY
	PROJECT NO.: 2025-06
	DATE: 01/27/2025