

Como Lake Village

Coquitlam, BC



FOR LEASE

1960 Como Lake Avenue
Coquitlam, British Columbia

John Chasmar
D: 604-331-5209
jchasmar@warringtonpci.com



WARRINGTON PCI
MANAGEMENT

TENANTS



BC LIQUORSTORES



THE CENTRE

New 5,772 sq ft pad available Summer 2023

Centre located along Como Lake Avenue, a high traffic and high visibility thoroughfare in Coquitlam.

Located in a high density residential neighbourhood servicing captive market with the closest retail over 3 km away.

Approximately 99,000 sq ft of commercial space anchored by a 25,000 sq ft No Frills and a 17,000 sq ft Shopper Durg Mart.

Como Lake Village

Coquitlam, BC

FOR LEASE

1960 Como Lake Avenue
Coquitlam, British Columbia



OCCUPANCY LEGEND

- LEASED
- OTHER

GROSS LEASABLE	
NO FRILLS	27,517 SF
SHOPPERS	16,917 SF
CRU	55,489 SF
TOTAL	99,923 SF
NEW PAD	5,772 SF

2022 ESTIMATED	
C.A.M.	\$ 7.19 PSF
TAX	\$ 8.69 PSF
TOTAL	\$15.88 PSF

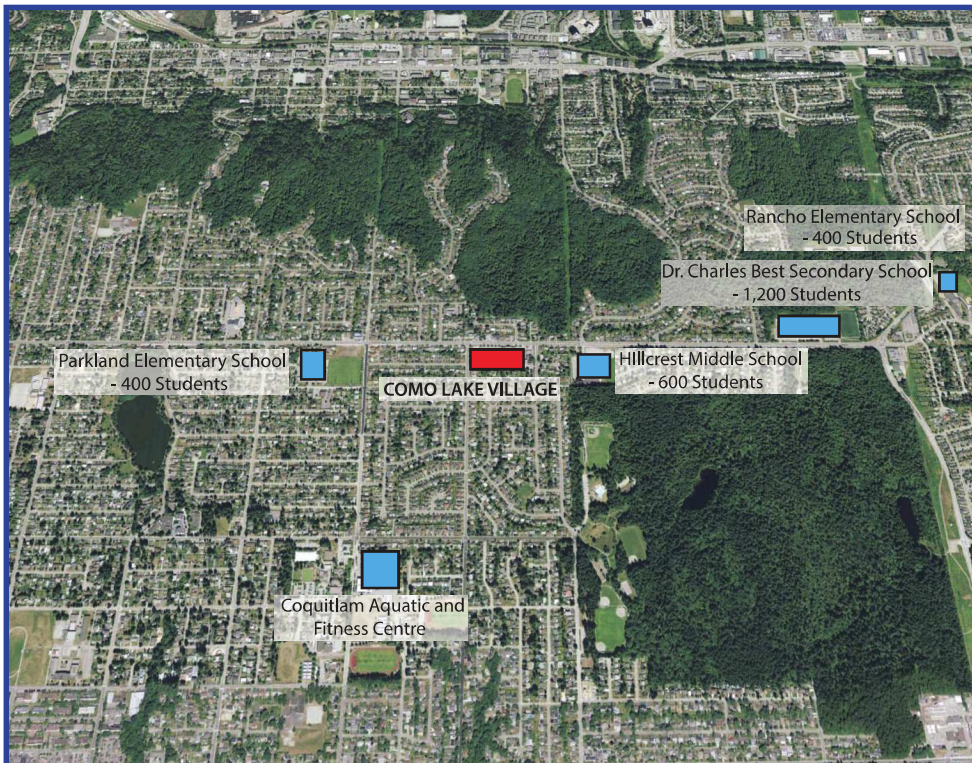
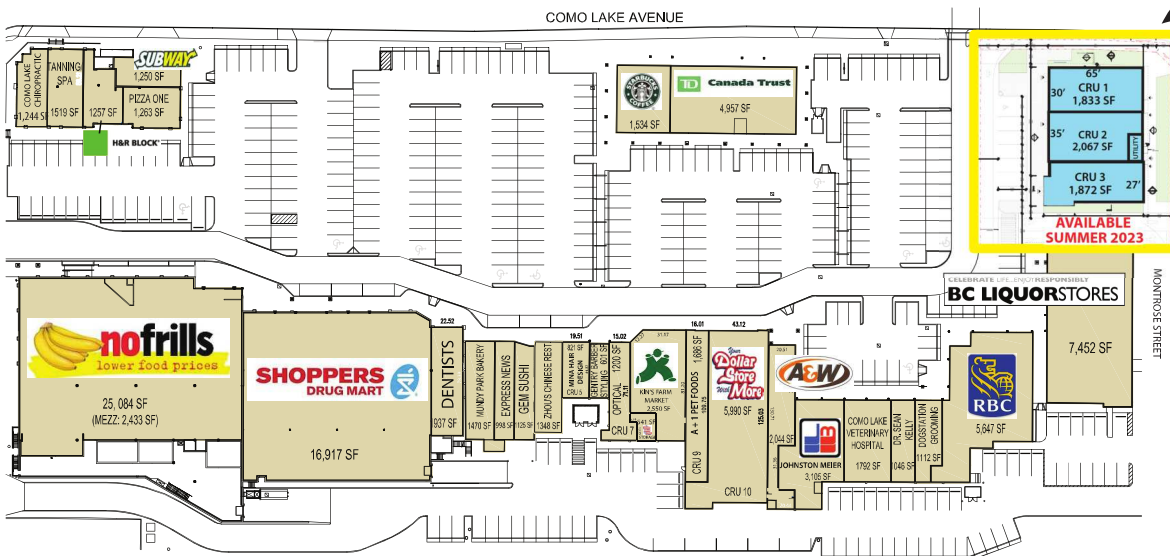

Total Population:
133,322

Primary Trade Area:
38,481

Secondary Trade Area:
94,841

Number of Households:
51,633

Average Annual Family Income:
\$73,349

John Chasmar
D: 604-331-5209
jchasmar@warringtonpci.com