

VICINITY MAP

(NOT TO SCALE)

LEGEND:

- AC - ACRES
- ECM - EXISTING CONCRETE MONUMENT
- EIP - EXISTING IRON PIPE
- EPK - EXISTING PK NAIL
- IRS - IRON ROD SET-1/2 REBAR
- EIR - EXISTING IRON ROD
- R/W - RIGHT OF WAY
- SF - SQUARE FEET
- EIA - EXISTING IRON AXLE
- ERRS - EXISTING RAILROAD SPIKE
- CSS - COTTON SPINDLE SET
- ENC - EXISTING NAIL & CAP
- O/L - CENTER LINE
- TP - TELEPHONE PEDESTAL
- PP - POWER POLE
- LP - LIGHT POLE
- E - ELECTRIC LINES
- T - TELEPHONE LINES
- NPS - NO POINT SET
- PKS - PK NAIL SET
- ERRI - EXISTING RAILROAD IRON
- D.M.D. - DOUBLE MERIDIAN DISTANCE
- D.B. - DEED BOOK
- PG. - PAGE
- CC - CONTROL CORNER
- NS - NAIL SET
- P/L - PROPERTY LINE
- WM - WATER METER

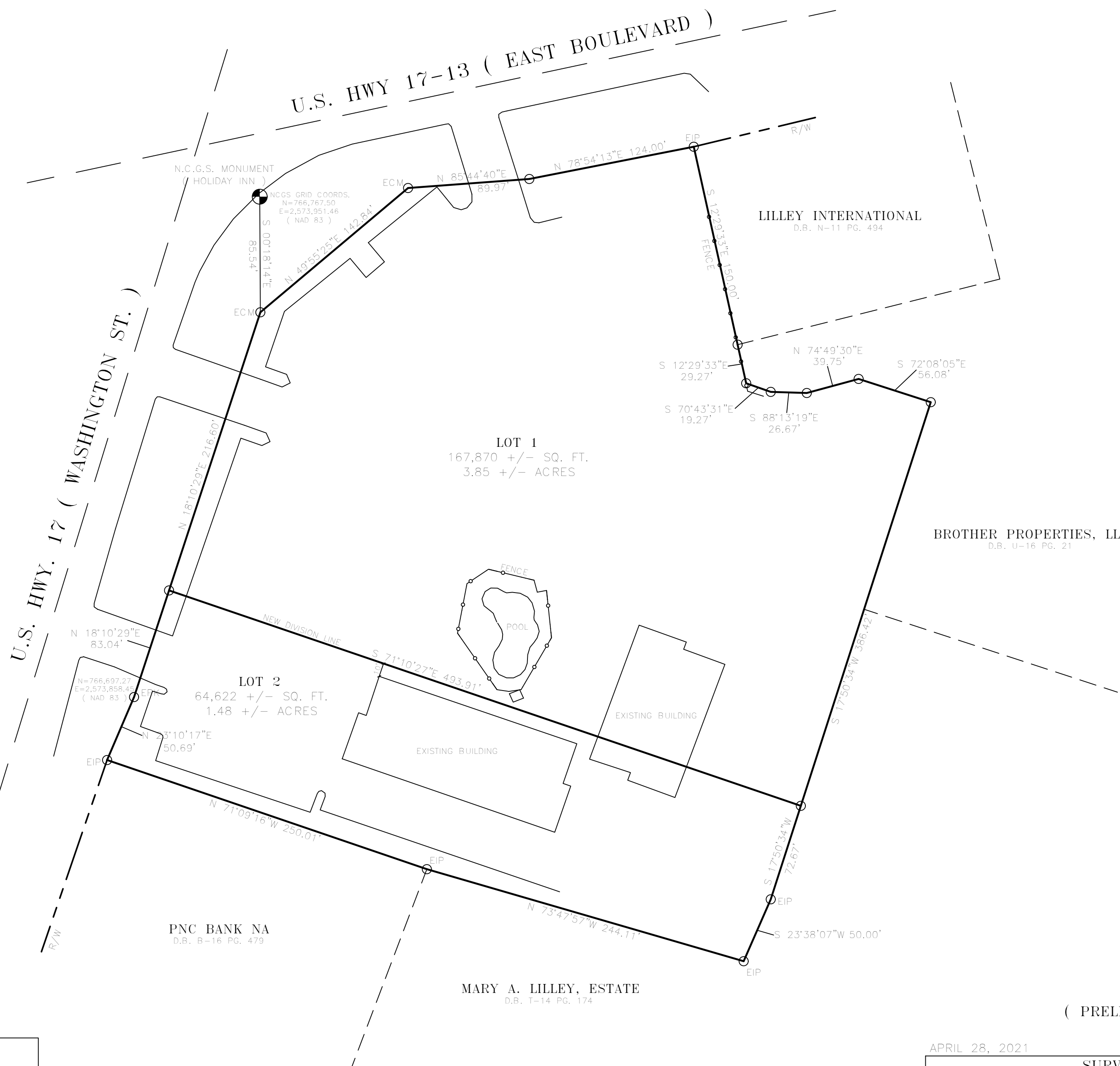
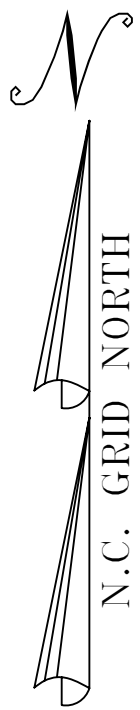

AREA BY DMD:

232,492 +/- SQ. FT.
5.33 +/- ACRES
(TOTAL)

REFERENCES:

D.B. X-25 PG. 125
P.C. C SL. 185-C
D.B. K-8 PG. 783
D.B. Q-11 PG. 676
D.B. U-14 PG. 150
M.B. 7 PG. 10

NOTES:

SUBJECT TO ALL R/W'S, EASEMENTS, ZONING REGULATIONS, AND/OR RESTRICTIVE COVENANTS OF RECORD AND NOT SHOWN HEREON.

NOTE:

EVERY DOCUMENT OF RECORD REVIEWED AND CONSIDERED AS PART OF THIS SURVEY IS NOTED HEREON. NO ABSTRACT OF TITLE, NOR TITLE COMMITMENT, NOR RESULTS OF TITLE SEARCHES WERE FURNISHED THE SURVEYOR. THERE MAY EXIST OTHER DOCUMENTS OF RECORD THAT WOULD AFFECT THIS PARCEL.
1. DEED BOOK SEE PAGE REF
2. AS NOTED.

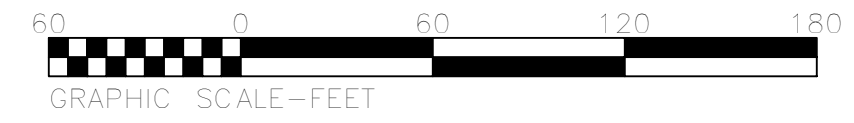

I CERTIFY THAT:
X THE SURVEY CREATES A SUBDIVISION OF LAND WITHIN THE AREA OF A COUNTY OR MUNICIPALITY THAT HAS AN ORDINANCE THAT REGULATES LAND.
 _____ THE SURVEY IS LOCATED IN A PORTION OF A COUNTY OR MUNICIPALITY THAT IS UNREGULATED AS TO AN ORDINANCE THAT REGULATES PARCELS OF LAND.
 _____ THE SURVEY IS OF AN EXISTING PARCEL OR PARCELS OF LAND AND DOES NOT CREATE A NEW STREET OR CHANGE AN EXISTING STREET.
 _____ THE SURVEY IS OF AN EXISTING BUILDING OR OTHER STRUCTURE, OR NATURAL FEATURE, SUCH AS A WATERCOURSE.
 _____ THE SURVEY IS A CONTROL SURVEY.
 _____ THE SURVEY IS OF ANOTHER CATEGORY, SUCH AS THE RECOMBINATION OF EXISTING PARCELS, A COURT-ORDERED SURVEY, OR OTHER EXCEPTION TO ITS DEFINITION OF SUBDIVISION.
 _____ THE INFORMATION AVAILABLE TO THE SURVEYOR IS SUCH THAT THE SURVEY IS UNABLE TO MAKE A DETERMINATION TO THE BEST OF THE SURVEYOR'S PROFESSIONAL ABILITY AS TO PROVISIONS LISTED ABOVE.

RANDOLPH P. NICHOLSON, P.L.S. L-2740

I, RANDOLPH P. NICHOLSON, CERTIFY THAT THIS PLAT WAS DRAWN UNDER MY SUPERVISION FROM AN ACTUAL SURVEY MADE UNDER MY SUPERVISION (DEED DESCRIPTION RECORDED IN BOOK SEE, PAGE REF), THAT THE BOUNDARIES NOT SURVEYED ARE CLEARLY INDICATED AS DRAWN FROM INFORMATION FOUND IN BOOK SEE, PAGE REF; THE RATIO OF PRECISION AS CALCULATED IS 10,000. THAT THIS PLAT WAS PREPARED IN ACCORDANCE WITH G.S. 47-30 AS AMENDED. WITNESS MY HAND AND SEAL THIS 28 DAY OF APRIL, 20 21.

RANDOLPH P. NICHOLSON, P.L.S. L-2740

STATE OF NORTH CAROLINA,
COUNTY OF MARTIN

I, _____, REVIEW OFFICER OF MARTIN COUNTY, CERTIFY THAT THE MAP OR PLOT TO WHICH THIS CERTIFICATION IS AFFIXED MEETS ALL STATUTORY REQUIREMENTS FOR RECORDING.

REVIEW OFFICER _____ DATE _____

JOB #:		REVISIONS:	
N-9616		DATE:	COMMENTS:
DRAWN:	APPROVED:	XXX	XXX
BC	RPN	XXX	XXX

APRIL 28, 2021 SCALE 1" = 60 FEET

SURVEY FOR:

TRUSH HOTELS, LLC

TOWN OF WILLIAMSTON - MARTIN COUNTY, NORTH CAROLINA

ROANOKE

LAND

SURVEYING

FIRM LICENSE NUMBER C-2104

P.O. BOX 1193 WILLIAMSTON, N.C. PH. (252) 792-2276 PH. (252) 794-9664 CELL PHONE (252) 802-0196

(PRELIMINARY)