

Lovely Home in Bradley Manor



400 HODGES AVENUE, SAN JOSE

Welcome to your New Home! Well thought out light and bright Floor Plan, with all the Bells & Whistles! Located on an expansive corner lot with tons of brickwork in both yards. This unique property also has 2 cottages in the rear yard, perfect for extended family while still maintaining privacy. The cottages are also a great opportunity for rental income and were used as Airbnb's for several years. Located close to Santana Row & Westfield Valley Fair mall. Easy access to 880 and 280 Highways for commute. Bradley Manor is a great place to call home!



OFFERED AT \$1,950,000



RUSS PAIGE

408-205-5400

RPAIGE@INTEROREALESTATE.COM

DRE 01184960

INTERO
REAL ESTATE SERVICES

Information deemed reliable, but not guaranteed

PRIMARY HOME

- 1,832 +/- SQ. FT.
- 3 Bedroom / 2 Bath
- Lot Size 7965 +/- SQ FT
- Large Family Room
- Oak Hardwood Floors
- Dual Pane Windows
- Central Air Conditioning
- Kitchen Skylight
- Primary Bedroom with Walk-in-Closet



400 HODGES AVENUE SAN JOSE, CA 95128



COTTAGE 1

- 287 +/- SQ. FT.
- Full Bath
- Kitchen

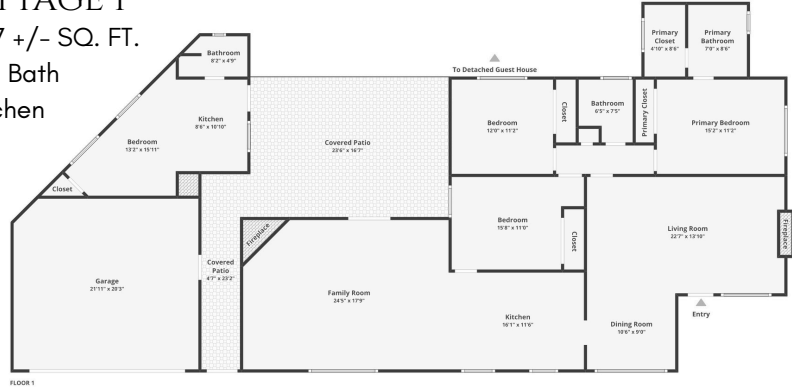

COTTAGE 2

- 263 +/- SQ. FT.
- Full Bath
- Kitchen Area



SCAN FOR
PROPERTY
WEBSITE

