

For Sale: \$1,550,000



Turnkey Standalone 7,804 SF Medical Office Building for Sale in Prime Medical Corridor

2912 Maplewood Ave

WINSTON-SALEM, NORTH CAROLINA 27103

CBRE

Property Highlights

Turnkey Standalone Medical Office Building

This turnkey standalone medical office building is located in a highly sought after medical corridor in Winston-Salem near major hospitals. The well-maintained property features numerous exam rooms, ample medical parking, and a flexible lower-level basement suitable for private offices, employee lounge area, or storage space.

Address	2912 Maplewood Avenue Winston-Salem, NC 27103
Building Size	±7,804 SF (1 st Floor: 5,754 SF; Basement: 2,050 SF)
Occupancy	Owner will Vacate at Sale
Parking	47 Spaces (6/1,000 SF)
Land Area	0.69± AC
Year Built	1974
Zoning	LO Zoning Use Link Here
HVAC	See Chart on Page 4
Roof	2013 (per satellite imagery)
Sales Price	\$1,550,000



Floor Plan

Maplewood Ave

First Floor
5,754 SF

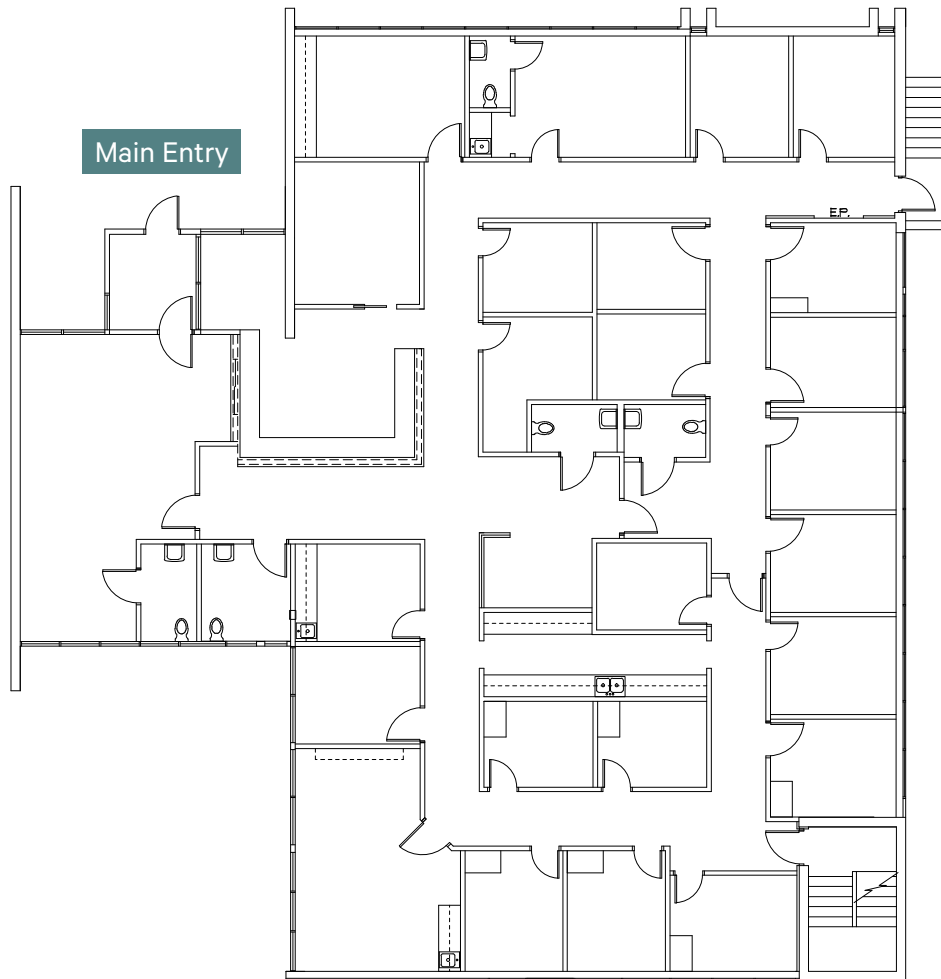

Basement
2,050 SF

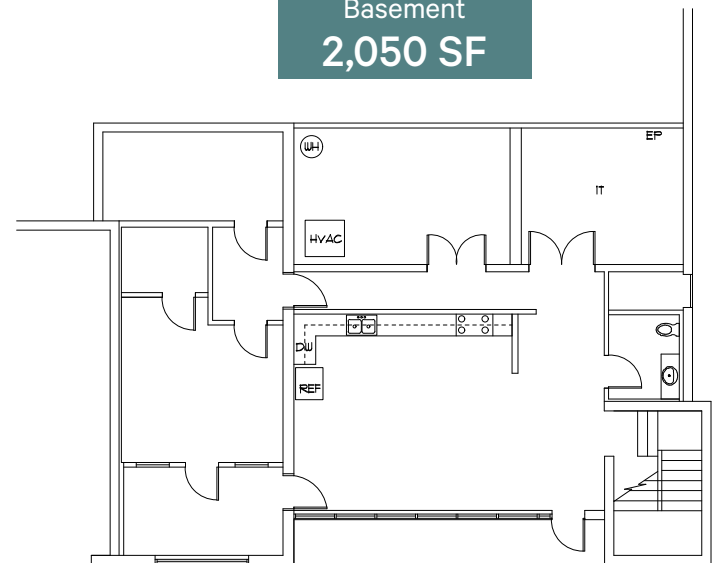

HVAC Details

Unit #	Location of Unit	Brand Name	Serial Number	Type	Year Built	Cooling Capacity (tons)	Refrigerant
1	Exterior Ground- Mounted	LG	Unknown	Split System Heat Pump	Unknown	1.5	R-410A
2	Exterior Ground- Mounted	Lennox	1915D51883	Split System Heat Pump	2019	2	R-410A
3	Exterior Ground- Mounted	Lennox	5815C06461	Split System Heat Pump	2015	3	R-410A
4	Exterior Ground- Mounted	Lennox	1914B27244	Split System Heat Pump	2019	2	R-410A
5	Exterior Ground- Mounted	Lennox	5813H06540	Split System Heat Pump	2015	5	R-410A
6	Exterior Ground- Mounted	Lennox	5813K02637	Split System Heat Pump	2013	4	R-410A
7	Exterior Ground- Mounted	Trane	241621SUHF	Split System Heat Pump	2024	5	R-410A
8	Exterior Ground- Mounted	Allied Air	1608M06295	Split System Heat Pump	2016	2	R-410A
9	Exterior Ground- Mounted	Allied Air	8400E35407	Split System Air Conditioner	2000	2.5	R-22

Exterior Photos



Interior Photos

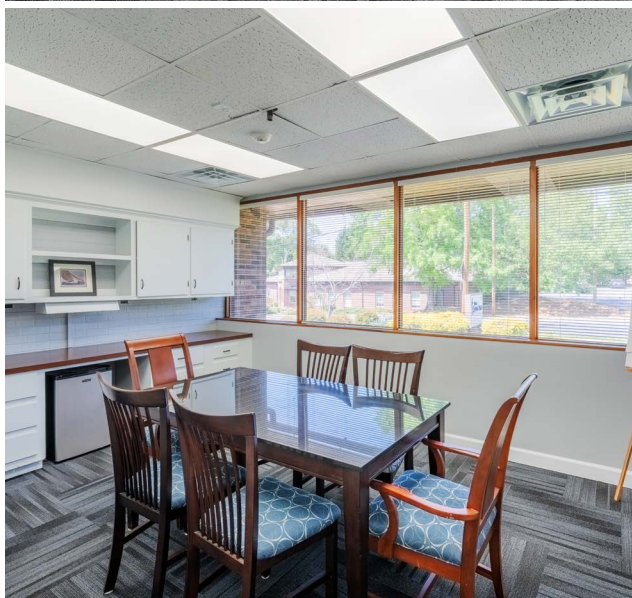

Surrounding Aerial

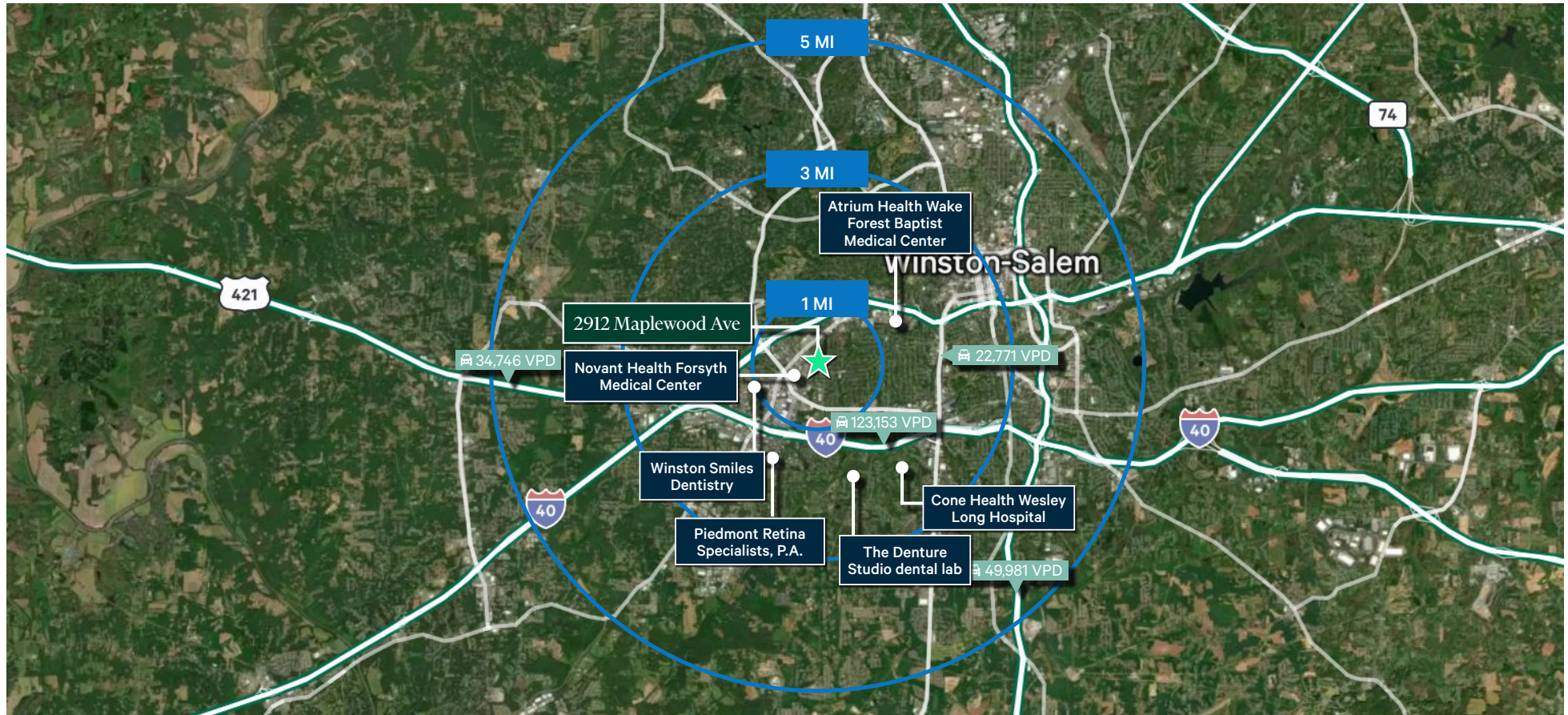

Demographics & Traffic Counts

2025 Demographics	1 Mile	3 Miles	5 Miles	Traffic Counts	
Population	6,457	69,580	172,674	I-40 West of NC 150	123,153 VPD
Employees	26,462	98,910	135,811	I-285 East of NC 150	49,981 VPD
Median Age	41.9	39.7	37.1	US 421 East of Williams Rd	34,746 VPD
Households	3,063	33,883	74,443	NC 150 South of W Academy St	22,771 VPD
Average Household Income	\$111,093	\$100,685	\$93,247	<i>*Source: NCDOT</i>	
Average Value of Owner Occupied Housing Units	\$379,373	\$392,640	\$358,903		
Daytime Workers	17,846	91,220	126,014		
Daytime Residents	3,280	35,671	95,174		

*Source: CBRE Fast Reports

Prime Medical Corridor Location

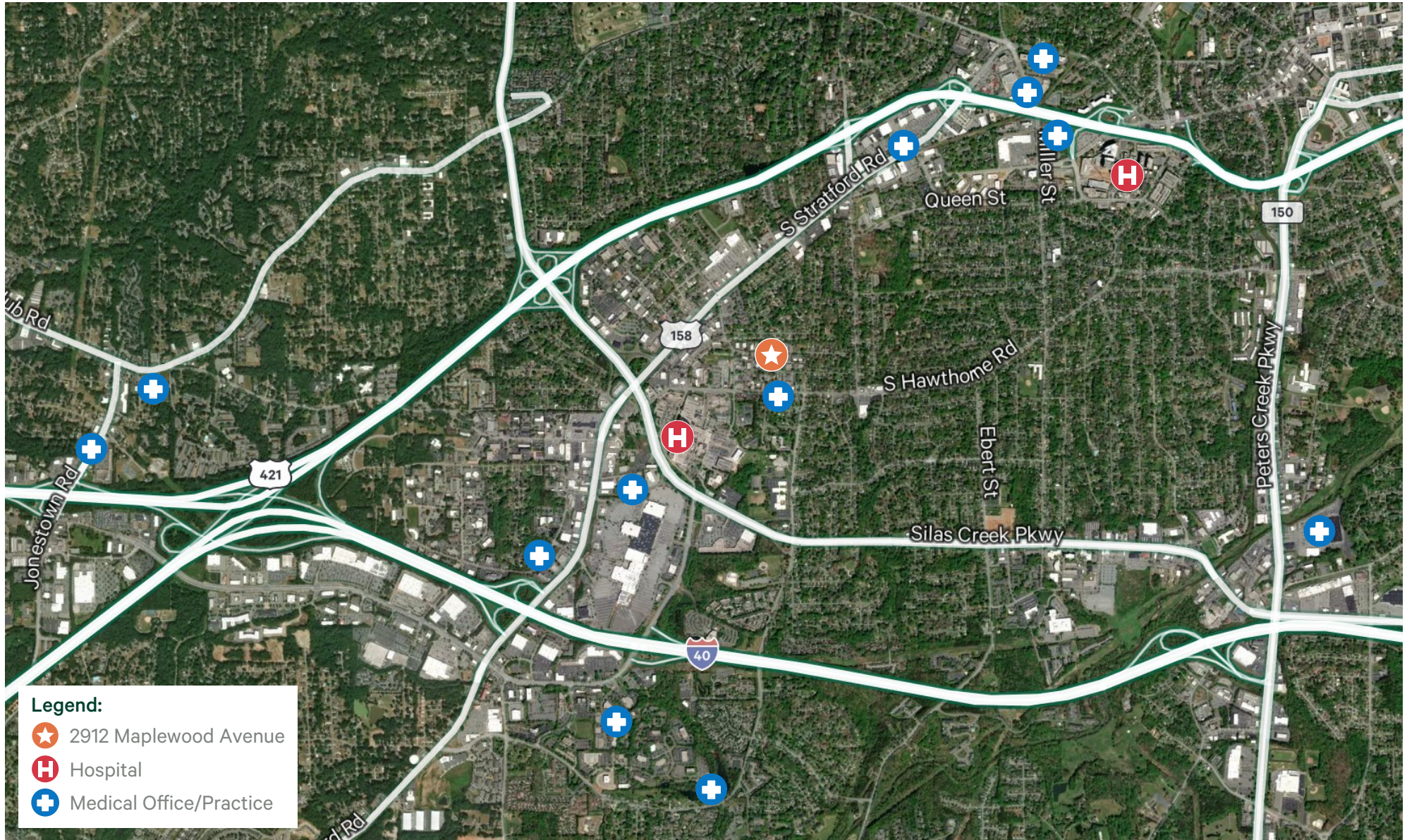

Winston-Salem Spotlight



POPULATION

5 Miles | 172,674
10 Miles | 363,848



LABOR FORCE

5 Miles | 81,618
10 Miles | 172,966



AVG. INCOME

5 Miles | \$93,247
10 Miles | \$96,556



HOUSEHOLDS

5 Miles | 74,443
10 Miles | 151,252

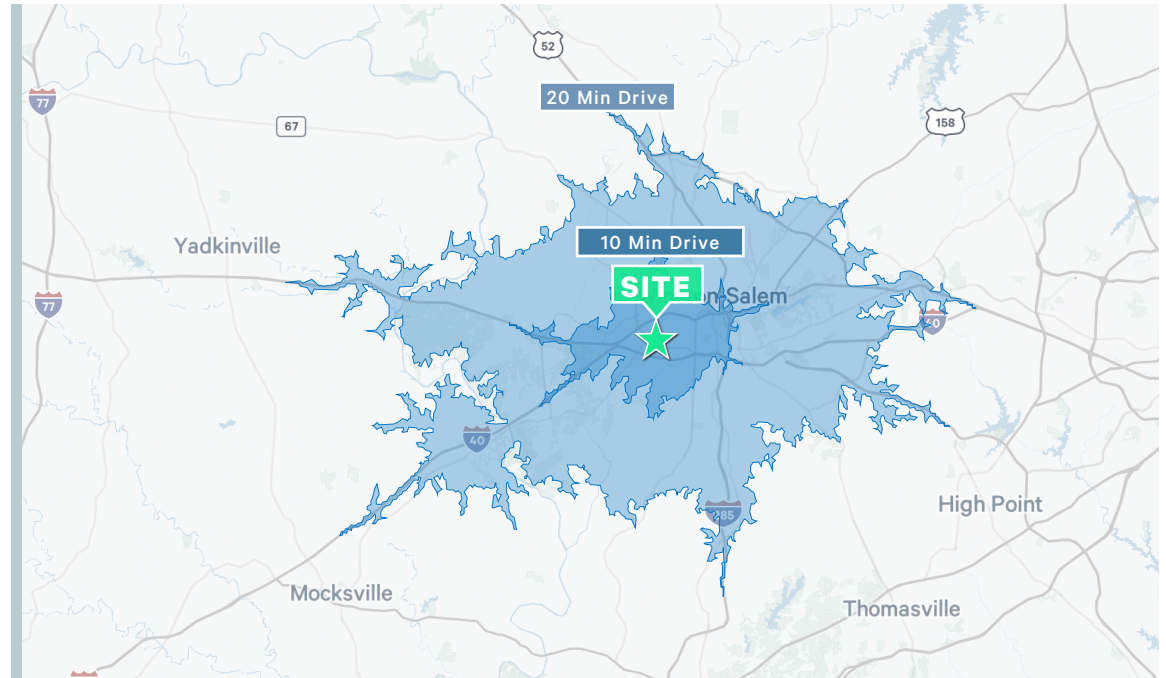

#1 Top U.S. Destination for Nursing Talent Development
NURSINGPROCESS, AUGUST 2025

#1 Most Affordable Major Housing Market in NC
REDFIN MARKET INSIGHTS, MARCH 2026

#2 Top Regional Medical Hub in the Triad
U.S. NEWS & WORLD REPORT, JULY 2025

#2 Top Hub for Educational Social Mobility in NC
U.S. NEWS & WORLD REPORT, SEPTEMBER 2025

#2 Top Regional Market for Premium Public Education
NICHE, MARCH 2026

#3 Top Large U.S. City for the Cost of Running a Business
WALLETHUB, APRIL 2026

AFFILIATED BUSINESS DISCLOSURE

CBRE, Inc. (“CBRE”) operates within a global family of companies with many subsidiaries and related entities (each an “Affiliate”) engaging in a broad range of commercial real estate businesses including, but not limited to, brokerage services, property and facilities management, valuation, investment fund management and development. At times different Affiliates, including CBRE Investment Management, Inc. or Trammell Crow Company, may have or represent clients who have competing interests in the same transaction. For example, Affiliates or their clients may have or express an interest in the property described in this Memorandum (the “Property”) and may be the successful bidder for the Property. Your receipt of this Memorandum constitutes your acknowledgement of that possibility and your agreement that neither CBRE nor any Affiliate has an obligation to disclose to you such Affiliates’ interest or involvement in the sale or purchase of the Property. In all instances, however, CBRE and its Affiliates will act in the best interest of their respective client(s), at arms’ length, not in concert, or in a manner detrimental to any third party. CBRE and its Affiliates will conduct their respective businesses in a manner consistent with the law and all fiduciary duties owed to their respective client(s).

CONFIDENTIALITY AGREEMENT

Your receipt of this Memorandum constitutes your acknowledgement that (i) it is a confidential Memorandum solely for your limited use and benefit in determining whether you desire to express further interest in the acquisition of the Property, (ii) you will hold it in the strictest confidence, (iii) you will not disclose it or its contents to any third party without the prior written authorization of the owner of the Property (“Owner”) or CBRE, Inc. (“CBRE”), and (iv) you will not use any part of this Memorandum in any manner detrimental to the Owner or CBRE. If after reviewing this Memorandum, you have no further interest in purchasing the Property, kindly return it to CBRE.

DISCLAIMER

This Memorandum contains select information pertaining to the Property and the Owner and does not purport to be all-inclusive or contain all or part of the information which prospective investors may require to evaluate a purchase of the Property. The information contained in this Memorandum has been obtained from sources believed to be reliable, but has not been verified for accuracy, completeness, or fitness for any particular purpose. All information is presented “as is” without representation or warranty of any kind. Such information includes estimates based on forward-looking assumptions relating to the general economy, market conditions, competition and other factors which are subject to uncertainty and may not represent the current or future performance of the Property. All references to acreages, square footages, and other measurements are approximations. This Memorandum describes certain documents, including leases and other materials, in summary form. These summaries may not be complete nor accurate descriptions of the full agreements referenced. Additional information and an opportunity to inspect the Property may be made available to qualified prospective purchasers. You are advised to independently verify the accuracy and completeness of all summaries and information contained herein, to consult with independent legal and financial advisors, and carefully investigate the economics of this transaction and Property’s suitability for your needs. ANY RELIANCE ON THE CONTENT OF THIS MEMORANDUM IS SOLELY AT YOUR OWN RISK.

The Owner expressly reserves the right, at its sole discretion, to reject any or all expressions of interest or offers to purchase the Property, and/or to terminate discussions at any time with or without notice to you. All offers, counteroffers, and negotiations shall be non-binding and neither CBRE, Inc. nor the Owner shall have any legal commitment or obligation except as set forth in a fully executed, definitive purchase and sale agreement delivered by the Owner.



Contact Us

Christian Sloan

Associate
+1 919 602 7018
christian.sloan@cbre.com

Sam Elliott

Senior Associate
+1 336 478 4404
sam.elliott@cbre.com

Chandler Hawkins

Senior Associate
+1 919 219 1065
chandler.hawkins@cbre.com

CBRE