

# 1271 Overlook Drive

## The Offering

Sale Price: \$3,100,000

CBRE, Inc. is pleased to present a 2.53 AC land site with an existing 19,144 SF facility in Lake Oswego, OR across the street from Lakeridge High School.

This opportunity is well suited for an owner/user or a residential development.

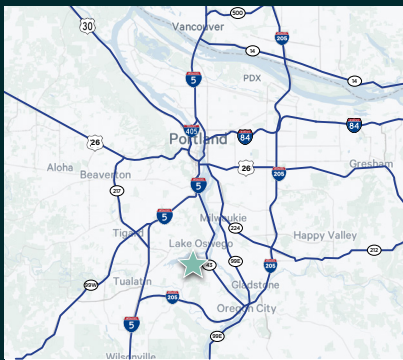
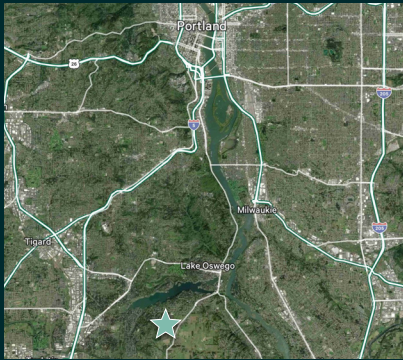

The property is currently occupied, please do not disturb occupants. Tour by appointment only.

**CBRE**



### PROPERTY DETAILS

ADDRESS	1271 Overlook Drive, Lake Oswego, OR 97034
JURISDICTION	City of Lake Oswego
COUNTY	Clackamas
PARCEL	00316786
BUILDING SIZE	19,144 SF
LOT SIZE AC	2.53
LOT SIZE SF	110,207
EXCESS LAND	±2.16 AC, 94,063 SF
YEAR BUILT	1971
ZONING	R-15 ( <a href="#">Residential-Low Density</a> )

#### PERMITTED USE

- Residential: Single-family detached dwelling, duplex, townhouse project, cottage cluster, quadplex, triplex, manufactured home, group care home
- Public & Institutional: Certified or registered family child care home, telecommunications facility (collocated)



# Floor Plan

1271 Overlook Drive  
Lake Oswego, OR 97034

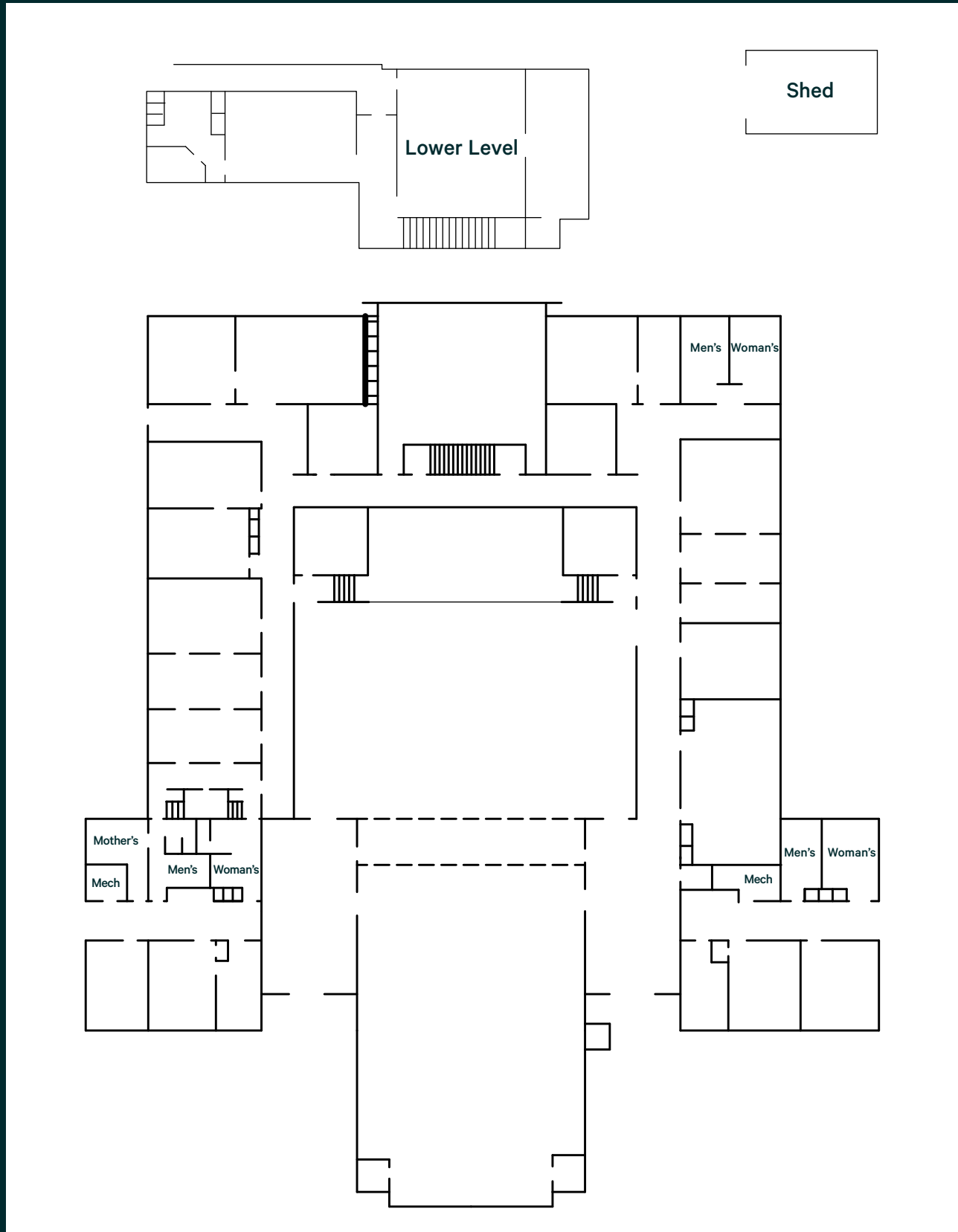

# Location Overview

1271 Overlook Drive  
Lake Oswego, OR 97034

Lake Oswego, Oregon is a highly sought after suburb 10 miles south of Portland.

The opportunity resides south of Oswego Lake in the Palisades neighborhood, home to approximately 4,000 people and 1,700 homes<sup>1</sup>. Characterized by wooded areas, residents enjoy a family-friendly, rural feel, just 20 minutes from Downtown Portland. Approximately 81% of the area is zoned for single-family dwellings<sup>2</sup>. The central location provides quick access to Downtown Lake Oswego, Lake Grove shops and cafes, and Bridgeport Village.

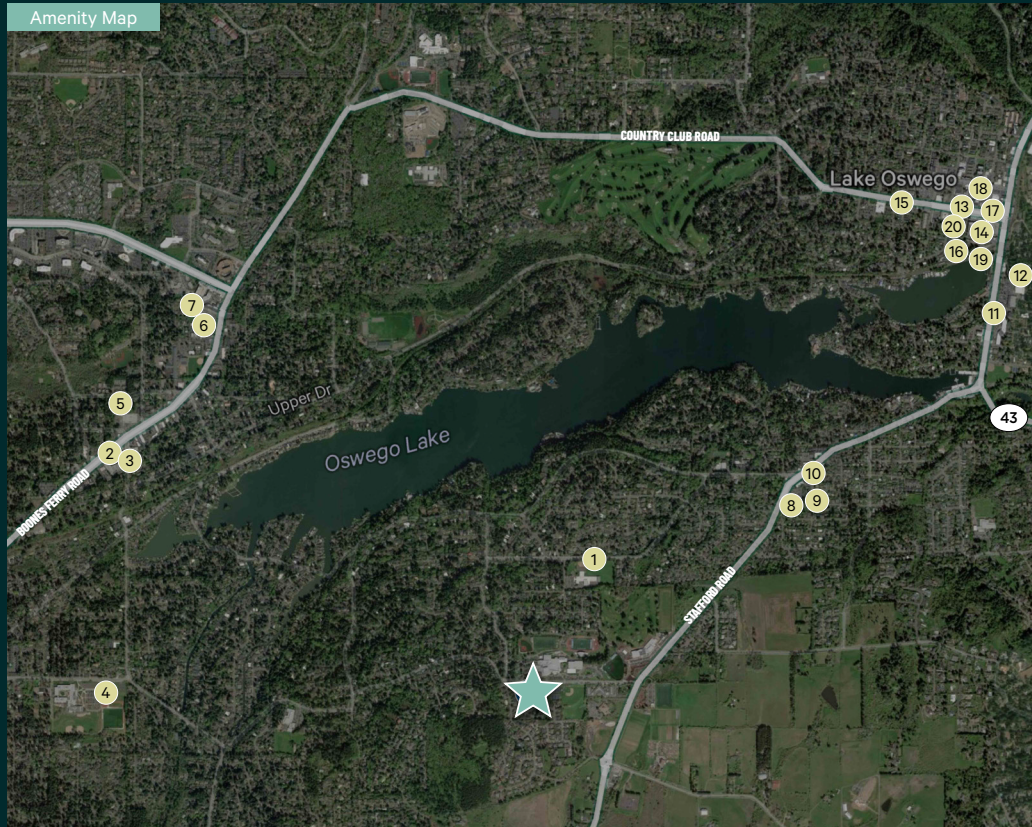

## 1271 Overlook Drive

1. Lakeridge High School
2. Zupan's Markets
3. La Provence Boulangerie & Patisserie
4. Lakeridge Middle School
5. Albertsons
6. Elephants
7. CVS
8. New Seasons Market
9. Domino's Pizza
10. Cathedral Coffee
11. Petco
12. Whole Foods
13. Salt & Straw
14. Bamboo Sushi
15. Kyra's Bake
16. St. Honoré Bakery
17. Kure Superfood Café
18. Chico's
19. Lake View Taphouse
20. Holy Taco

## Contact Us

**Graham Taylor**  
Senior Vice President  
+1 503 200 9216  
graham.taylor@cbre.com  
Licensed in OR, WA & CA

**Gabe Schnitzer**  
Vice President  
+1 503 944 9449  
gabe.schnitzer@cbre.com  
Licensed in OR & WA

**CBRE**

© 2026 CBRE, Inc. All rights reserved. This information has been obtained from sources believed reliable, but has not been verified for accuracy or completeness. You should conduct a careful, independent investigation of the property and verify all information. Any reliance on this information is solely at your own risk. CBRE and the CBRE logo are service marks of CBRE, Inc. All other marks displayed on this document are the property of their respective owners, and the use of such logos does not imply any affiliation with or endorsement of CBRE. Photos herein are the property of their respective owners. Use of these images without the express written consent of the owner is prohibited.