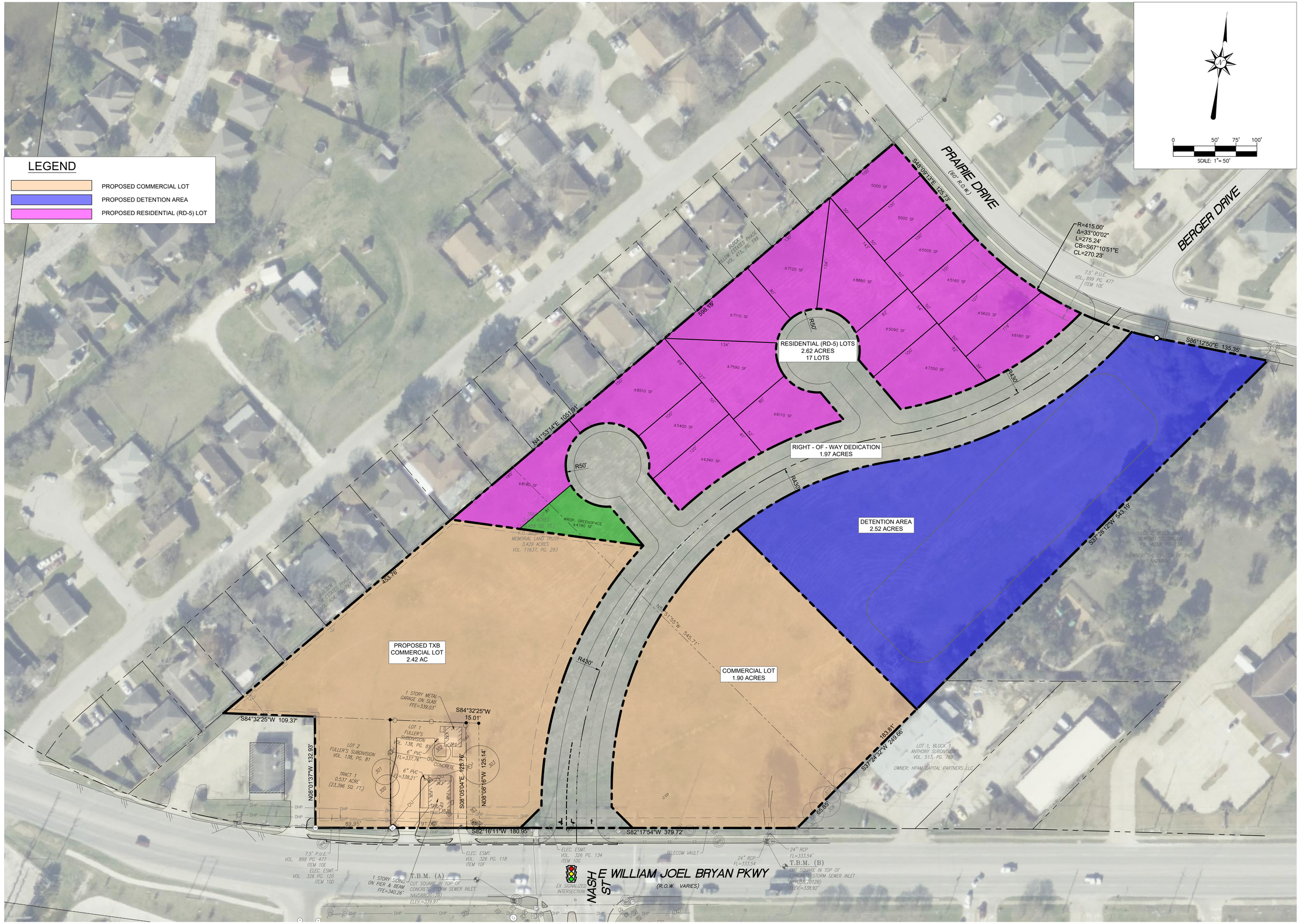

Seal

PRELIMINARY
FOR INTERIM REVIEW ONLY PREPARED BY OR UNDER THE SUPERVISION OF GRAHAM MOORE
P.E. # 110132

F-20465

COOL BREEZE CONSULTANTS LLC
1314 Avenue A, Suite A
Katy, TX 77493
Phone: 832-349-4018
Email: admin@coolbreezeconsultants.com
www.coolbreezeconsultants.com
TBPE FIRM # F-20465
CBC
PROFESSIONAL ENGINEERING SERVICES

WILLIAM J BRYAN & NASH
2104 EAST WILLIAM JOEL BRYAN PARKWAY
BRYAN, TEXAS 77802
BRAZOS COUNTY

PROJECT NO:	21-73
DATE:	6/12/23
SCALE:	1"=50'
DRAWN:	CM
CHECKED:	GM
APPROVED:	GM

NO.	DESCRIPTION	DATE	INIT

SHEET TITLE:
OVERALL LAYOUT
OPTION 1

Sheet No.
1

FILE PATH: Overall Exhibit.dwg PLOT DATE: 2023-06-12 SAVED BY: CBC