

INDUSTRIAL LAND - CONTRACTOR'S YARD

**FOR
LEASE**

E NINTH ST, POMONA, CA | ± 2.3 AC

**LICENSED FOR
CONTRACTOR'S YARD
& OUTDOOR STORAGE**



PROPERTY DESCRIPTION

Property Address: E Ninth St,
Pomona, CA 91766

Lot Size: ± 2.3 AC

Zoning: IC

Property Type: Community Industrial

APN: 1012-431-25

PROPERTY HIGHLIGHTS

- Existing License for Outdoor Storage and Contractor's Yard
- Can be Leased as a Whole or Subdivided
- Private and Gated Yard
- Access to Power and Water
- Strategically Located and Centerpoint to CA 10, 71, 60 FWY
- Located in Pomona, CA - Gateway City to Inland Empire, Los Angeles, and Orange County Markets

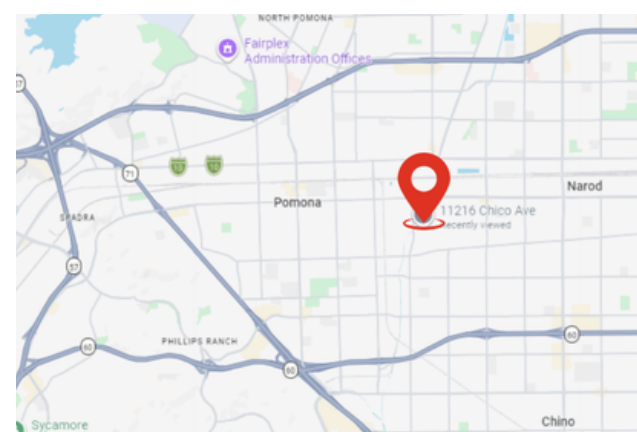

THE YAMZON TEAM
RE/MAX
COMMERCIAL®

JORGE YAMZON

Senior Vice President / Director
Direct: 626-786-5869
Email: Jorgeyamzon@remax.net
CA DRE LICENSE #01359483

DEREK ING

Senior Sales Associate
Direct: 626-272-0948
Email: Dereking.remaxcre@gmail.com
CA DRE LICENSE #02041751

ROMMEL CORPUS

Senior Sales Associate
Direct: 213-326-3331
Email: Rommelcorpus@yahoo.com
CA DRE LICENSE #01102433





AERIAL MAP

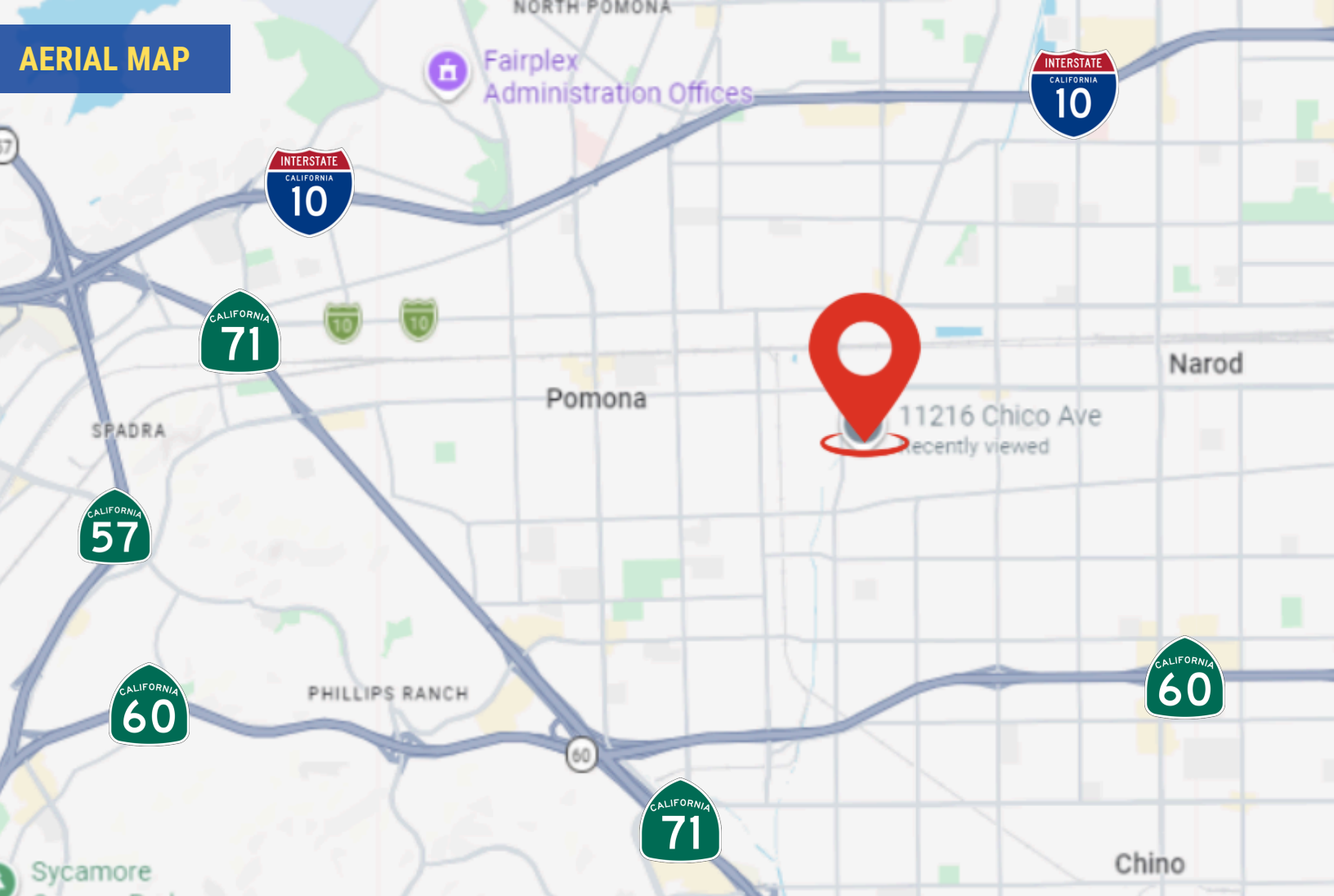

PARCEL MAP

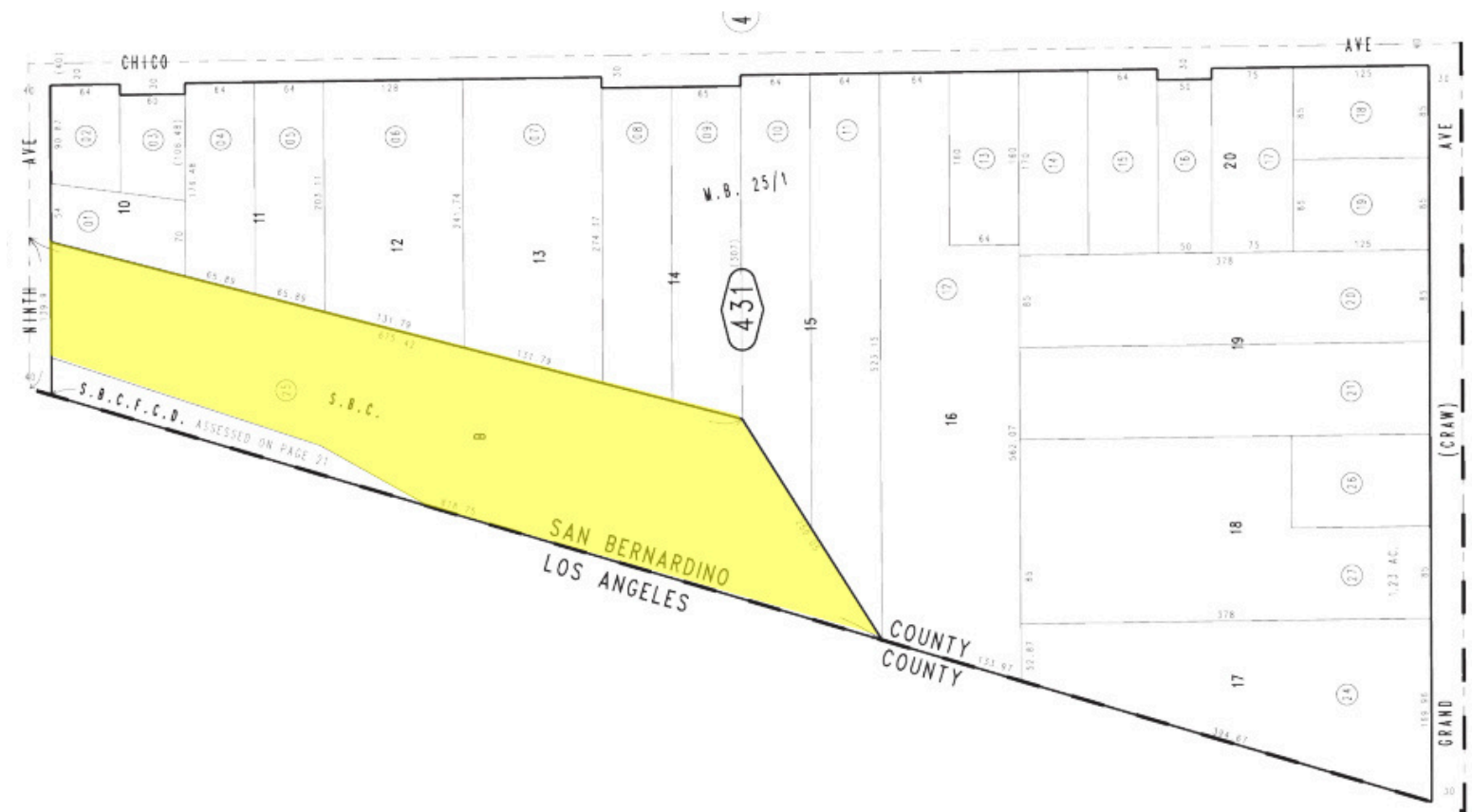

THE YAMZON TEAM

CONTACT

JORGE YAMZON

Remax Commercial

Senior Vice President / Director

Direct: 626-786-5869

Email: Jorgeyamzon@remax.net

CA DRE LICENSE #01359483

DEREK ING

Remax Commercial

VP / Senior Analyst

Direct: 626-272-0948

Email: Dereking.remaxcre@gmail.com

CA DRE LICENSE #02041751

ROMMEL CORPUS

Remax Commercial

Senior Sales Associate

Direct: 213-326-3331

Email: Rommelcorpus@yahoo.com

CA DRE LICENSE #01102433