

**FOR LEASE: 3,712 SF of Industrial/Lab**  
**2,652 SF Production/Warehouse With Shared Dock + 1,060 SF 3-Office Suite**  
**10 Technology Drive, Airport Business Park, West Lebanon, NH**



# FOR LEASE: 3,712 SF of Industrial / Lab

2,652 SF Production/Warehouse With Shared Dock + 1,060 SF 3-Office Suite

10 Technology Drive, Airport Business Park, West Lebanon, NH

CENTERVILLE

SACHEM VILLAGE

Dartmouth Hitchcock Medical Ctr

Hartford

89

HARTFORD VILLAGE

91

10

WHITE RIVER JUNCTION

WEST LEBANON

Upper Valley Aquatic Center

Lebanon

Storrs Hill Ski Area

91

89

VERMONT

10 Technology Dr

RUSSTOWN

5

Im © 2025 Airbus

**BCR**  
Brown Commercial Realty

**FOR LEASE: 3,712 SF of Industrial / Lab**  
**2,652 SF Production/Warehouse With Shared Dock + 1,060 SF 3-Office Suite**  
**10 Technology Drive, Airport Business Park, West Lebanon, NH**



# FOR LEASE: 3,712 SF of Industrial / Lab

## 2,652 SF Production/Warehouse With Shared Dock + 1,060 SF 3-Office Suite

### 10 Technology Drive, Airport Business Park, West Lebanon, NH

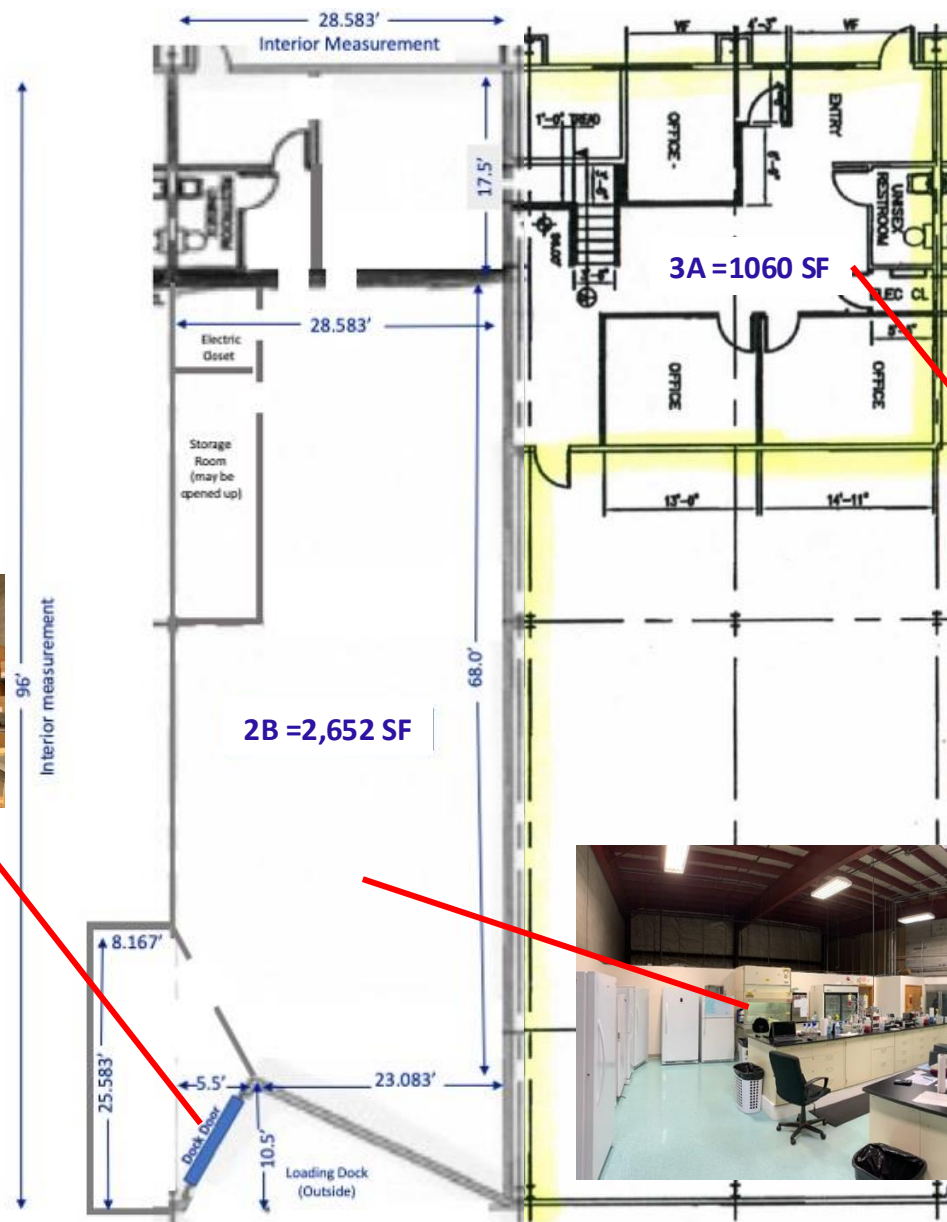

# FOR LEASE: 3,712 SF of Industrial / Lab

## 2,652 SF Production/Warehouse With Shared Dock + 1,060 SF 3-Office Suite

### 10 Technology Drive, Airport Business Park, West Lebanon, NH

#### FACTS:

Date February 1, 2026

Available Space: Unit #2B. = 2,652 SF

Power: 1200 amp 3 phase serving building.

HVAC - Gas fired roof top units serve the office area

Sprinklers: Yes

Floor: carpet

Year built: 1987.

Zoning: Light Industrial (IND-L)

#### ECONOMICS:

Base Rent:  $\$13.25/\text{sf NNN (2B)}$

+ Common Charge ('25 est)  $+/- \ \$3.71/\text{sf} *$

=Gross Rent/SF:  $= \$16.96 /\text{sf}$

***GROSS RENT: 3,712 SF x \$16.96/SF = \$62,955.52 per year = \$5,246.29 per month***

\*Common charge excludes premises HVAC, electric, and telco. 1<sup>st</sup> year Common charge is estimated based on prior year actual. . Estimated Common charge is reconciled to actual at the end of each year.

Term: 3-10 years. Negotiable





# NEW HAMPSHIRE REAL ESTATE COMMISSION

121 South Fruit Street, Ste 201 Concord, NH 03301 Tel.: (603) 271-2701

## BROKERAGE RELATIONSHIP DISCLOSURE FORM

**(This is Not a Contract)**

*This form shall be presented to the consumer at the time of first business meeting, prior to any discussion of confidential information*

### Right Now You Are A Customer

As a customer, the licensee with whom you are working is not obligated to keep confidential the information that you might share with him or her. As a customer, you should not reveal any confidential information that could harm your bargaining position.

**As a customer, you can expect a real estate licensee to provide the following customer-level services:**

- To disclose all material defects actually known by the licensee pertaining to the on-site physical condition of the real estate;
- To treat both the buyer/tenant and seller/landlord honestly;
- To provide reasonable care and skill;
- To account for all monies received from or on behalf of the buyer/tenant or seller/landlord relating to the transaction;
- To comply with all state and federal laws relating to real estate brokerage activity; and
- To perform ministerial acts, such as showing property, preparing and conveying offers, and providing information and administrative assistance.

### To Become A Client

Clients receive more services than customers. You become a client by entering into a written contract for representation as a seller/landlord or as a buyer/tenant.

**As a client, in addition to the customer-level services, you can expect the following client-level services:**

- Confidentiality;
- Loyalty;
- Disclosure;
- Lawful Obedience; and
- Promotion of the client's best interest.

For seller/landlord clients this means the agent will put the seller/landlord's interests first and work on behalf of the seller/landlord.

For buyer/tenant clients this means the agent will put the buyer/tenant's interest first and work on behalf of the buyer/tenant.

**Client-level services also include advice, counsel and assistance in negotiations.**

**For important information about your choices in real estate relationships, please see page 2 of this disclosure form.**

I acknowledge receipt of this disclosure as required by the New Hampshire Real Estate Commission (Pursuant to Rea 701.01).

**I understand as a customer I should not disclose confidential information.**

Name of Consumer (Please Print) \_\_\_\_\_

Name of Consumer (Please Print) \_\_\_\_\_

Signature of Consumer \_\_\_\_\_

Date \_\_\_\_\_

Signature of Consumer \_\_\_\_\_

Date \_\_\_\_\_

Provided by: \_\_\_\_\_

Licensee \_\_\_\_\_

Date \_\_\_\_\_

(Name of Real Estate Brokerage Firm)

(Licensees Initials) \_\_\_\_\_ Consumer has declined to sign this form.

*Types of Brokerage Relationships commonly practiced in New Hampshire*

*SELLER AGENCY (RSA 331-A:25-b)*

A seller agent is a licensee who acts on behalf of a seller or landlord in the sale, exchange, rental, or lease of real estate. The seller is the licensee’s client and the licensee has the duty to represent the seller’s best interest in the real estate transaction.

*BUYER AGENCY (RSA 331-A:25-c)*

A buyer agent is a licensee who acts on behalf of a buyer or tenant in the purchase, exchange, rental, or lease of real estate. The buyer is the licensee’s client and the licensee has the duty to represent the buyer’s best interests in the real estate transaction.

*SINGLE AGENCY (RSA 331-A:25-b; RSA 331-A:25-c)*

Single agency is a practice where a firm represents the buyer only, or the seller only, but never both in the same transaction. Disclosed dual agency cannot occur.

*SUB-AGENCY (RSA 331-A:2, XIII)*

A sub-agent is a licensee who works for one firm, but is engaged by the principal broker of another firm to perform agency functions on behalf of the principal broker’s client. A sub-agent does not have an agency relationship with the customer.

*DISCLOSED DUAL AGENCY (RSA 331-A:25-d)*

A disclosed dual agent is a licensee acting for both the seller/landlord and the buyer/tenant in the same transaction with the knowledge and written consent of all parties.

The licensee cannot advocate on behalf of one client over another. Because the full range of duties cannot be delivered to both parties, written informed consent must be given by all clients in the transaction.

A dual agent may not reveal confidential information without written consent, such as:

1. Willingness of the seller to accept less than the asking price.
2. Willingness of the buyer to pay more than what has been offered.
3. Confidential negotiating strategy not disclosed in the sales contract as terms of the sale.
4. Motivation of the seller for selling nor the motivation of the buyer for buying.

*DESIGNATED AGENCY (RSA 331-A:25-e)*

A designated agent is a licensee who represents one party of a real estate transaction and who owes that party client-level services, whether or not the other party to the same transaction is represented by another individual licensee associated with the same brokerage firm.

*FACILITATOR (RSA 331-A:25-f)*

A facilitator is an individual licensee who assists one or more parties during all or a portion of a real estate transaction without being an agent or advocate for the interests of any party to such transaction. A facilitator can perform ministerial acts, such as showing property, preparing and conveying offers, and providing information and administrative assistance, and other customer-level services listed on page 1 of this form. This relationship may change to an agency relationship by entering into a written contract for representation, prior to the preparation of an offer.

*ANOTHER RELATIONSHIP (RSA 331-A:25-a)*

If another relationship between the licensee who performs the services and the seller, landlord, buyer or tenant is intended, it must be described in writing and signed by all parties to the relationship prior to services being rendered.