

N/F CONSOLIDATED RAIL CORP.

EXISTING SITE INFORMATION TAKEN FROM CLASS A-2 SURVEY PREPARED BY STUART F. SOMERS, LAND SURVEYOR, REG. NO. 06605 DATED 11-17-1984

REFERENCE IS MADE THE FOLLOWING MAPS ON FILE IN THE NEWTOWN LAND RECORDS, 4007 & 2319.

REFERENCE IS MADE TO MAP ENTITLED "MAP OLD ROUTE 25, NEWTOWN, CONNECTICUT, PREPARED FOR DUAL-LITE INC. AREA = 9.6478 AC., SCALE 1" = 40', DATED 1-21-1981, PREPARED BY KASPER-RYAN ASSOCIATES, BETHEL, CONN.

C.M.D. BOUNDARY MONUMENTS SHOWN IN COMPUTED LOCATION BASED ON BASELINE MONUMENTS.

ELEVATIONS REFER TO U.S.G.S. DATUM.

THIS DOCUMENT, AND THE IDEAS AND DESIGNS INCORPORATED HEREIN IS AN INSTRUMENT OF PROFESSIONAL SERVICE, AND IS THE PROPERTY OF DAVID BRUCE FALCONER/ARCHITECT AND IS NOT TO BE USED IN WHOLE OR IN PART FOR ANY OTHER PROJECTS WITHOUT THE WRITTEN AUTHORIZATION OF DAVID BRUCE FALCONER/ARCHITECT.

no.	revision	date
1	PEZ APPLICATION	4-15-85

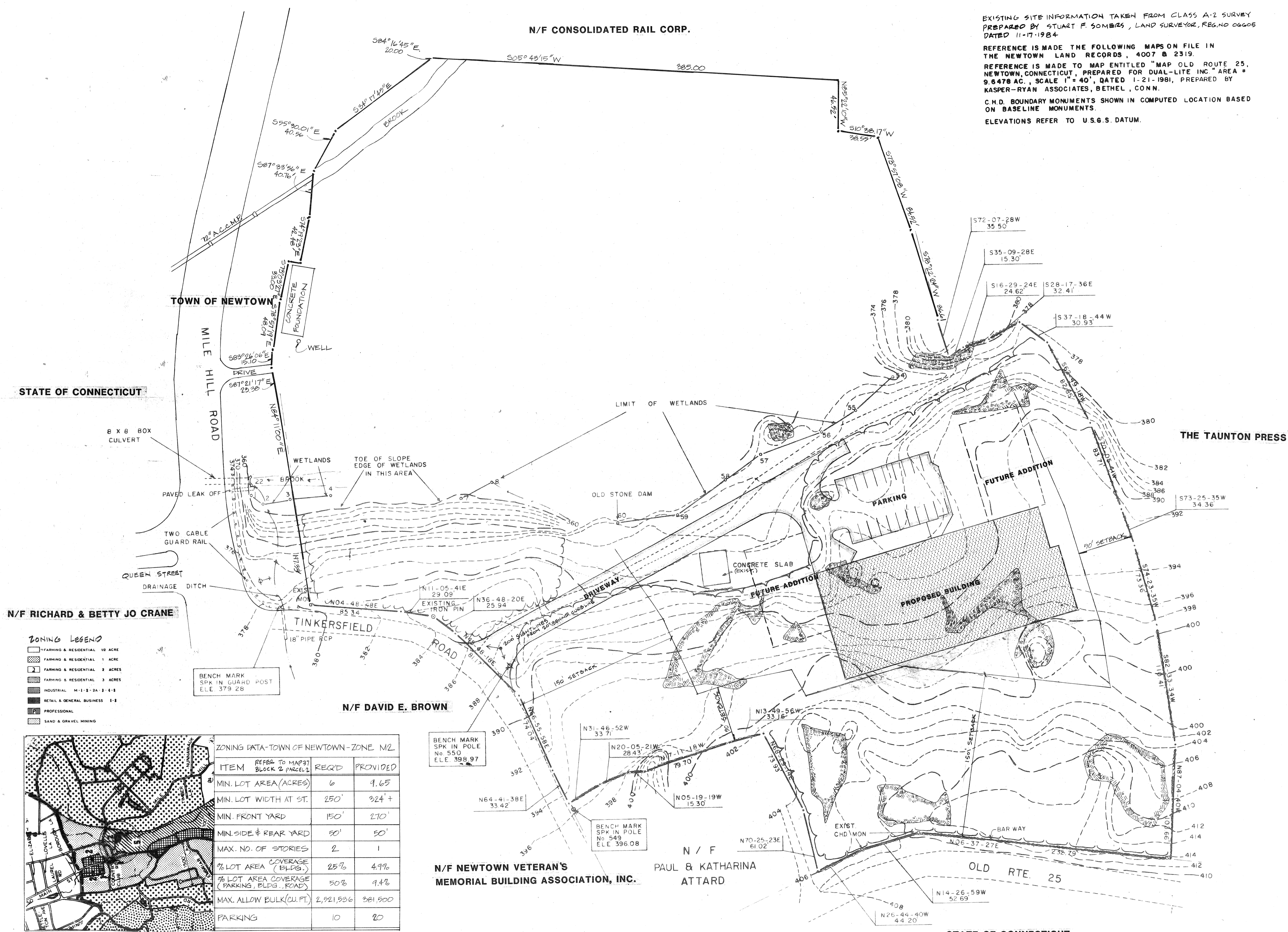

STATE OF CONNECTICUT

N/F RICHARD & BETTY JO CRANE

ZONING LEGEND

- FARMING & RESIDENTIAL 1/2 ACRE
- FARMING & RESIDENTIAL 1 ACRE
- FARMING & RESIDENTIAL 2 ACRES
- FARMING & RESIDENTIAL 3 ACRES
- INDUSTRIAL M-1, B-2A, B-2, B-3
- RETAIL & GENERAL BUSINESS 1-2
- PROFESSIONAL
- SAND & GRAVEL MINING

BENCH MARK
SPK IN GUARD POST
ELE. 379.28

N/F DAVID E. BROWN

BENCH MARK
SPK IN POLE
No. 550
ELE. 399.97

BENCH MARK
SPK IN POLE
No. 549
ELE. 396.08

N/F NEWTOWN VETERAN'S
MEMORIAL BUILDING ASSOCIATION, INC.

N / F
PAUL & KATHARINA
ATTARD



ZONING DATA-TOWN OF NEWTOWN-ZONE M2

ITEM	REQ'D	PROVIDED
MIN. LOT AREA (ACRES)	6	9.65
MIN. LOT WIDTH AT ST.	250'	324' +
MIN. FRONT YARD	150'	270'
MIN. SIDE & REAR YARD	50'	50'
MAX. NO. OF STORIES	2	1
% LOT AREA COVERAGE (BLDG.)	25%	4.9%
% LOT AREA COVERAGE (PARKING, BLDG., ROAD)	50%	9.4%
MAX. ALLOW BULK (CU. FT.)	2,921,936	381,900
PARKING	10	20

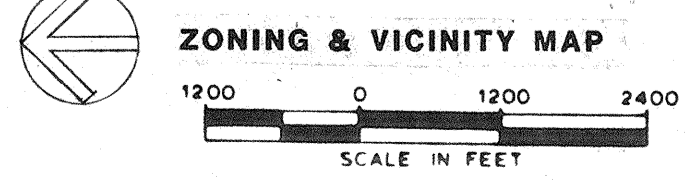

SHADED CIRCLE INDICATES ZONE BOUNDARIES WITHIN 1000'

STATE OF CONNECTICUT

DAVID BRUCE FALCONER
ARCHITECT

859 Post Road
Darien, Connecticut 06820 655-4441

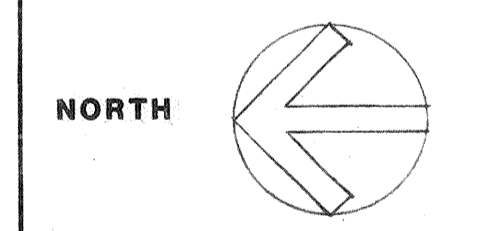

title
SITE PLAN (MAP)

project
TAUNTON PRESS
DIRECT MAIL
DISTRIBUTION CENTER
TINKERSFIELD ROAD
NEWTOWN, CONN.

job no.
0184
date
APRIL 1, 1985
scale
1"=40'
drawn

