



DAVITA DATA CENTER NET LEASED OFFERING

1441 Court A, Tacoma, WA

 **The Kase Group**

ParaSell, Inc. | A Licensed Washington Broker #21245



1441 Court A,
Tacoma, WA

PROPERTY INFORMATION



1441 Court A,
Tacoma, WA

PROPERTY INFORMATION

PROPERTY SUMMARY

The property is fully leased to DaVita, Inc., a Fortune 200 company with a market capitalization exceeding \$10 billion, under a corporately guaranteed lease with more than 6 years remaining.

The lease features 2% annual rent increases and offers a cap rate 8.91%, providing stable, predictable income backed by one of the strongest credit tenants in the medical sector, which operates over 2,900 dialysis centers globally.

Located at 1441 Court A in downtown Tacoma, this three-story medical data center occupies a hard-to-replace site adjacent to the Port of Tacoma and just one mile from Interstate 5, which sees more than 200,000 vehicles per day. The location offers excellent access and visibility, with close proximity to major transportation corridors and port infrastructure that drive regional commerce. Tacoma's industrial market remains among the most active in the country, supported by port operations that handle 10–13 million tons of cargo annually and generate over \$25 billion in economic activity.

DaVita Data Center

1441 Court A

PROPERTY HIGHLIGHTS

- **Annual 2% Rent Increases**
- **Corporately Backed Lease by DaVita, Inc (NYSE: DVA)**
- **Proximity to Tacoma's Active Commercial and Industrial Submarkets**
- **200,000+ Combined VPD (Near Port and I-5)**
- **Strong Industrial Growth Driven by Proximity to Seattle's Booming Market**
- **Located Near Port of Tacoma**

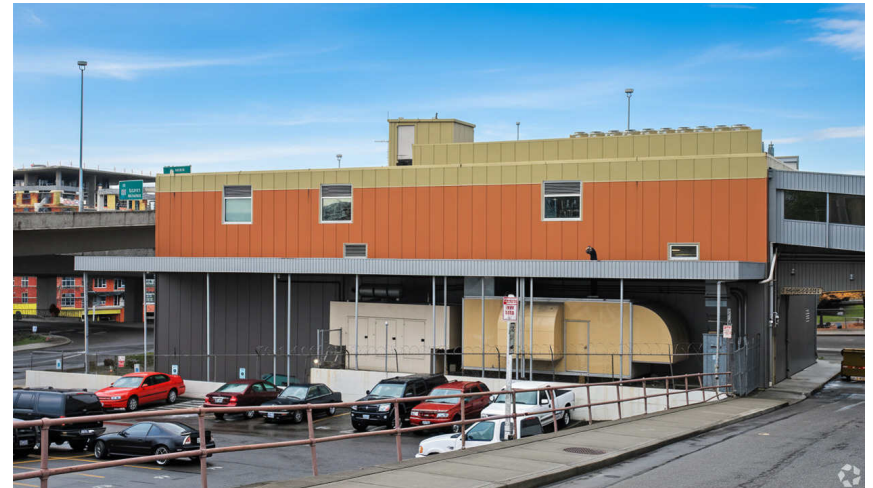



OFFERING SUMMARY

Property Name	DaVita Data Center
Address	1441 Court A Tacoma, WA 98402
Deal Type	NN
Sale Price	\$6,000,000
Cap Rate	8.91%
Net Operating Income	\$534,612.42
Square Footage	18,732
Lot Size	0.21 AC
Lease Start	12/01/2020
Lease Expiration	11/30/2032
Options	Four, 5 Year Options
Increases	2% Annually



ANNUALIZED OPERATING DATA

YEAR	MONTHLY RENT	ANNUAL RENT	RENT INCREASE	MONTHLY/SF	ANNUAL/SF	CAP RATE
12/1/2025 - 11/30/2026	\$44,551.03	\$534,612.42	2%	\$2.38	\$28.54	8.91%
12/1/2026 - 11/30/2027	\$45,442.06	\$545,304.67	2%	\$2.43	\$29.11	9.09%
12/1/2027 - 11/30/2028	\$46,350.90	\$556,210.76	2%	\$2.47	\$29.69	9.27%
12/1/2028 - 11/30/2029	\$47,277.91	\$567,334.97	2%	\$2.52	\$30.29	9.46%
12/1/2029 - 11/30/2030	\$48,223.47	\$578,681.67	2%	\$2.57	\$30.89	9.64%
12/1/2030 - 11/30/2031	\$49,187.94	\$590,255.31	2%	\$2.63	\$31.51	9.84%
12/1/2031 - 11/30/2032	\$50,171.70	\$602,060.41	2%	\$2.68	\$32.14	10.03%

POWER/DATA CENTER INFO

- 1200-amp, 480-volt, 3 phase
- Eaton UPS uninterruptable power supply
- CAT 750 KW / Kohler 410 KW Generators
- CAT 987 KVA / Kohler 325 KVA Generators
- Central AC/Climate controlled
- FM 200 Fire suppression system plus VESDA smoke detection



A photograph of the Tacoma city skyline at dusk, with buildings illuminated and their lights reflecting on the water in the foreground. The sky is a mix of blue and orange.

LOCATION DESCRIPTION

Tacoma, WA is a major economic center within the 4.1 million-person Seattle-Tacoma-Bellevue metro. The local economy is well-rounded, with strong roots in healthcare, defense, and international trade. Major employers like Joint Base Lewis-McChord (with around 54,000 personnel) and regional healthcare systems such as MultiCare and Virginia Mason Franciscan Health help keep employment steady. The area also benefits from the presence of companies like Boeing and Amazon.

The Port of Tacoma plays a big role in the region's economy as part of the Northwest Seaport Alliance and is one of the busiest container ports in North America. In 2023, it supported over 41,000 jobs and generated billions in economic activity. The port is backed by strong infrastructure, including the I-5 corridor and expanding Sound Transit options, making it easy for both workers and customers to get around.

Pierce County's population is expected to top 941,000 in 2024, making it the second-largest county in Washington. The area benefits from employment tied to the military and healthcare sectors, which also help drive consistent foot traffic. Combined with rising household incomes and a diverse workforce, Tacoma continues to stand out as a solid market for single-tenant retail with long-term growth potential.



± 20,000 VPD

Davita[®]

1441 COURT A
TACOMA, WA



COURT A

AREA MAP



MAJOR EMPLOYERS



The property is strategically located within a dynamic and diverse employment hub, supported by recession-resistant sectors such as healthcare, government, and education, which provide a solid foundation for the local economy. Key institutions like MultiCare Tacoma General Hospital and St. Joseph Medical Center anchor the growing healthcare sector, attracting skilled professionals and ensuring a robust presence. This stability is further reinforced by a strong public sector presence, with major employers such as Tacoma Public Schools, Tacoma City Hall, and various Pierce County offices forming a consistent employment base. Additionally, hospitality employers like the Emerald Queen Casino & Hotel add another layer of economic diversity, supporting the service sector. The concentration of these large, stable employers drives sustained demand for both commercial and residential space, offering long-term investment potential and economic resilience. With a diverse and expanding workforce, the area's strong economic foundation ensures continued growth, making the property an attractive investment.

Employer	Industry	Employees	Distance
MultiCare Health System	Healthcare	8,000	1.6 mi
Virginia Mason Franciscan Health	Healthcare	7,000	1.0 mi
Tacoma Public Schools	Education	5,000	1.8 mi
Tacoma City Hall	Government	3,500	0.8 mi
Emerald Queen Casino & Hotel	Hospitality	2,200	2.9 mi
Pierce County-Clerk of Superior Court	Government	3,000	0.8 mi

DaVita Data Center
1441 Court A

CONFIDENTIALITY & DISCLAIMER



The Kase Group

ParaSell, Inc. | A Licensed Washington Broker #21245

JEFF BRACCO

Managing Director

510-388-4438

jbracco@thekasegroup.com

CA DRE #01336201

Scott Reid

Broker-Parasell, Inc.

949-942-6585

broker@parasellinc.com

Lic #: WA #25947

The material contained in this Investment Offering Brochure is furnished solely for the purpose of considering the purchase of the property within and is not to be used for any other purpose. This information should not, under any circumstances, be photocopied or disclosed to any third party without the written consent of ParaSell, Inc. or Owner, or used for any purpose whatsoever other than to evaluate the possible purchase of the Property.

The only party authorized to represent the Property Owner ("Owner") in connection with the sale of the Property is ParaSell, Inc. listed in this proposal, and no other person is authorized by the Owner to provide any information or to make any representations other than contained in this Investment Offering Brochure. If the person receiving these materials does not choose to pursue a purchase of the Property, this Offering Brochure must be returned to ParaSell, Inc.

Neither ParaSell, Inc. nor the Owner or its affiliates make any representation or warranty, expressed or implied, as to the accuracy or completeness of the information contained herein, and nothing contained herein is or shall be relied upon as a promise or representation as to the future performance of the Property. This Offering Brochure may include certain statements and estimates by ParaSell, Inc. with respect to the projected future performance of the Property. These Assumptions may or may not be proven to be correct, and there can be no assurance that such estimates will be achieved. Further, ParaSell, Inc. and the Owner disclaim any and all liability for representations or warranties, expressed or implied, contained in or omitted from this Investment Offering Brochure, or any other written or oral communication transmitted or made available to the recipient. The recipient shall be entitled to rely solely on those representations and warranties that may be made to it in any final, fully executed and delivered Real Estate Purchase Agreement between it and Owner. The recipient understands that the tenant may have a right of first refusal to purchase the property, and/or may have a right to cancel lease. The offering memorandum should not be relied upon as a due diligence item; please be sure to read the lease(s) and rely on due diligence material only.

The information contained herein is subject to change without notice and the recipient of these materials shall not look to Owner or The ParaSell, Inc. nor any of their officers, employees, representatives, independent contractors or affiliates, for the accuracy or completeness thereof. Recipients of this Investment Offering Brochure are advised and encouraged to conduct their own comprehensive review and analysis of the Property.

This Investment Offering Brochure is a solicitation of interest only and is not an offer to sell the Property. The Owner expressly reserves the right, at its sole discretion, to reject any or all expressions of interest to purchase the Property and expressly reserves the right, at its sole discretion, to terminate negotiations with any entity, for any reason, at any time with or without notice. The Owner shall have no legal commitment or obligation to any entity reviewing the Investment Offering Brochure or making an offer to purchase the Property unless and until the Owner executes and delivers a signed Real Estate Purchase Agreement on terms acceptable to Owner, in Owner's sole discretion. By submitting an offer, a prospective purchaser will be deemed to have acknowledged the foregoing and agreed to release the Owner and ParaSell, Inc. advisor from any liability with respect thereto.

To the extent Owner or any agent of Owner corresponds with any prospective purchaser, any prospective purchaser should not rely on any such correspondence or statements as binding Owner. Only a fully executed Real Estate Purchase Agreement shall bind the property and each prospective purchaser proceeds at its own risk.

Recipients of Offering Brochure shall not contact employees or tenants of property directly or indirectly regarding materials without prior written approval.