888 Dunsmuir Street
Vancouver, BC

FOR LEASE

SUITE
550

SIZE
4,412 S.F.
*Suite size is approximate and subject to verification

AVAILABILITY
Immediately
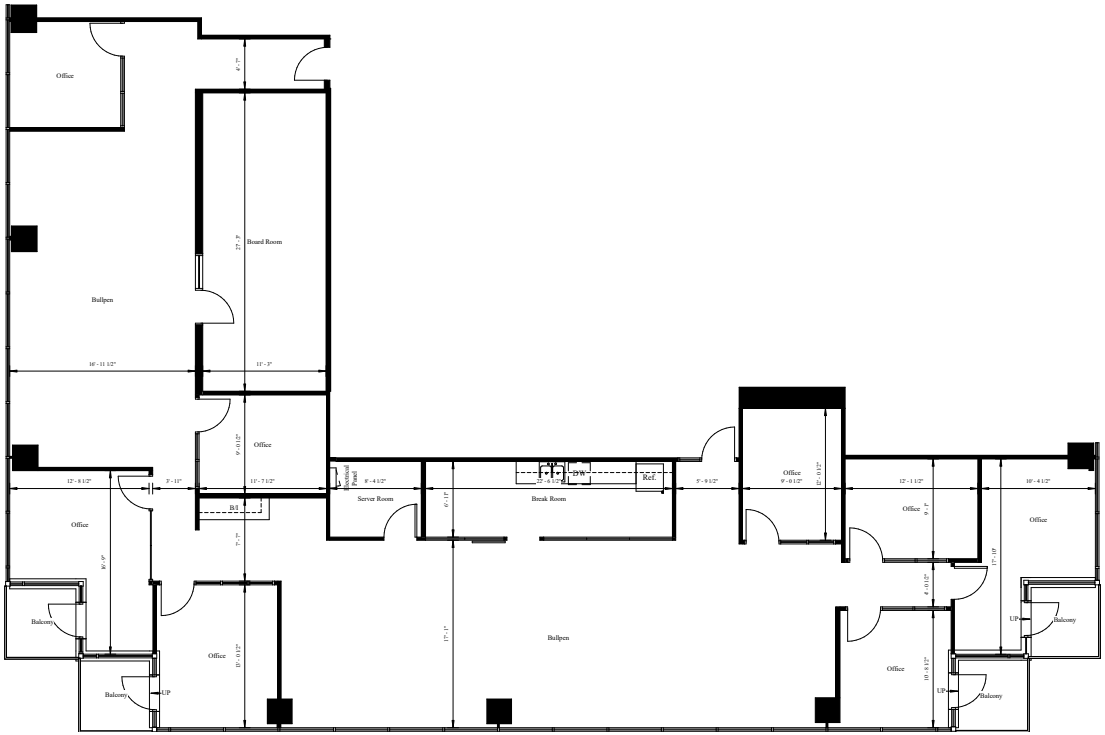
COMMENTS
5 offices, 1 small meeting room, 1 large meeting room, kitchen, IT survey room, reception and open plan.