

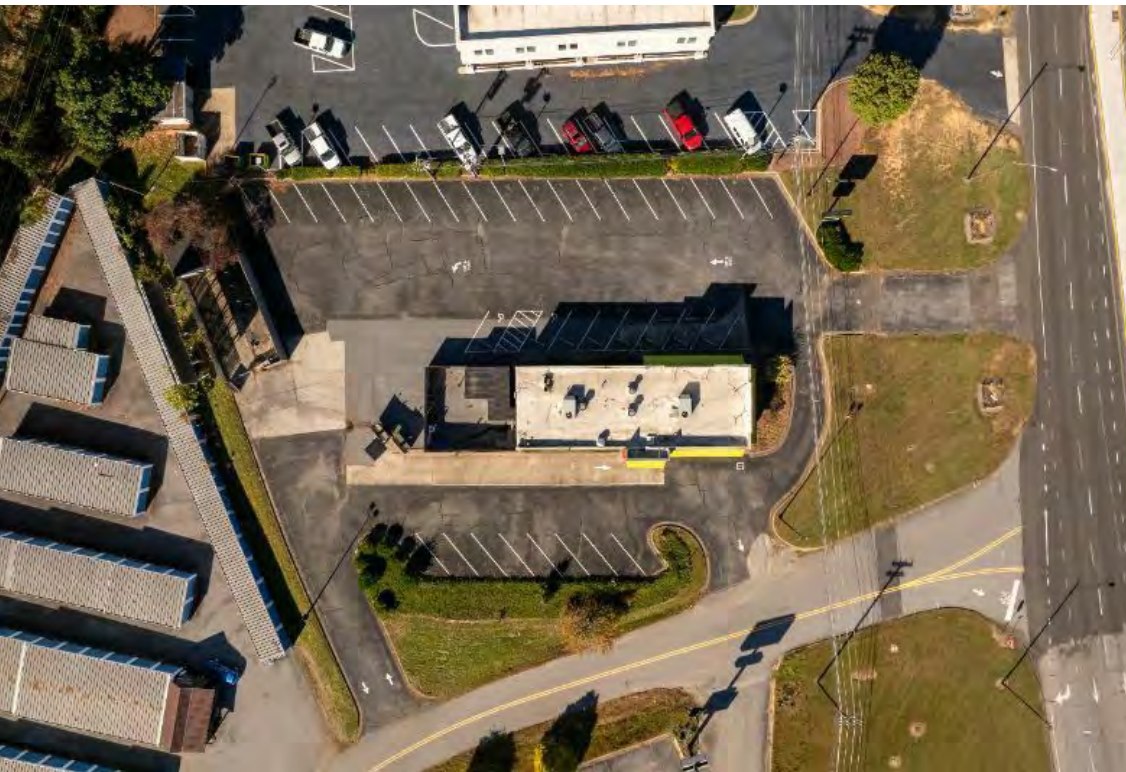

1429 US HIGHWAY 421 BUSINESS, WILKSBORO, NC 28697



RETAIL PROPERTY FOR SALE

OFFERING SUMMARY

Sale Price:	\$1,150,000
Lot Size:	1.00 Acres
Building Size:	2,667 SF

OFFERED AT

\$1,150,000



JAMES MILNER, CCIM

828.379.8750

President & Owner



PROPERTY SUMMARY

1429 US HIGHWAY 421 BUSINESS, WILKESBORO, NC 28697



PROPERTY DESCRIPTION

Introducing an exceptional opportunity for retail investors: a meticulously maintained 2,667 SF building located in the thriving Wilkesboro area. Built in 1980 and thoughtfully renovated in 2023, this restaurant property boasts three hood systems, a walk-in cooler/freezer, along with a prime location, offering high visibility and accessibility for customers. With its spacious layout, this versatile space presents a compelling canvas for retail ventures seeking to establish or expand their presence in this dynamic market. This second-generation restaurant space is ready for a new operator and is available for sale only.

LOCATION DESCRIPTION

Situated in the heart of Wilkesboro, this vibrant location offers a prime opportunity for retail investors or tenants. The area is known for its inviting community atmosphere with a range of national and local retailers, restaurants, and entertainment venues, attracting a steady flow of visitors and residents alike. Notable nearby attractions include the Wilkes Heritage Museum, the iconic Lowe's Companies, Inc. headquarters, and the picturesque W. Kerr Scott Dam and Reservoir, providing a charming backdrop for businesses. With its dynamic surroundings and strong commercial activity, the property holds significant potential for those seeking a thriving retail presence in Wilkesboro.



ADDITIONAL PHOTOS

1429 US HIGHWAY 421 BUSINESS, WILKSBORO, NC 28697



LOCATION MAP

1429 US HIGHWAY 421 BUSINESS, WILKSBORO, NC 28697

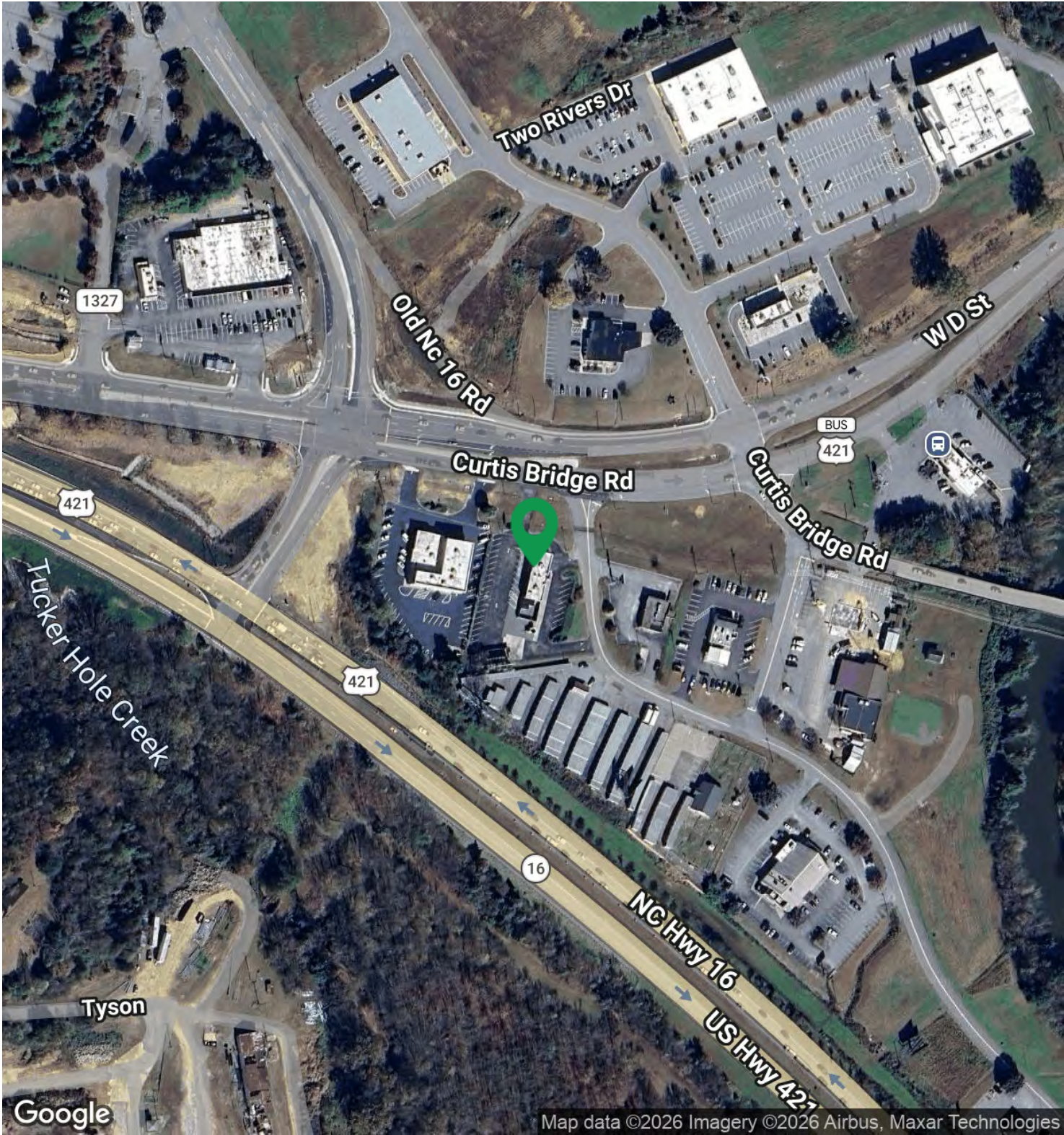

JAMES MILNER, CCIM
828.379.8750
President & Owner



DEMOGRAPHICS MAP & REPORT

1429 US HIGHWAY 421 BUSINESS, WILKSBORO, NC 28697

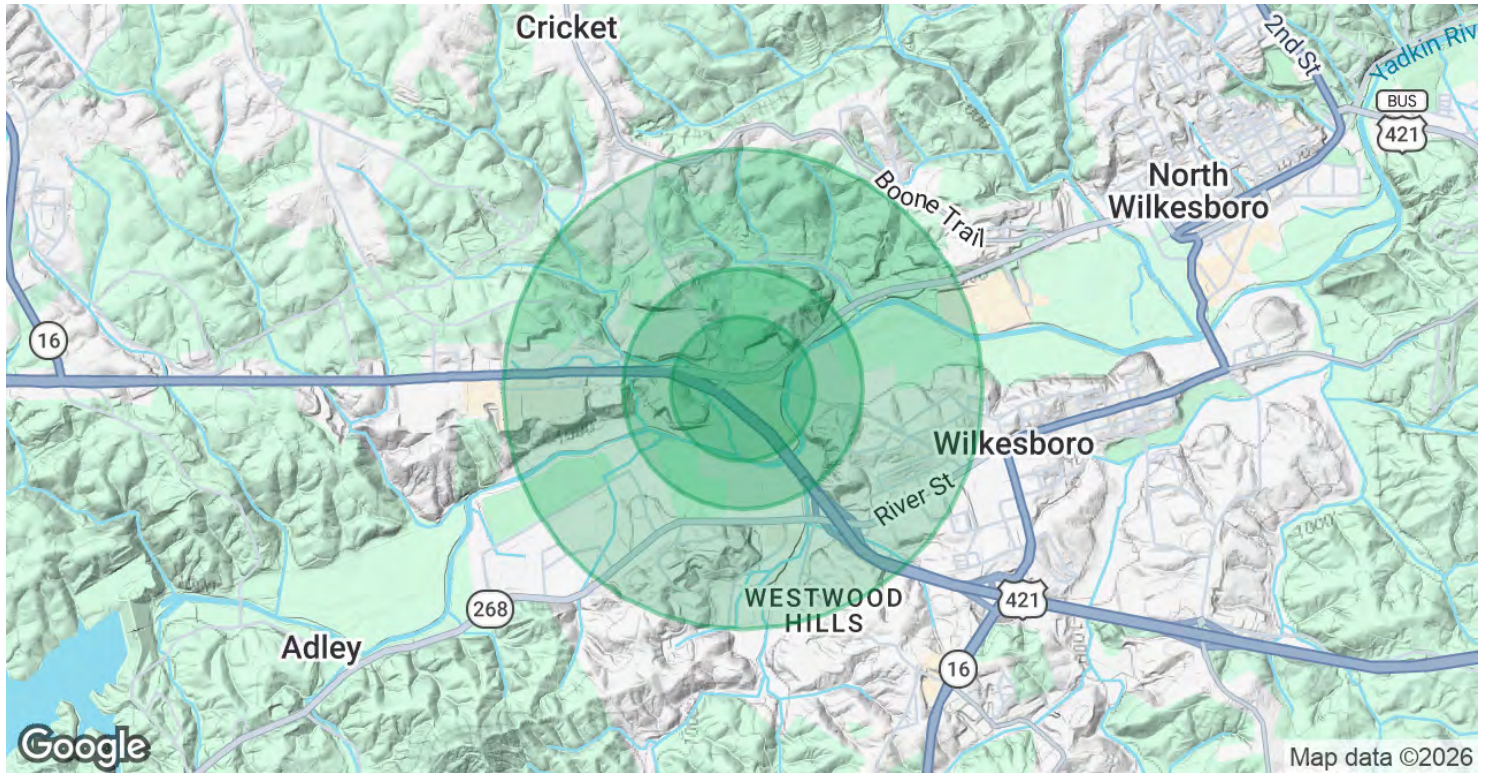

POPULATION

	0.3 MILES	0.5 MILES	1 MILE
Total Population	80	240	919
Average Age	44	45	44
Average Age (Male)	43	43	43
Average Age (Female)	45	46	46

HOUSEHOLDS & INCOME

	0.3 MILES	0.5 MILES	1 MILE
Total Households	34	101	386
# of Persons per HH	2.4	2.4	2.4
Average HH Income	\$58,637	\$59,604	\$61,139
Average House Value	\$216,531	\$222,175	\$222,112

2020 American Community Survey (ACS)



APPALACHIAN
COMMERCIAL REAL ESTATE

JAMES MILNER, CCIM

828.379.8750

President & Owner



APPALACHIAN COMMERCIAL REAL ESTATE

1429 US HIGHWAY 421 BUSINESS, WILKSBORO, NC 28697



CONTACT:



JAMES MILNER, CCIM
828.379.8750
President & Owner
james@appalachiancre.com



We make no guarantees, representations, or warranties that the materials or information provided herein, or that the use of or result of the use of the materials or information provided herein, will be accurate, reliable, complete, current, or without errors. Any materials or information provided are for informational and/or illustrative purposes only, and may not represent the current condition of a property or the condition of the property at the time of sale. You are encouraged to conduct your own due diligence and investigate all matters relating to the property. You understand and acknowledge that you can evaluate the merits and risks of purchasing a property, and can bear any such risks. THESE MATERIALS AND INFORMATION ARE PROVIDED ON AN "AS IS" AND "AS AVAILABLE" BASIS. APPALACHIAN COMMERCIAL REAL ESTATE, LLC EXPRESSLY DISCLAIMS ALL WARRANTIES OF ANY KIND, WHETHER EXPRESS OR IMPLIED, INCLUDING, BUT NOT LIMITED TO THE IMPLIED WARRANTIES OF MERCHANTABILITY, FITNESS FOR A PARTICULAR PURPOSE AND NON-INFRINGEMENT.