

P:\PROJECTS SW2314_300 SW 1st Avenue Fort Lauderdale, FL 33301_Bakery_Mural De Huebner\02_Arch\01\CD\2314_SL_01_A-1 Floor Plan.rvt

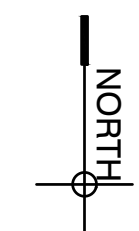
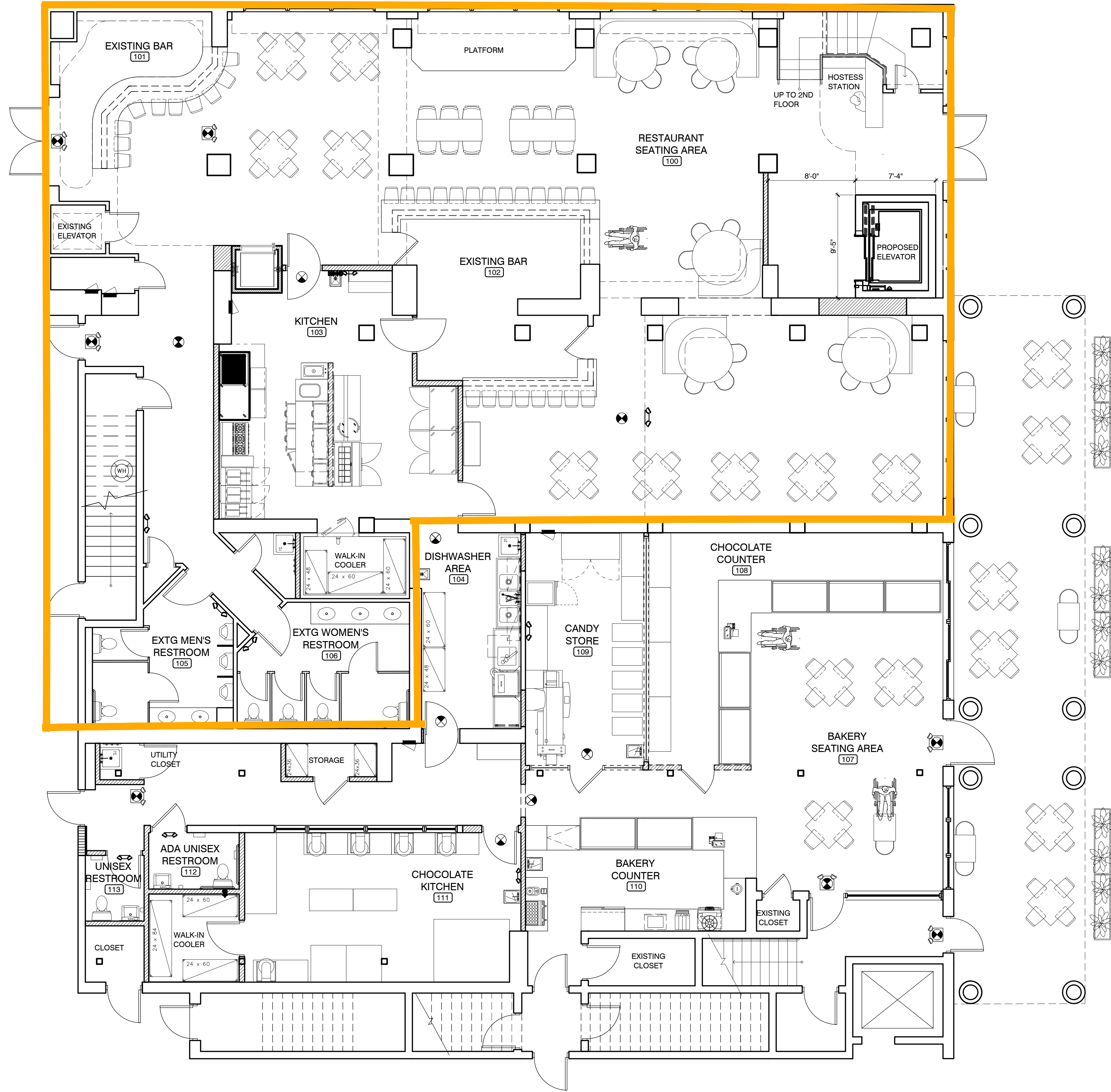

FLOOR PLAN - 1ST FLOOR

SCALE
3/16" = 1'-0"

01

3331 N.E. 32nd Street
 Ft. Lauderdale, FL 33308
 P: 954.566.7298 F: 954.566.3286
 www.simonarchitectural.com

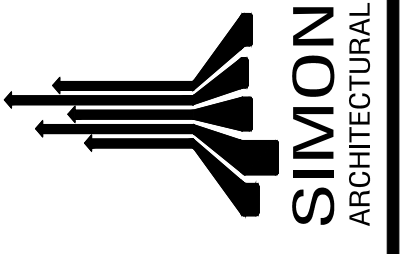

©Simon Architectural PA
 THIS DOCUMENT IS THE PROPERTY OF
 SIMON ARCHITECTURAL PA AND SHALL NOT BE
 REPRODUCED WITHOUT THE WRITTEN CONSENT
 OF SIMON ARCHITECTURAL PA.

PROJECT

**INTERIOR REMODEL AT:
 BAKERY - BAR - RESTAURANT**
 300 SW 1ST AVENUE, FORT LAUDERDALE, FL 33301

REVISIONS DATES:

PROFESSIONAL SEAL

NOT FOR PERMIT

RICHARD HARRIS SIMON #A0014364
 REGISTERED ARCHITECT STATE OF FLORIDA

ISSUE DATE: 05/24/2024
 PROJECT #: 2314 SL 100
 DRAWN BY: NLG
 CHECKED BY: RHS

**FLOOR
 PLAN
 1ST FLOOR**

A-1.0