

Building ID: 114640  
 Building Name: Lakewood Village  
 Location: Windsor, CA  
 Submitted by:  
 Drawn by: ID Plans  
 Date: 07/26/22

This drawing is a general representation of the shopping center and individual spaces and should not be used as a construction document. No representations are made to the accuracy of interior or exterior dimensions, conditions or existing improvements, and the owner reserves the right to change the shopping center and individual spaces at any time and without notice. It is the responsibility of the tenant or its agent to verify actual dimensions and conditions prior to design and construction of improvements.

**Lease Outline Drawing Gross Leasable Area**

**+/- 1,602 SF**

**Demising**

FRONT	WIDTH	DEPTH
<b>+/- 22'</b>	<b>+/- 33'</b>	<b>+/- 60'</b>

**Suite 00018**

Plans Produced by:  
**ID PLANS**

400 North Tampa St. Suite 2210  
 Tampa, FL 33602  
 Phone: (866) 657-2545  
 idplans.com

©2022  
 Floor plan is for general use and purposes only. ID Plans does not guarantee the accuracy or validity of provided information. Measurements are not intended to be architecturally valid for construction purposes or accepted as replacement for documents, drawings, or media intended or claimed to be architecturally accurate, such as blueprints. The property owner has and reserves the right and responsibility to verify, change or alter the provided information at any time for any reason.

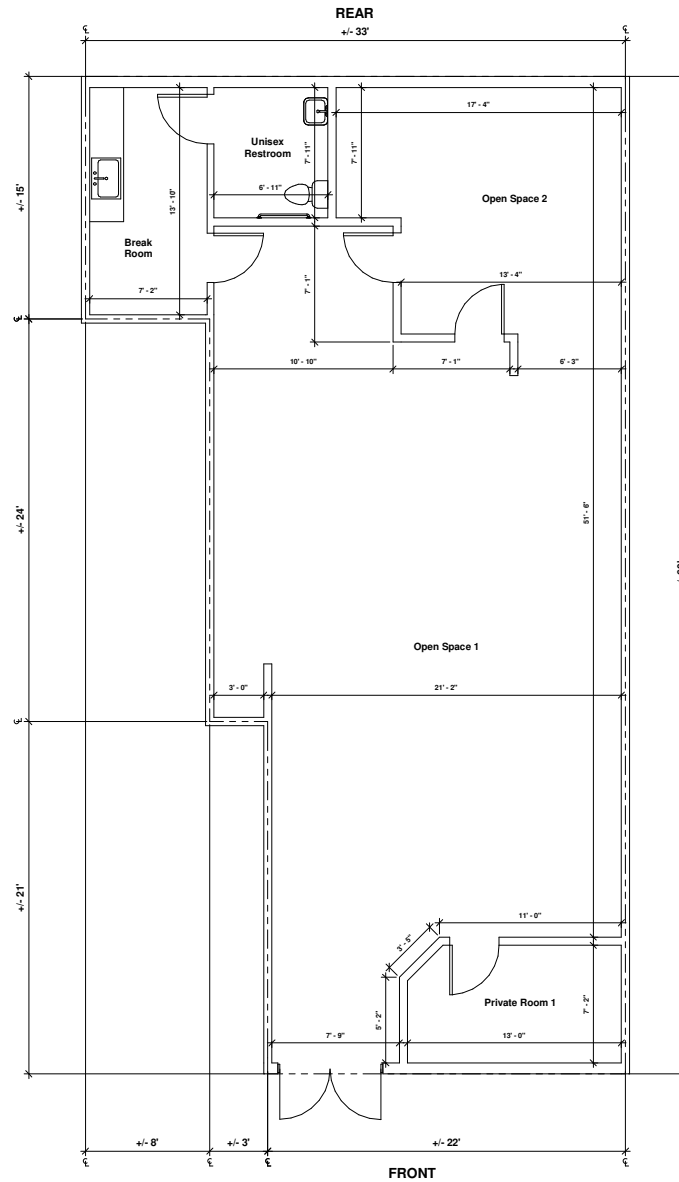

**A1 MAIN FLOOR**

