

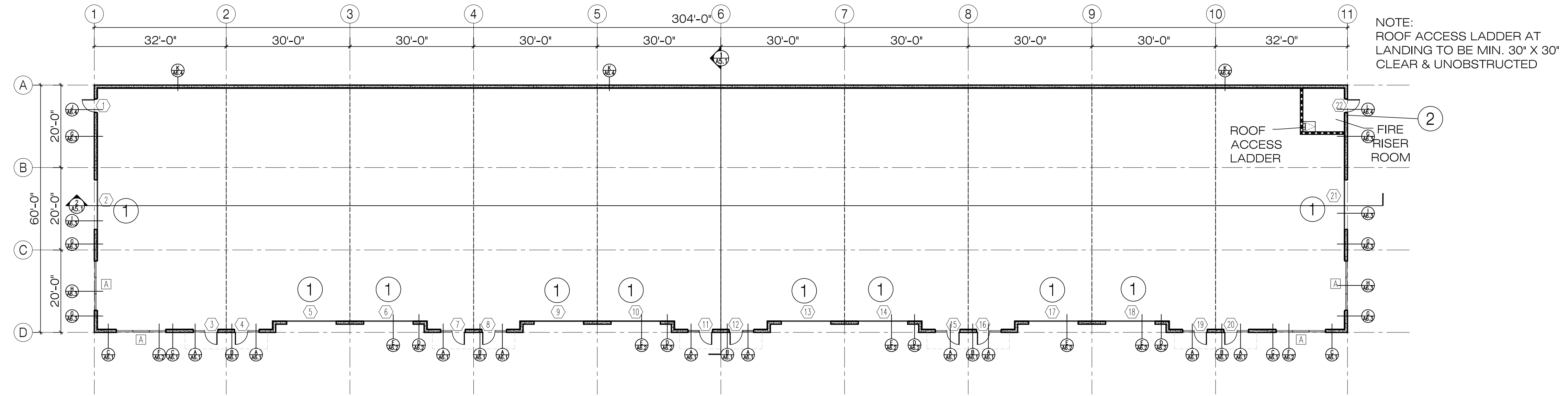

5/23/22



NOTE:
ROOF ACCESS LADDER AT
LANDING TO BE MIN. 30' X 30'
CLEAR & UNOBSTRUCTED

ROOF ACCESS LADDER
FIRE RISER ROOM

WALL TYPES

- C.M.U. WALL W/ INTEGRATED WATER REPELLENT W/ 2" R-10 RIGID INSULATION. SEE STRUCTURAL DRAWINGS FOR WALL THICKNESS
- NEW 6" 12 GAUGE METAL STUDS @16" O.C. W/ 5/8" GYPSUM BOARD (TYPE 'X') EACH SIDE EXTEND TO ROOF DECK. (5 PSF LOAD & L/ 240 DEFLECTION LIMIT REQUIREMENTS).

KEY NOTES

- ① PROVIDE NEW 12'-0" X 14'-0" OVERHEAD DOOR
- ② PROVIDE NEW KNOX BOX AT DOOR FOR FIRE DEPARTMENT ACCESS

FLOOR PLAN SYMBOLS

- DOOR TAG. SEE DOOR SCHEDULE ON A4.1
- WINDOW TAG. SEE WINDOW TYPES ON A4.1

GENERAL CONTRACTOR SHALL CHALK-LINE ALL NEW WALLS FOR ARCHITECT'S APPROVAL, PRIOR TO ANY NEW CONSTRUCTION, TO INSURE THAT SPACE BUILD-OUT MEETS TENANT REQUIREMENTS.

NOTE: ALL FURNITURE/EQUIPMENT SHOWN FOR REFERENCE ONLY. COORD. EXACT LOCATION AND REQUIREMENTS W/ TENANT/FURNITURE VENDOR.

**1234 SOUTH
1700 WEST**

**WOODS CROSS, UT
BLOCK 7**

FIRST FLOOR

FLOOR PLAN

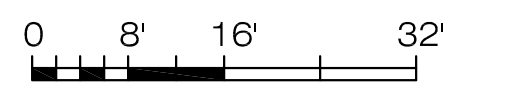

SCALE: 1/16" = 1'-0"

MAY 23, 2022
21690211.dwg

