

PLAN OF SURVEY OF
**PART OF LOT 9
 CONCESSION 3**

TOWNSHIP OF ERIN
 COUNTY OF WELLINGTON

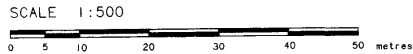

DAN C. DOLLIVER
 ONTARIO LAND SURVEYOR
 1994

CONCESSION 4

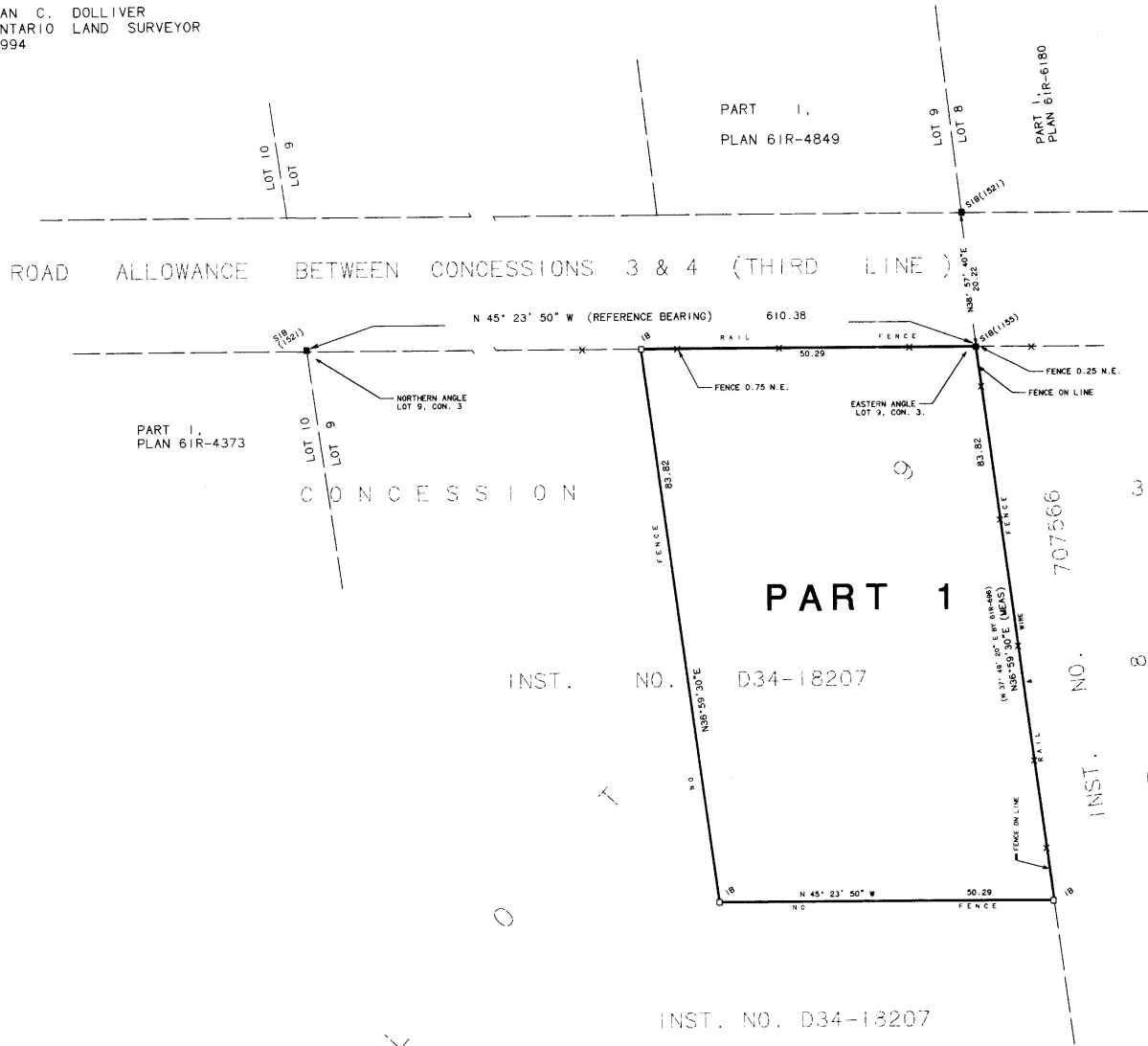
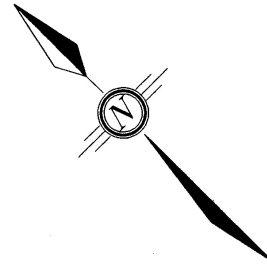

I REQUIRE THIS PLAN TO BE DEPOSITED UNDER THE REGISTRY ACT. DATE: <u>January 6, 1995</u> <i>Dan Dolliver</i> DAN C. DOLLIVER O.L.S.	PLAN 61R-6691
	RECEIVED AND DEPOSITED
	DATE: <u>Jan 10, 1995</u> Asst. <i>Mark Genna</i> LAND REGISTRAR FOR THE REGISTRY DIVISION OF WELLINGTON (NO. 61)

SCHEDULE				
PART	LOT	CONCESSION	INST. No.	AREA (HECTARES)
1	9	3	D34-18207	0.418

CAUTION
 THIS PLAN IS NOT A PLAN OF SUBDIVISION WITHIN THE MEANING OF THE PLANNING ACT.

METRIC
 DISTANCES SHOWN ON THIS PLAN ARE IN METRES AND CAN BE CONVERTED TO FEET BY DIVIDING BY 0.3048.

BEARING REFERENCE
 BEARINGS SHOWN HEREON ARE ASTRONOMIC AND ARE REFERRED TO THE SOUTHWEST LIMIT OF THE ROAD ALLOWANCE BETWEEN CONCESSIONS 3 & 4 (THIRD LINE) HAVING A BEARING OF N 45° 23' 50" W AS INDICATED ON PLAN 61R-4849.

SURVEYOR'S CERTIFICATE
 I CERTIFY THAT:
 1) THIS SURVEY AND PLAN ARE CORRECT AND IN ACCORDANCE WITH THE SURVEYS ACT AND THE REGISTRY ACT AND THE REGULATIONS MADE THEREUNDER.
 2) THE SURVEY WAS COMPLETED ON THE 30TH DAY OF DECEMBER, 1994.

DATE: January 6, 1995
Dan Dolliver
 DAN C. DOLLIVER
 Ontario Land Surveyor

LEGEND

■	denotes	FOUND MONUMENT
□	..	PLANTED MONUMENT
□	..	STANDARD IRON BAR
IB	..	IRON BAR
1521	..	D.C. DOLLIVER O.L.S.
1155	..	M.P. VAN HARTEN O.L.S.

DAN C. DOLLIVER
 ONTARIO LAND SURVEYOR
 54 MILL STREET EAST
 HALTON HILLS (ACTON), ONTARIO
 L7J 1H3
 PHONE (519) 853-2502 FAX (519) 853-1504
 Scale: 1:500 File No. 373-89-2