



NICHOLAS SHABA
ASSOCIATE

CHRIS JONNA
PRESIDENT

nshaba@cmprealestategroup.com

cjonna@cmprealestategroup.com

6476 Orchard Lake Road | Suite A | West Bloomfield | Michigan | 48322

Phone: 248.538.2000 | www.cmprealestategroup.com

PROPERTY INFORMATION

Property Address	107 Kercheval Avenue
City/Township	Grosse Pointe Farms
Building Size	10,000 SF
Property Size	0.23 AC
Zoning	B-1 (Local Business District)
Space Available	10,000 SF
Asking Rental Rate	\$18.00 PSF
Estimated NNN's	\$4.60 PSF
Asking Price	Contact broker

DEMOGRAPHICS (FIVE-MILE RADIUS)

 POPULATION 187,066 PEOPLE	 MEDIAN AGE 37.7 YEARS OLD
 HOUSEHOLDS 72,137	 CONSUMER SPENDING \$1.9 BILLION ANNUALLY
 AVG HOUSEHOLD INCOME \$86,249 /ANNUALLY	 DAYTIME EMPLOYEES 42,869 EMPLOYEES

AREA TENANTS & EMPLOYERS



PROPERTY HIGHLIGHTS

- Conveniently located within the Grosse Pointe Farms prestigious location known as the "Hill", which is surrounded by a diverse type of businesses.
- The property has metered parking along road and with a large municipal parking near the north end of the building allowing for easy access to the building from either side.
- A pathway separates this property to the neighboring building, which increases exposure for potential customers to the multiple entrances along the building.
- The growing population within a 2-mile radius is over 35k people who has an average household income of over \$135k

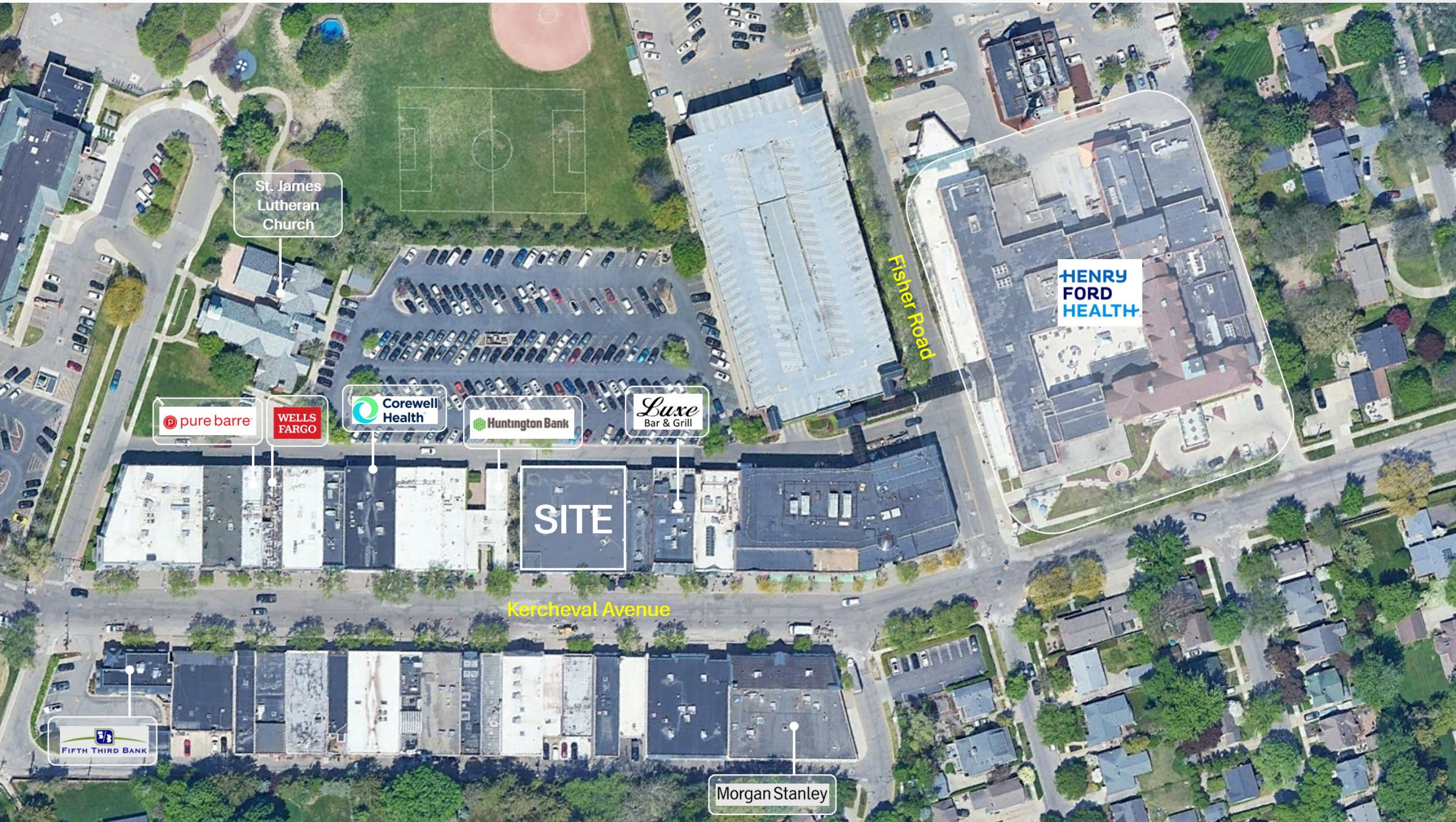



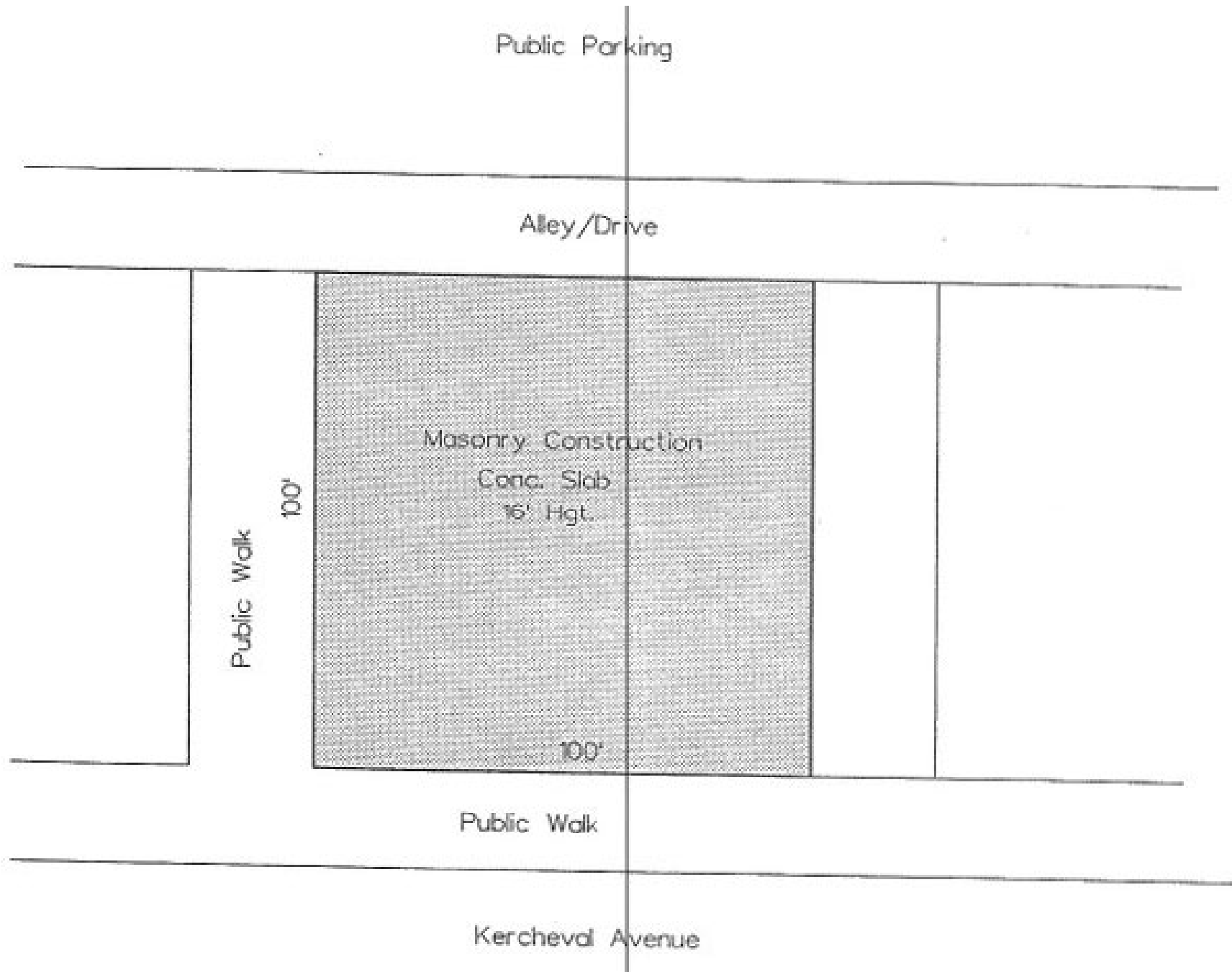

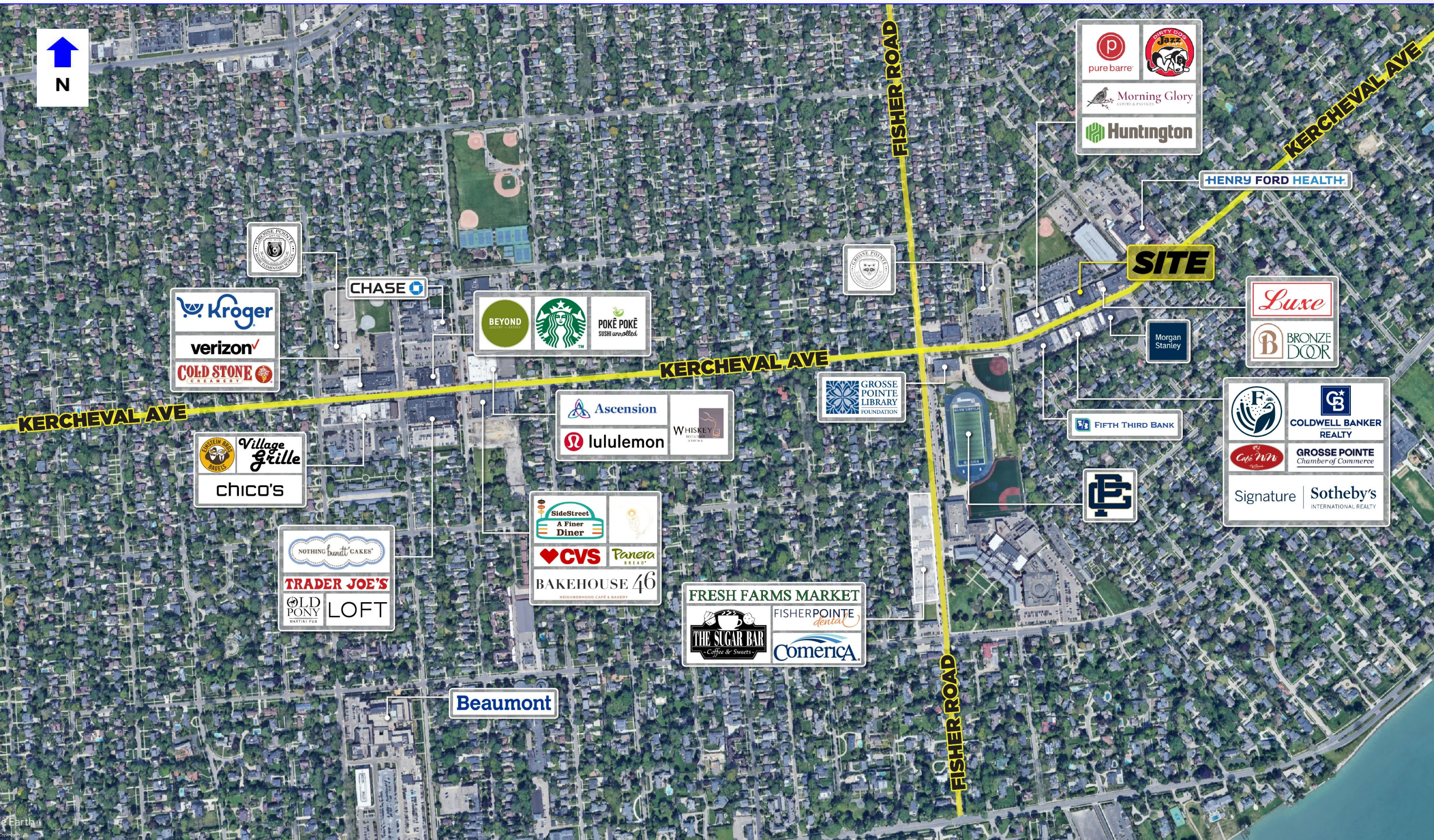

POPULATION	1 MILES	3 MILES	5 MILES
2020 Population	12,724	80,125	176,507
2025 Population	11,288	79,724	187,066
2030 Population Projection	10,961	79,654	189,768
Annual Growth 2020-2025	-2.3%	-0.1%	1.2%
Annual Growth 2025-2030	-0.6%	0.0%	0.3%
HOUSEHOLDS			
2020 Households	4,928	30,639	68,576
2025 Households	4,352	30,354	72,137
2029 Household Projection	4,222	30,300	73,081
Annual Growth 2020-2025	-1.0%	0.4%	1.2%
Annual Growth 2025-2030	-0.6%	0.0%	0.3%
Avg Household Size	2.60	2.60	2.50
Avg Household Vehicles	2.00	2.00	1.00
HOUSEHOLD INCOME			
Avg Household Income	\$175,051	\$109,282	\$86,249
Median Household Income	\$156,579	\$74,573	\$57,838

HOUSING DETAILS	1 MILES	3 MILES	5 MILES
Median Home Value	\$484,701	\$288,311	\$178,381
Median Year Built	1947	1948	1951
Owner Occupied Households	3,681	20,207	45,698
Renter Occupied Households	541	10,092	27,382

HOUSING COMPOSITION			
1-Person Households	1,128	8,927	22,956
2-Person Households	1,428	9,042	20,774
3-Person Households	633	4,889	11,390
4-Person Households	730	4,009	8,823
5-Person Households	325	2,108	4,641
6-Person Households	87	811	2,140
7-Person Households	22	568	1,414

EMPLOYMENT			
Civilian Employed	5,930	36,903	82,210
Civilian Unemployed	140	2,573	6,842
Civilian Non-Labor Force	3,250	23,964	59,174

EXCLUSIVELY LISTED BY:

NICHOLAS SHABA

ASSOCIATE

nshaba@cmprealestategroup.com

CHRIS JONNA

PRESIDENT

cjonna@cmprealestategroup.com

CONTACT US:



6476 Orchard Lake Road, Suite A
West Bloomfield, Michigan 48322



(P): 248.538.2000
(F): 248.538.9905



Email: info@cmprealestategroup.com
Website: www.cmprealestategroup.com

The information contained in this Marketing Package does not purport to provide a complete or fully accurate summary of the Property or any of the documents related thereto, nor does it purport to all inclusive or to contain all the information, which a potential tenant may need or desire. All information contained herein has been secured by sources we believe to be reliable; however, CMP Real Estate Group, LLC (“Broker”) has not independently verified any of the information. This Marketing Package prepared by Broker, does not constitute an indication that there has been no change in the Property or the market conditions since the date of preparation of the information herein. Additional information and an opportunity to inspect the Property will be made available to the interested and qualified prospective tenant/purchaser, if available.

Neither Owner nor Broker nor any of there respective officers, Agents or principals has made or will make any representations or warranties, express or implied, as to the accuracy or completeness of this Marketing Package or any of its contents, and no legal commitment or obligation shall arise by reason of the Marketing Package or its contents. Analysis and verification of the information contained in the Marketing Package is solely the responsibility of the prospective tenant/purchaser.

Owner and Broker expressly reserve the right, at their sole discretion, to reject any or all expressions of interest or offers to lease/purchase the Property and/or terminate discussions with any entity at anytime with or without notice. Owner has no legal commitment or obligation to any entity reviewing this Marketing Package or making an offer to lease/purchase the Property unless and until such lease/sale of the Property is approved by Owner in its sole discretion, a written agreement for lease/purchase of the Property unless and until such sale of the Property is approved by Owner in its sole discretion, a written agreement for leased/purchase of the Property has been fully delivered, and approve by Owner, its legal counsel and any conditions to the Owner’s obligations thereunder have been satisfied or waived.



RETAIL LEASING
*Landlord Representation
& New Project Leasing*



TENANT REPRESENTATION
*Site Selection &
Negotiations*



INVESTMENT SALES
*STNL & Multi-Tenant, Multi-
Family, Carwashes, etc.*



ACQUISITIONS/DISPOSITIONS
*Single & Full Portfolio
Transactions*



MARKET ANALYSIS
*Market Research
& Site Evaluations*



NATIONAL RELATIONSHIPS
*Retailers & Investors
across the U.S.*



TEAMWORK
*Innovative
Solutions*



SHARED DATABASE
*Retailers & Investors
across the U.S.*