

WARREN AVE APARTMENTS

EAST PROVIDENCE, RI

SCHEMATIC DESIGN SUBMISSION

FEBRUARY 19, 2024

ZDS

ZONING INFORMATION

PROJECT DATA			
PROJECT ADDRESS:	585 WARREN AVE, EAST PROVIDENCE, RI 02914		
SQUARE LOT:	307-06-002-00		
ZONING DISTRICT	C3		
LOT AREA:	42873 SF	Sec. 19-322. - (3)Warren Avenue Overlay District	
TOTAL UNIT COUNT	61		
NUMBER OF STORIES:	4		
ZONING ANALYSIS - CITY OF EAST PROVIDENCE ZONING ORDINANCE			
SECTION	ZONING REGULATION	PERMITTED	PROPOSED
Sec. 19-145. - Schedule	MIN AREA (SF)	10,000	19238
Sec. 19-145. - Schedule	MIN Width	100'	135'
Sec. 19-145. - Schedule	MIN Depth	100'	230'
Sec. 19-145. - Schedule	MIN FRONT SET BACK	5'	5'
Sec. 19-145. - Schedule	MIN SIDE SET BACK		
Sec. 19-145. - Schedule	MIN REAR SET BACK	20'	20'
Sec. 19-145. - Schedule	STORY	3	4
Sec. 19-145. - Schedule	HEIGHT	40'	40'
Sec. 19-145. - Schedule	MAX PERCENTAGE OF COVERAGE (%)	60	44.8
Sec. 19-284.	PARKING	MULTIFAMILY = 103 COMMERCIAL/RETAIL = 40	55
			PARKING REQUIREMENT IS FLEXIBLE BASED ON Sec. 19-322 (Main Street and Neighborhood Center Overlay Districts)

FLOOR PLANS
LEVEL 1

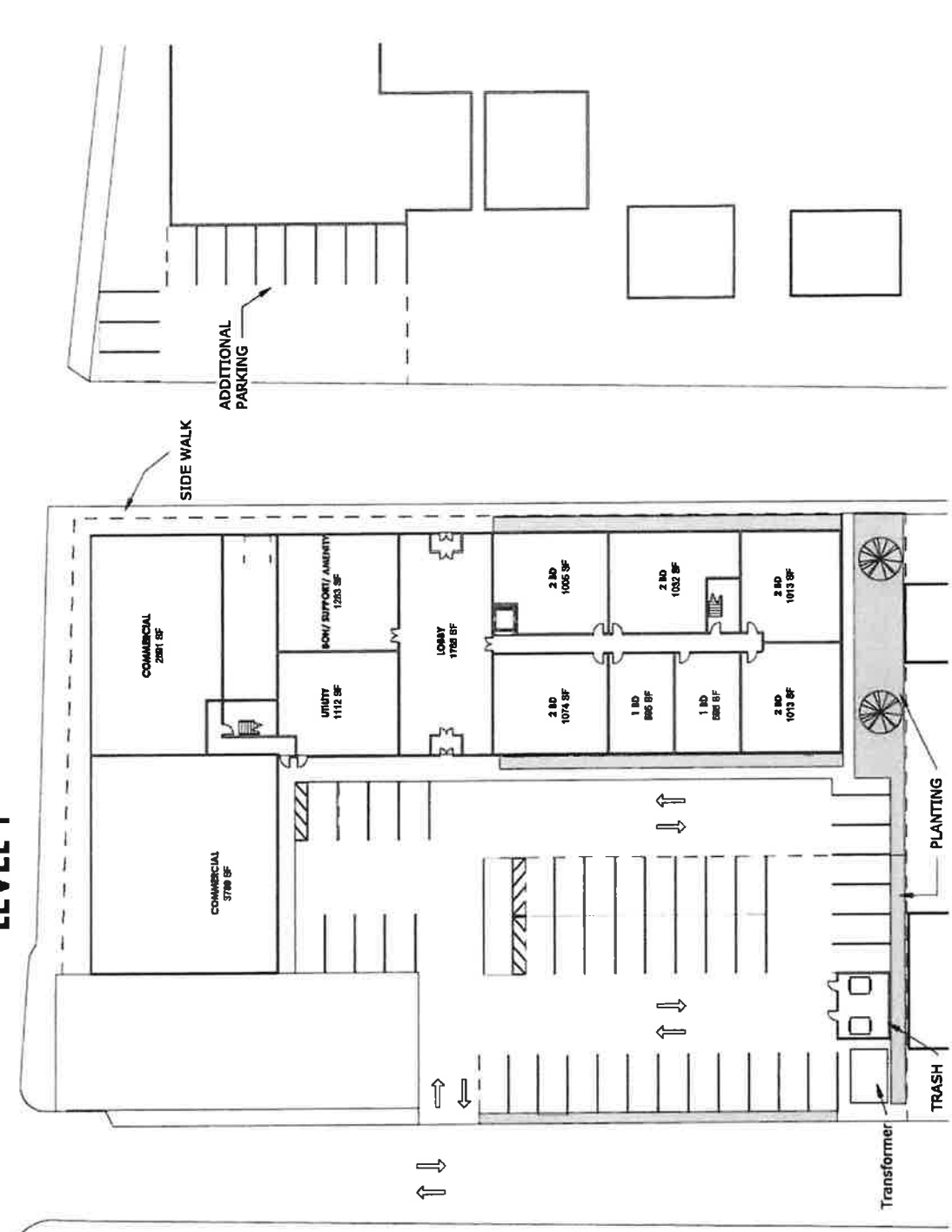

FLOOR 1 SCHEDULE		
Level	Name	Area
01 - FLOOR 1	1 BD	595 SF
01 - FLOOR 1	1 BD	595 SF
01 - FLOOR 1	2 BD	1032 SF
FLOOR 1	2 BD	1013 SF
FLOOR 1	2 BD	1013 SF
01 - FLOOR 1	2 BD	1005 SF
01 - FLOOR 1	2 BD	1074 SF
01 - FLOOR 1	BOH/ SUPPORT/ AMENITY	1293 SF
01 - FLOOR 1	COMMERCIAL	2591 SF
01 - FLOOR 1	COMMERCIAL	3789 SF
01 - FLOOR 1	LOBBY	1789 SF
01 - FLOOR 1	UTILITY	1112 SF

12



FLOOR PLANS
SITE PLAN

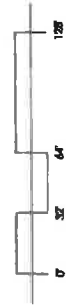
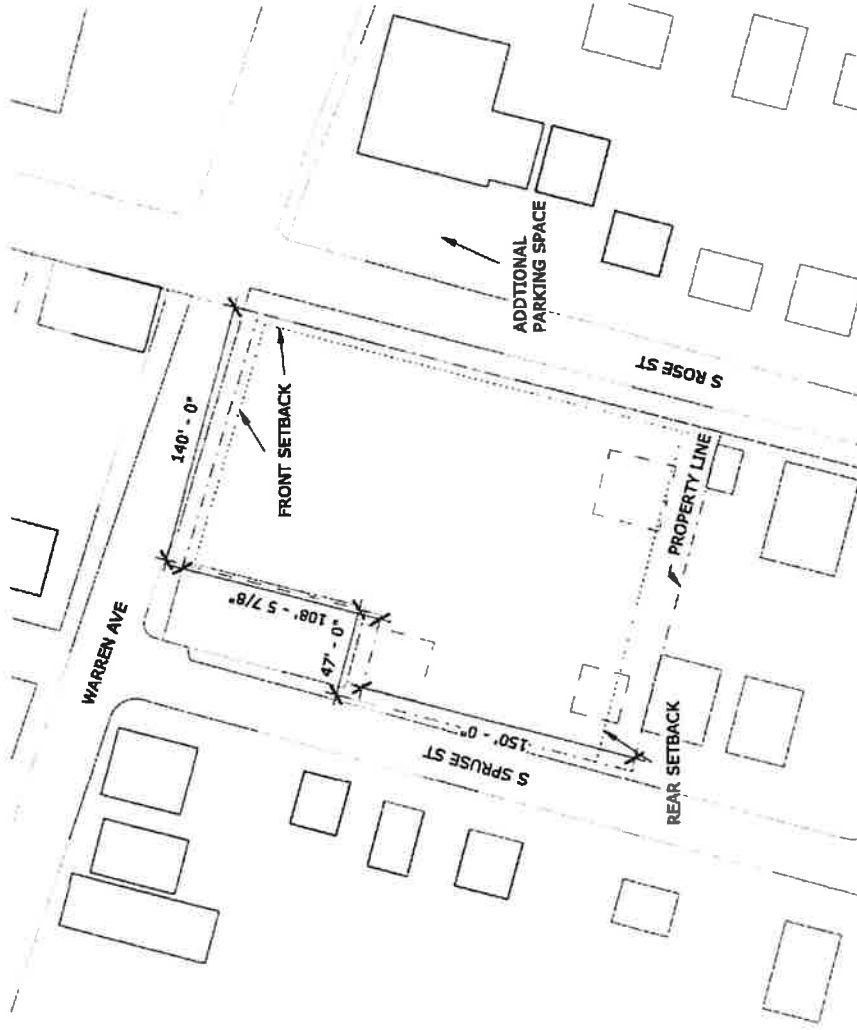

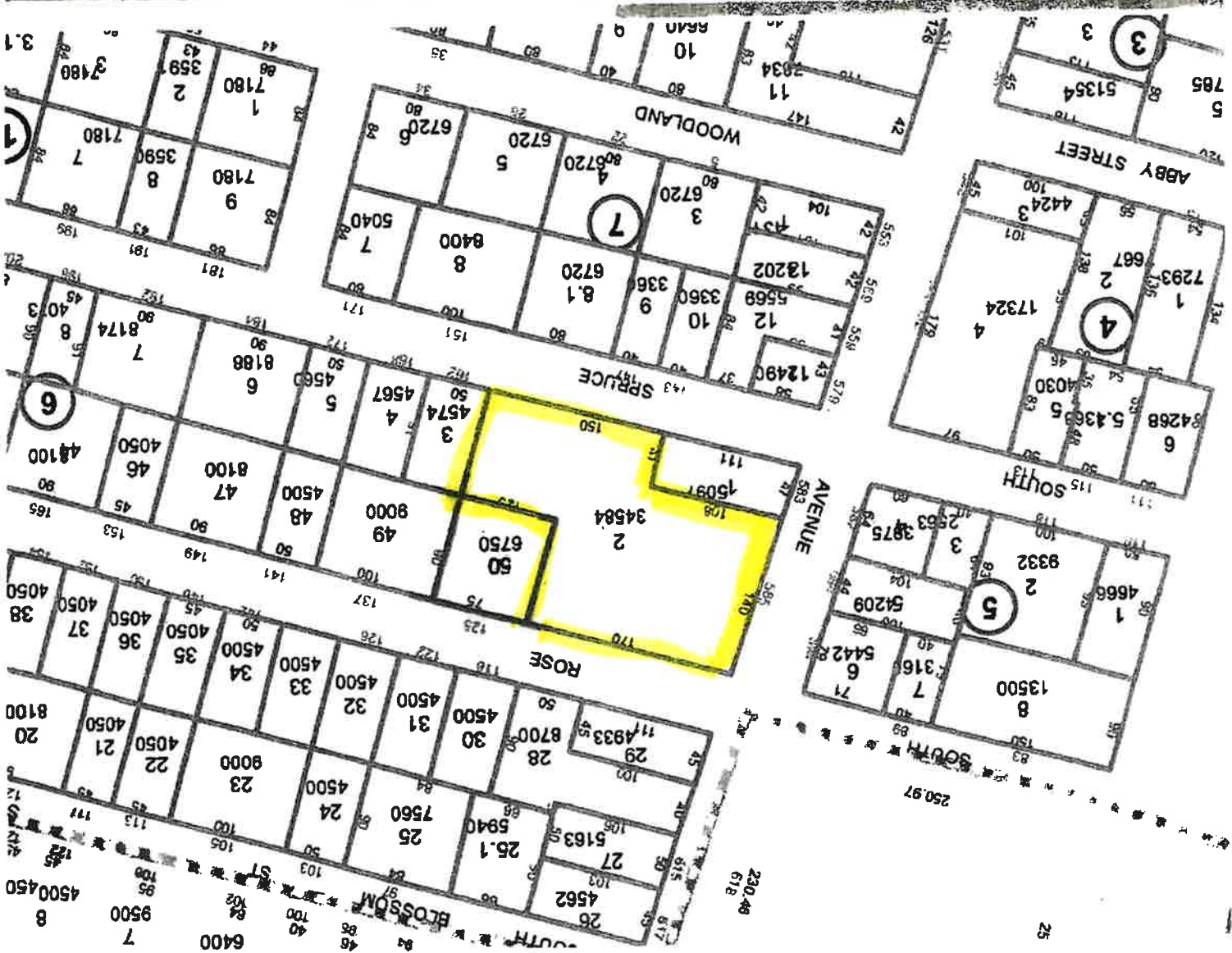

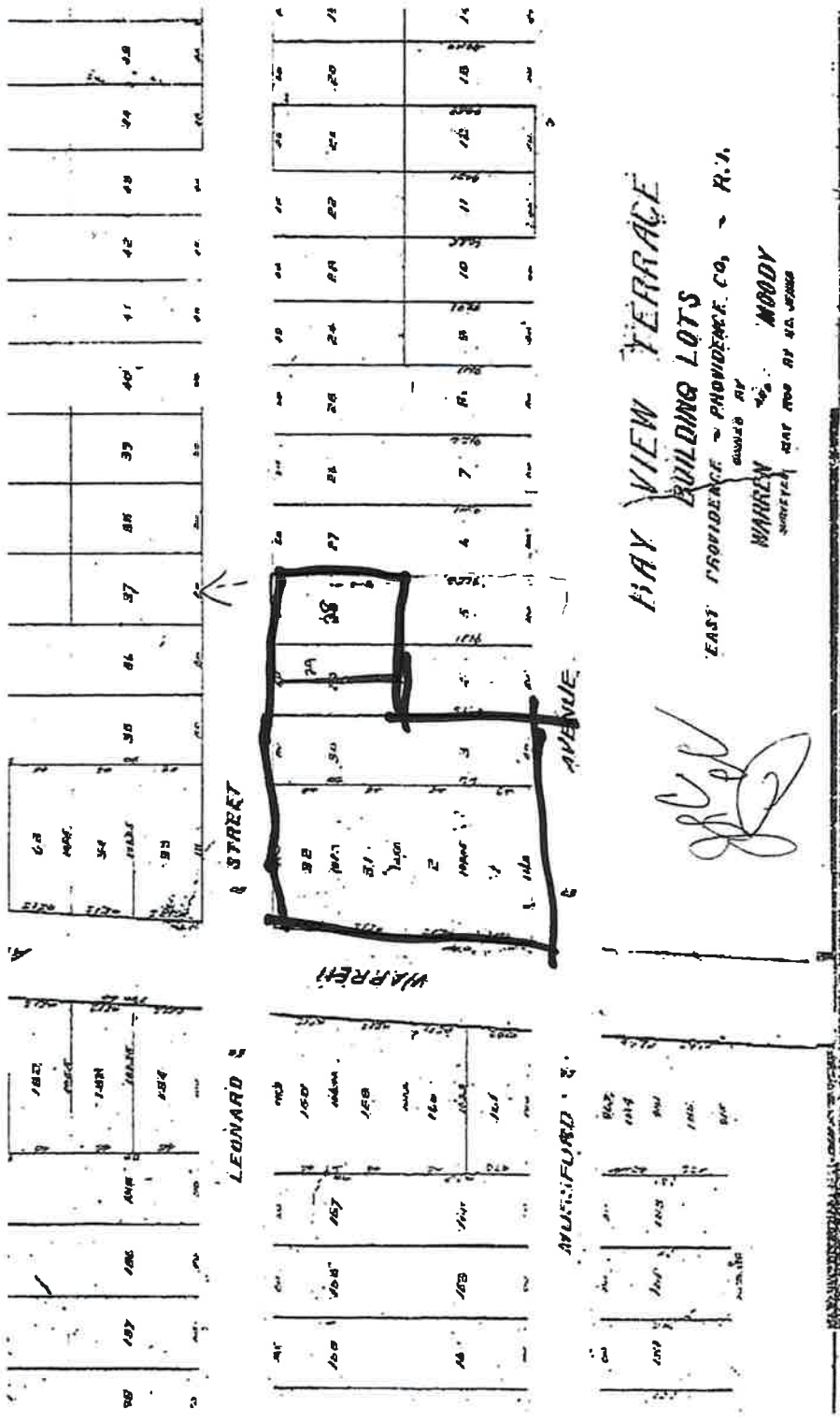

PC 93 also p 010 p 95

- Legend**
- Dirt Roads
 - Railroad Line
 - ① BlockID Points
 - Parcel Bound
 - Parcel, located on this map
 - MapBoundary
 - 108 MapLumbar
 - Essements
 - Paper Street
 - Historical
 - CEM Cemetry

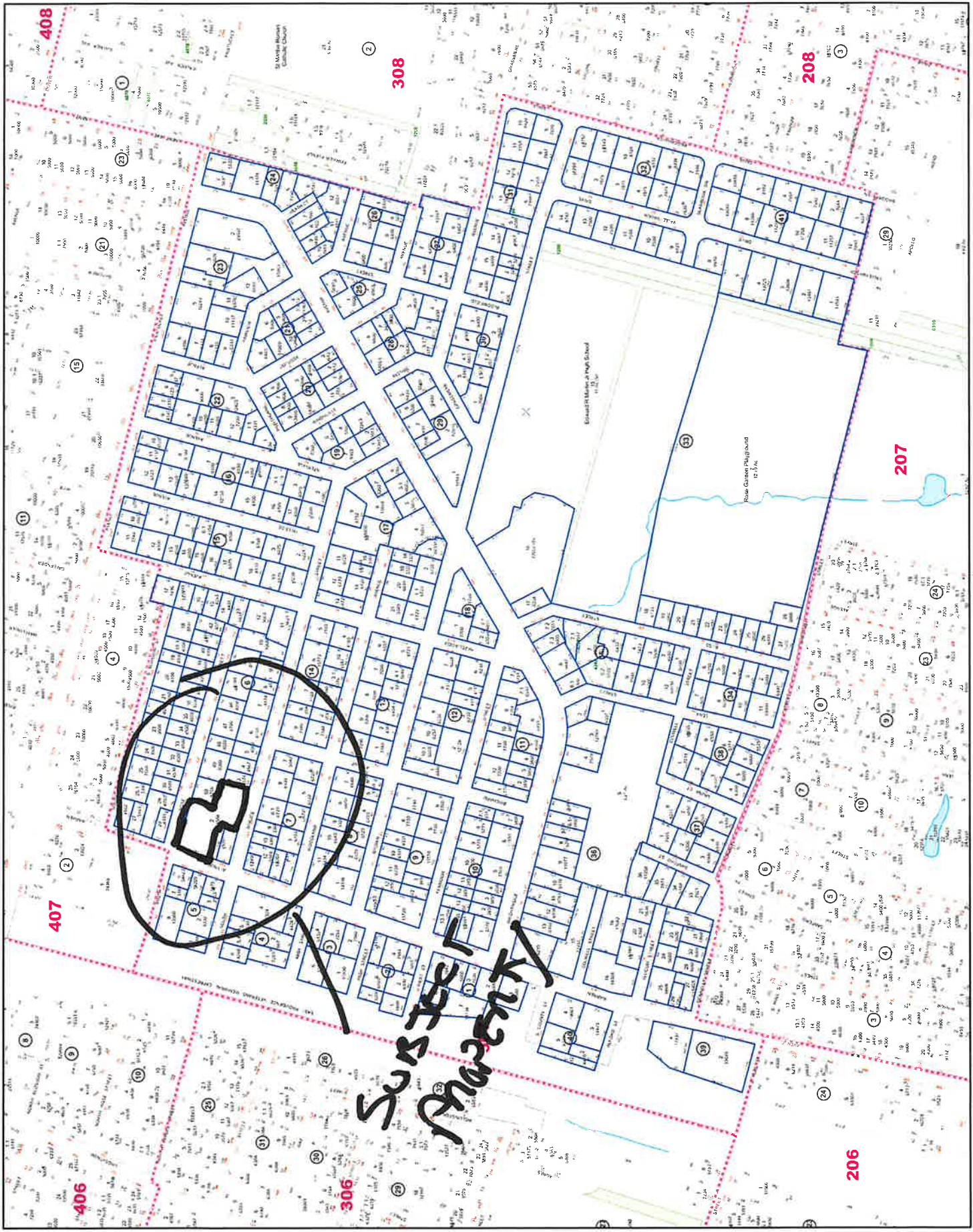

Some of the data herein was created by the City of East Providence (the "City") substantially accurate as of the date(s) created and/or as of the date(s) acquired by the City. Some of the data contained herein remains in its original form (created by the original data provider) and is not guaranteed to be accurate, complete, or current. In any event, no warranty, express or implied, is made by the City or by any of the City's other data providers with respect to the present accuracy of the original or modified data. Without limitation, no warranty is made by the City or by any of the City's other data providers as to accuracy or completeness of the original or modified data or the City's duty or inability to use the original or modified data contained herein.

City of East Providence, Rhode Island
Assessors Map
 NOT FOR CONVEYANCE OF TITLE



MAP NUMBER
307
 December, 2019

