

21st Avenue West

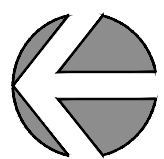
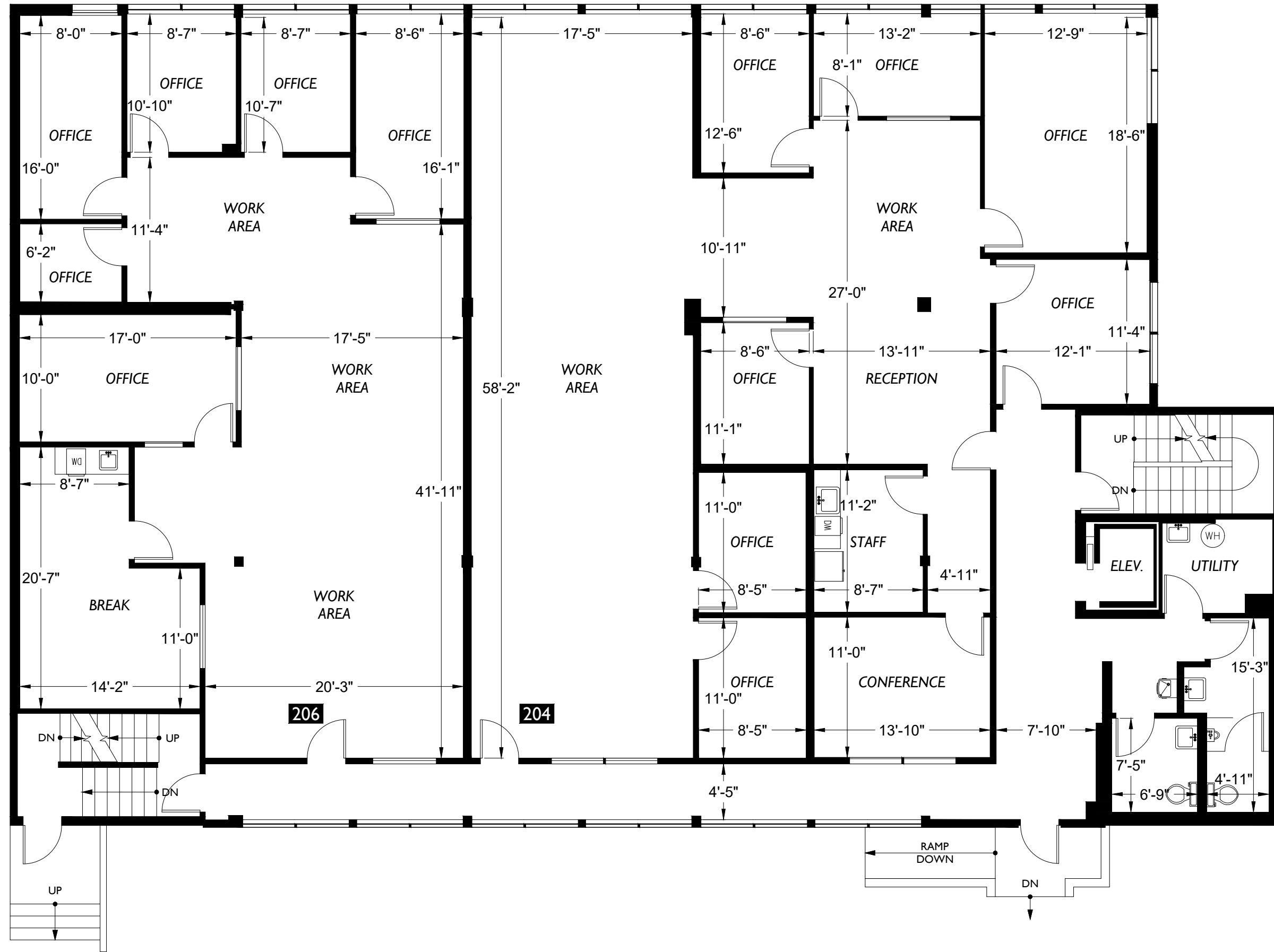

<p>2DFLOORPLANS.COM 206-328-7410</p>	<p>2-D AS-BUILT FLOOR PLANS</p>	<p>600 NW Gilman Blvd. Suite E Issaquah, WA 98027</p>	<p>Measured: January 2018</p>	<p>Project: C18-156</p>
<p>Floor Plan</p>	<p>2</p>	<p>Floor</p>		
<p>Office Building 4241 21st Avenue West Seattle, WA 98199</p>	<p>Subject</p>			
<p>MAK Management 3213 West Wheeler Street #159 Seattle, WA 98199</p>	<p>Client</p>			