

FOR LEASE

2242 Hoover Avenue • Modesto • CA • 95354



The information contained herein is deemed reliable, but is not guaranteed. To discuss this property or any other commercial need, please contact:

**HIGH
PRICE &
LEFFLER**
ASSOCIATES

PMZ COMMERCIAL
SINCE 1957 REAL ESTATE

Randy High Jr., CCIM
DRE Lic. No. 01238404
(209) 491-3413
randyhighjr@gmail.com

Danny Price
DRE Lic. No. 01895497
(209) 491-3415
dprice@highpriceleffler.com

Desiree Holland
Administrative & Marketing Assistant
(209) 672-6792
PMZDes@gmail.com

Property Overview

Address:	2242 Hoover Avenue, Modesto, CA 95354	County:	Stanislaus County
Lease Rate:	\$0.75 PSF	Year Built:	2015
Available Size:	±15,575 SF	Property Type:	Industrial Warehouse
Yard Area:	± 0.64 AC	Parcel Numbers:	036-001-032
Lot Size:	± 63,162 SF / ± 1.45 AC	Procuring Broker Fee:	2.5%

2242 Hoover Ave presents an excellent opportunity for anyone seeking a well-located property in an established Modesto corridor. The property benefits from convenient access to major thoroughfares, allowing for efficient connectivity throughout the city and surrounding areas. Its central location places it near a variety of commercial and industrial businesses, supporting strong operational functionality and long-term value. Suitable for a range of potential uses. 2242 Hoover Avenue offers a practical and strategically positioned asset for those looking to establish a presence in the Modesto market.

This ±15,575 SF Warehouse is constructed of 80% concrete tilt-up and 20% metal. The front portion of the building contains an entryway, a bullpen area and four (4) offices, and two (2) restrooms. The total office area is ±2,360 SF, which includes a parts area. The concrete portion of the structure is accessed via two (2) grade level doors that face East and three (3) that face North.

- Five (5) grade level doors
 - Two (2): 12' X 14'
 - Three (3): 10' X 10'
- 18' - 22' Clear Height
- 400 amps power



The information contained herein is deemed reliable, but is not guaranteed. To discuss this property or any other commercial need, please contact:

**HIGH
PRICE &
LEFFLER**
ASSOCIATES

PMZ COMMERCIAL
SINCE 1957 REAL ESTATE

Randy High Jr., CCIM
DRE Lic. No. 01238404
(209) 491-3413
randyhighjr@gmail.com

Danny Price
DRE Lic. No. 01895497
(209) 491-3415
dprice@highpriceleffler.com

Desiree Holland
Administrative & Marketing Assistant
(209) 672-6792
PMZDes@gmail.com

Beard Industrial District

The Beard Industrial District in Modesto, California, is a well-established, 2,000-acre industrial hub known for its strong logistical advantages and long-standing presence in the region. The district offers more than 17 million square feet* of industrial space, with additional land available for build-to-suit development, making it suitable for a wide range of manufacturing, distribution, and logistics operations. A key benefit of the area is its dedicated rail service through the Modesto & Empire Traction Company, which provides seamless daily interchange with both BNSF and Union Pacific railroads. The district is home to numerous major food, beverage, and packaging companies and benefits from excellent access to Highway 99 and Interstate 5, along with competitively priced utilities. With its combination of infrastructure, transportation access, and established industrial presence, the Beard Industrial District continues to serve as a prime location for regional and national businesses. Industry in the Beard District has attracted several globally recognized firms, especially in the food and beverage sector, including Nestlé, Del Monte, Frito-Lay, Stanislaus Foods, E & J Gallo Winery, and Graham Packaging. Its proximity to major transportation routes — namely Highway 99 and Interstate 5 — further enhances its appeal for distribution, manufacturing, and logistics companies.



The information contained herein is deemed reliable, but is not guaranteed. To discuss this property or any other commercial need, please contact:

**HIGH
PRICE &
LEFFLER**
ASSOCIATES

PMZ COMMERCIAL
SINCE 1957 REAL ESTATE

Randy High Jr., CCIM
DRE Lic. No. 01238404
(209) 491-3413
randyhighjr@gmail.com

Danny Price
DRE Lic. No. 01895497
(209) 491-3415
dprice@highpriceleffler.com

Desiree Holland
Administrative & Marketing Assistant
(209) 672-6792
PMZDes@gmail.com

Location Map



The information contained herein is deemed reliable, but is not guaranteed. To discuss this property or any other commercial need, please contact:

**HIGH
PRICE &
LEFFLER**
ASSOCIATES

PMZ COMMERCIAL
SINCE 1957 REAL ESTATE

Randy High Jr., CCIM
DRE Lic. No. 01238404
(209) 491-3413
randyhighjr@gmail.com

Danny Price
DRE Lic. No. 01895497
(209) 491-3415
dprice@highpriceleffler.com

Desiree Holland
Administrative & Marketing Assistant
(209) 672-6792
PMZDes@gmail.com

Aerial View



The information contained herein is deemed reliable, but is not guaranteed. To discuss this property or any other commercial need, please contact:

**HIGH
PRICE &
LEFFLER**
ASSOCIATES

PMZ COMMERCIAL
SINCE 1957 REAL ESTATE

Randy High Jr., CCIM
DRE Lic. No. 01238404
(209) 491-3413
randyhighjr@gmail.com

Danny Price
DRE Lic. No. 01895497
(209) 491-3415
dprice@highpriceleffler.com

Desiree Holland
Administrative & Marketing Assistant
(209) 672-6792
PMZDes@gmail.com

Drone Photo Gallery

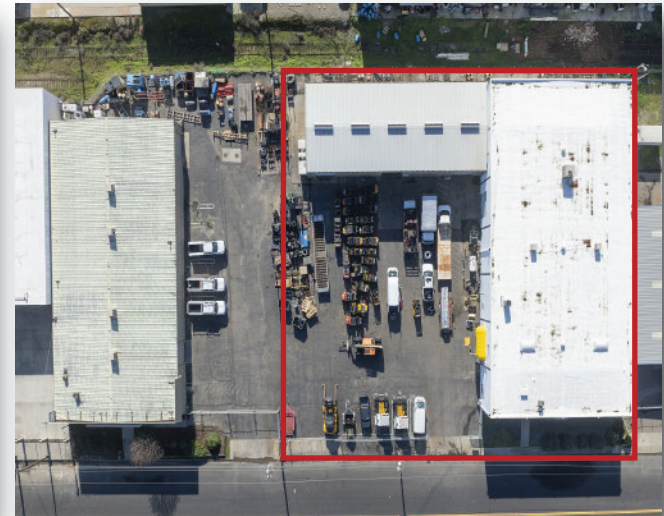

The information contained herein is deemed reliable, but is not guaranteed. To discuss this property or any other commercial need, please contact:

**HIGH
PRICE &
LEFFLER**
ASSOCIATES

PMZ COMMERCIAL
SINCE 1957 REAL ESTATE

Randy High Jr., CCIM
DRE Lic. No. 01238404
(209) 491-3413
randyhighjr@gmail.com

Danny Price
DRE Lic. No. 01895497
(209) 491-3415
dprice@highpriceleffler.com

Desiree Holland
Administrative & Marketing Assistant
(209) 672-6792
PMZDes@gmail.com

Photo Gallery



The information contained herein is deemed reliable, but is not guaranteed. To discuss this property or any other commercial need, please contact:

**HIGH
PRICE &
LEFFLER**
ASSOCIATES

PMZ COMMERCIAL
SINCE 1957 REAL ESTATE

Randy High Jr., CCIM
DRE Lic. No. 01238404
(209) 491-3413
randyhighjr@gmail.com

Danny Price
DRE Lic. No. 01895497
(209) 491-3415
dprice@highpriceleffler.com

Desiree Holland
Administrative & Marketing Assistant
(209) 672-6792
PMZDes@gmail.com

Parcel Map

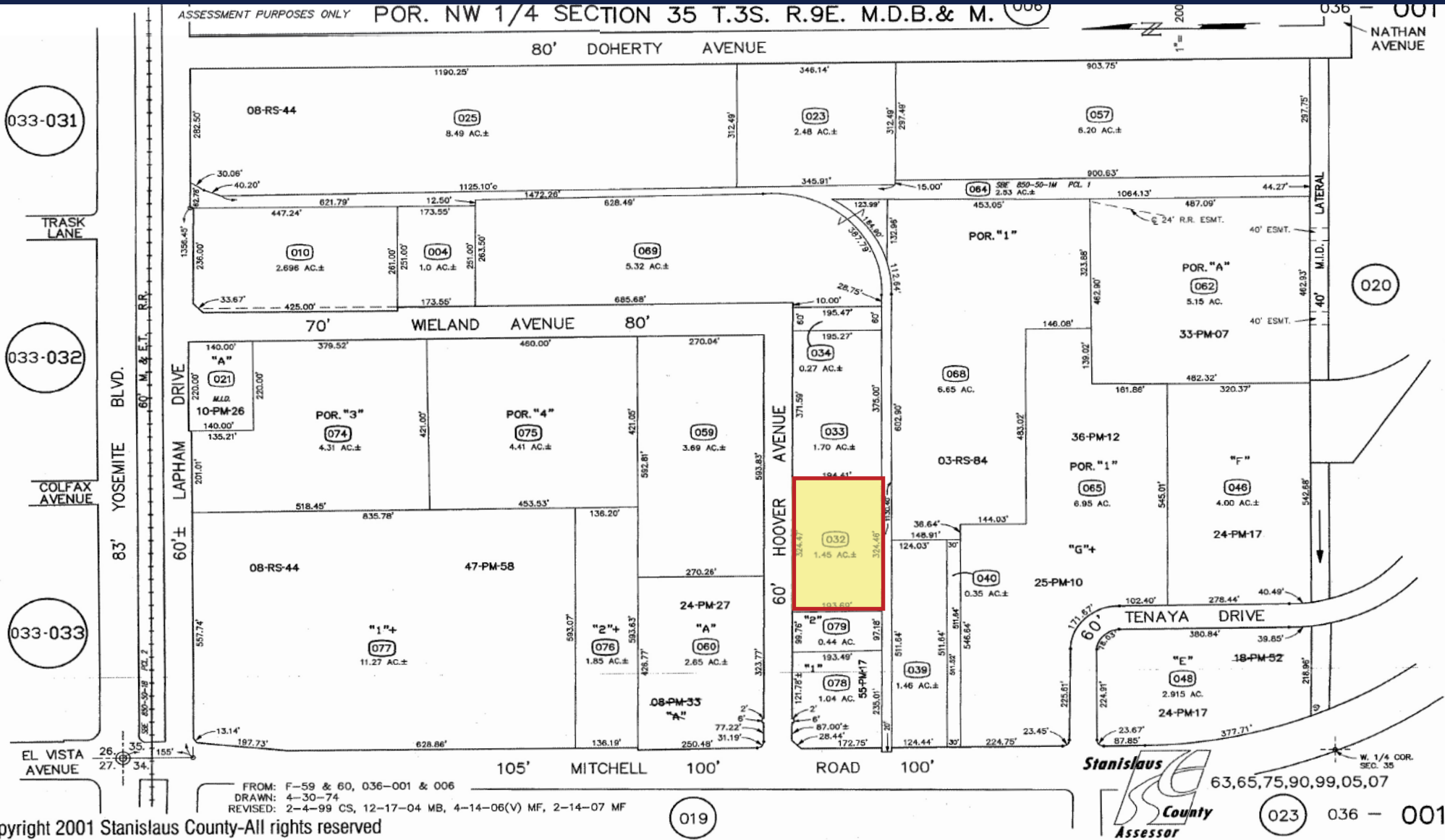

The information contained herein is deemed reliable, but is not guaranteed. To discuss this property or any other commercial need, please contact:

HIGH PRICE & LEFFLER ASSOCIATES

PMZ COMMERCIAL REAL ESTATE
 SINCE 1957

Randy High Jr., CCIM
 DRE Lic. No. 01238404
 (209) 491-3413
 randyhighjr@gmail.com

Danny Price
 DRE Lic. No. 01895497
 (209) 491-3415
 dprice@highpriceleffler.com

Desiree Holland
 Administrative & Marketing Assistant
 (209) 672-6792
 PMZDes@gmail.com