

BEING A MAP OF 1.59ACRES WITHIN THE I.H. REED SURVEY, ABSTRACT NO. 23, FAIRFIELD, FREESTONE COUNTY, TEXAS AS RECORDED IN VOLUME 1020 PAGE 26 DEED RECORDS, FREESTONE COUNTY AND MORE PARTICULARLY DESCRIBED BY METES AND BOUNDS ATTACHED

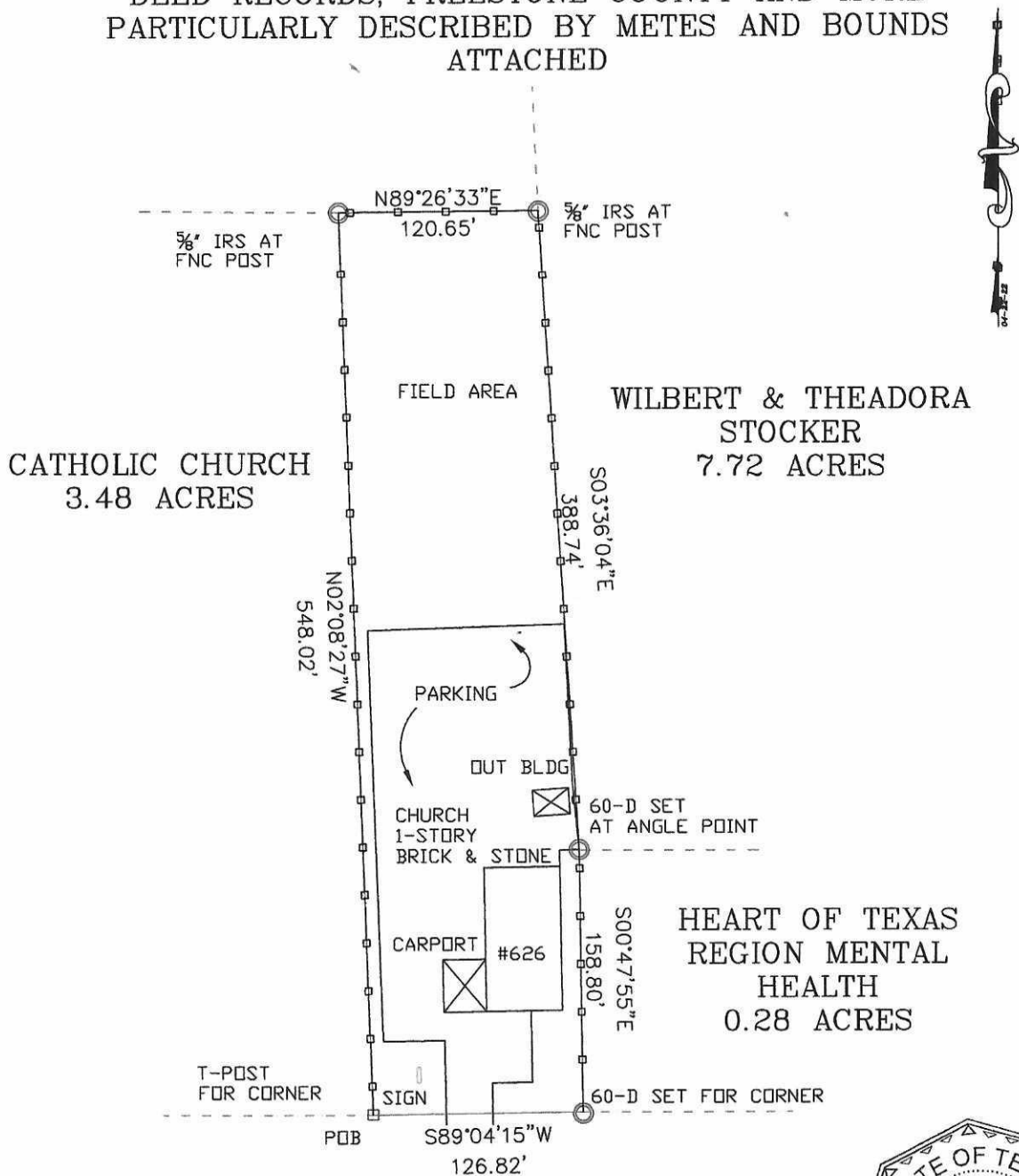

W MAIN STREET

THE FOLLOWING EASMENTS CANNOT BE LOCATED BY THEIR DESCRIPTION:
 RIGHT OF WAY TO AMERICAN TELEPHONE & TELEGRAPH COMPANY, VOLUME 210, PAGE 110
 RIGHT OF WAY TO AMERICAN TELEPHONE & TELEGRAPH COMPANY, VOLUME 212, PAGE 187
 RIGHT OF WAY TO TEXAS TELEPHONE & TELEGRAPH COMPANY, VOLUME 397, PAGE 601

OIL, GAS AND MINERAL LEASES CANNOT BE LOCATED BY DESCRIPTION VOLUME 482, PAGE 380 AND VOLUME 1271, PAGE 387.



SURVEYOR'S CERTIFICATION
 I, ALBERT E. HALL, HEREBY CERTIFY THAT THIS SURVEY WAS MADE ON THE GROUND UNDER MY SUPERVISION AND CORRECTLY SHOWS THE BOUNDARY LINES AND DIMENSIONS OF THE LAND INDICATED THEREON.

ALBERT E. HALL
 REGISTERED PROFESSIONAL LAND SURVEYOR #377
 DATE: 4-25-22