

LINE TABLE		
LINE	LENGTH	BEARING
L1	52.80	N88°57'00"E

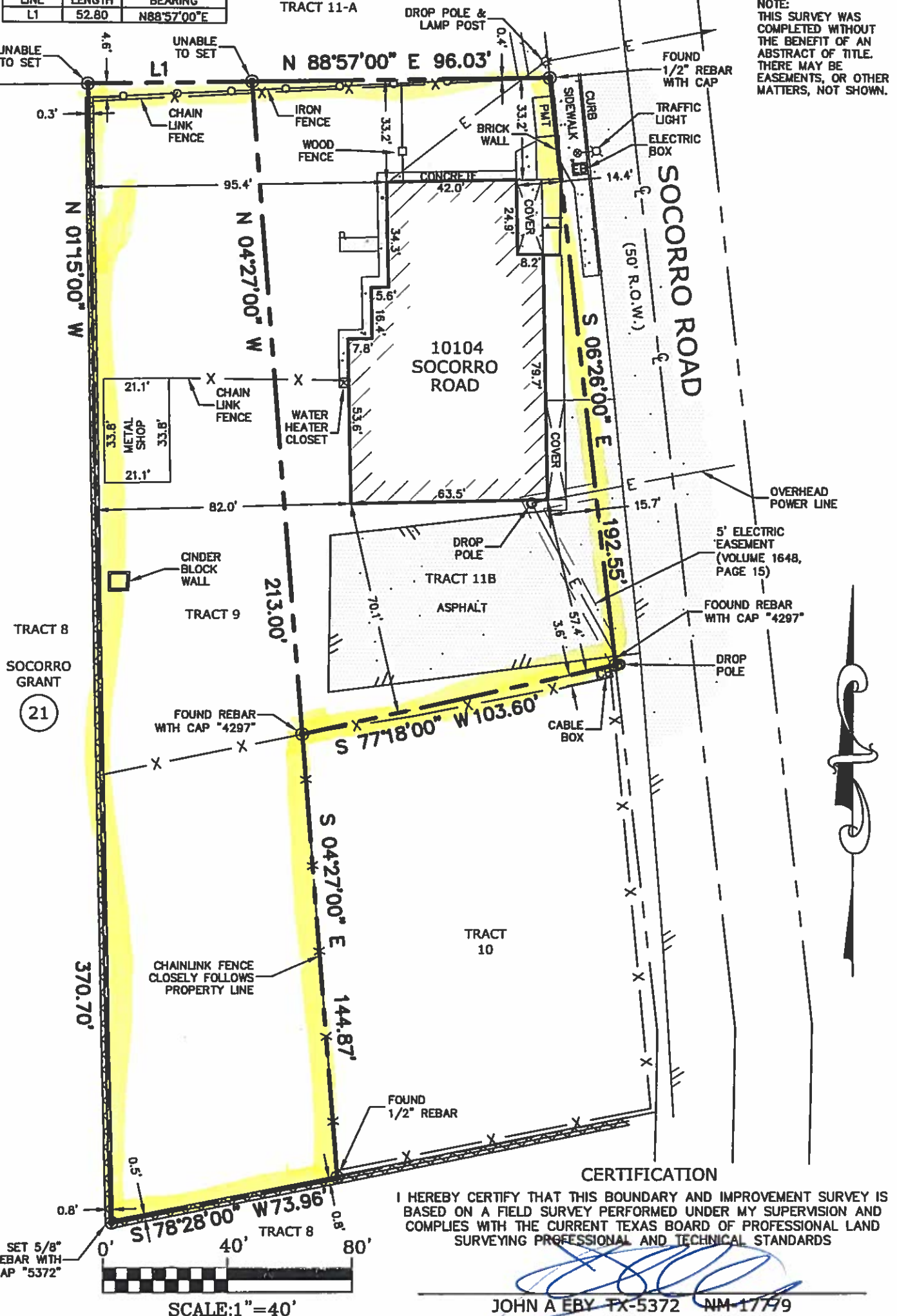

NOTE:
THIS SURVEY WAS
COMPLETED WITHOUT
THE BENEFIT OF AN
ABSTRACT OF TITLE.
THERE MAY BE
EASEMENTS, OR OTHER
MATTERS, NOT SHOWN.

CERTIFICATION

I HEREBY CERTIFY THAT THIS BOUNDARY AND IMPROVEMENT SURVEY IS BASED ON A FIELD SURVEY PERFORMED UNDER MY SUPERVISION AND COMPLIES WITH THE CURRENT TEXAS BOARD OF PROFESSIONAL LAND SURVEYING PROFESSIONAL AND TECHNICAL STANDARDS

[Signature]
JOHN A EBY TX-5372 NM-17799

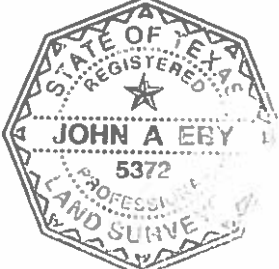

TBPELS FIRM #10001200

TRACTS 9 AND 11B, BLOCK 21,
SOCORRO GRANT,
CITY OF SOCORRO, EL PASO COUNTY, TEXAS

TITLE CO: LONE STAR FILE#: 21203751 DATED: 08/23/2021

FIRM ZONE: X PANEL#: 480212-0236 B DATED: 9/04/1991

DATE OF SURVEY: 8/31/2021 OFFICE: DH FIELD: JAE, AG

PASO DEL NORTE SURVEYING INC.

13998 BRADLEY ROAD, EL PASO, TEXAS 79938

PH. 915-241-1841
FAX 915-855-6925
© COPYRIGHT