

FOR LEASE NORTHPOINTE

6197 & 6215 El Camino Real
Carlsbad, CA 92130

CARLSBAD

FOR LEASE

6197 & 6215 EL CAMINO REAL, CARLSBAD, CA 92130

±64,545 - 130,484 SF



PROJECT HIGHLIGHTS

- Best-in-class Research and Development and Manufacturing space, providing flexible high-image shell buildouts with finished and sealed
- The buildings feature industrial efficiencies, including heavy power, dock and grade-level loading, and 24' clear heights, to support a variety of industrial
- New highly amenitized outdoor common area with indoor-outdoor connectivity and new glass roll-up doors.
- Walkable amenities include adjacent retail centers with restaurants, retail shops, and services.
- Unsurpassed access and visibility from El Camino Real with a signalized entrance. El Camino Real is North San Diego's major north-to-south thoroughfare.
- It is a 4-minute drive to McClellan-Palomar Airport, a 10-minute drive to Interstate 5, and an 11-minute drive to the Coast, Beaches, and the Coast Highway.



NORTHPOINTE FLOOR PLAN

AS-BUILT FLOOR PLAN

6197 EL CAMINO REAL

Size	65,939 SF (9,251 SF of Mezzanine)
Dock	1 Dock-High Door (Expandable to 2)
Grade	2 Grade-Level Doors
Clear Height	24'
Power	601 AMPS Available 480V/277 (Capable of 3,000 AMPS)
Parking Ratio	3.3/1,000

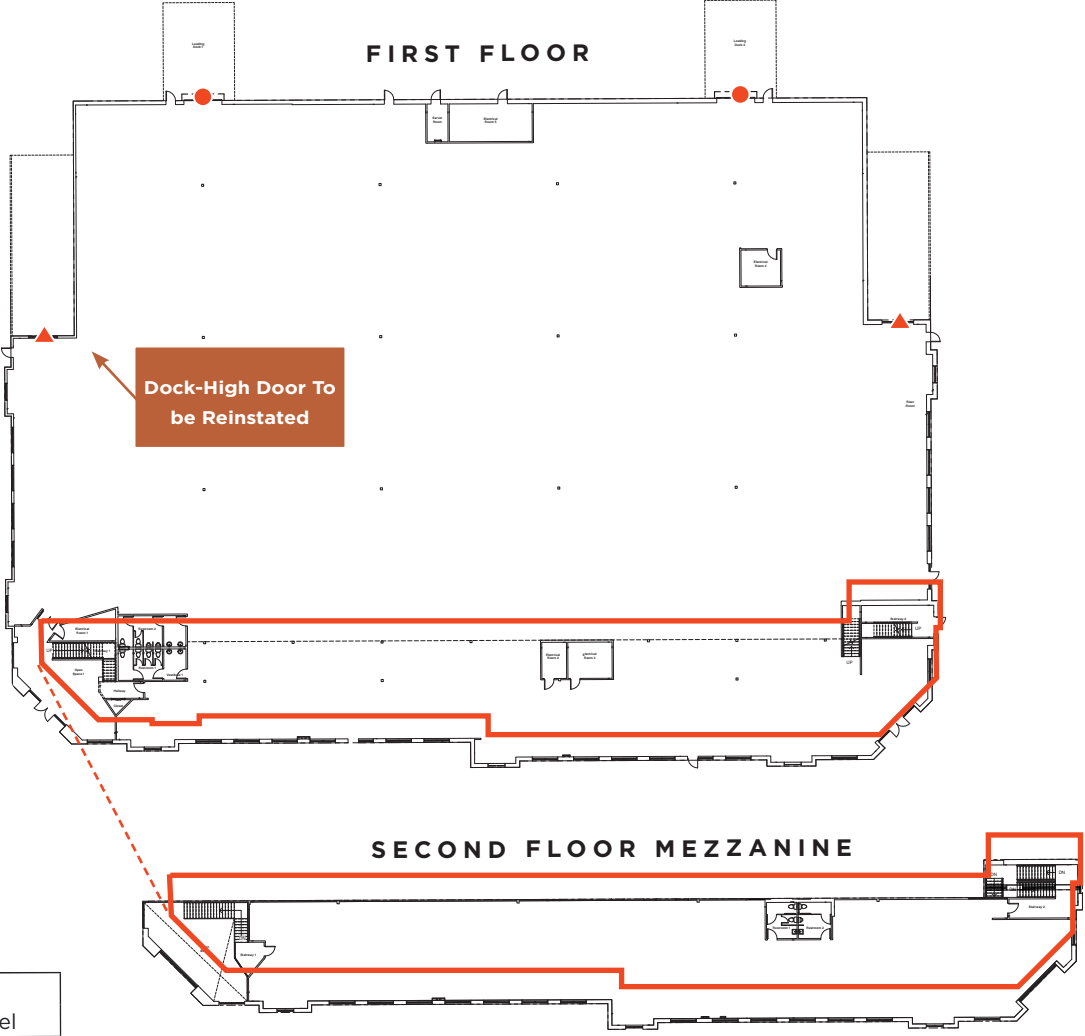

NORTHPOINTE FLOOR PLAN

AS-BUILT FLOOR PLAN

6215 EL CAMINO REAL

Size	64,545 SF (8,002 SF of Mezzanine)
Dock	1 Dock-High Door (Expandable to 2)
Grade	2 Grade-Level Doors
Clear Height	24'
Power	601 AMPS Available 480V/277 (Capable of 3,000 AMPS)
Parking Ratio	3.3/1,000

FIRST FLOOR

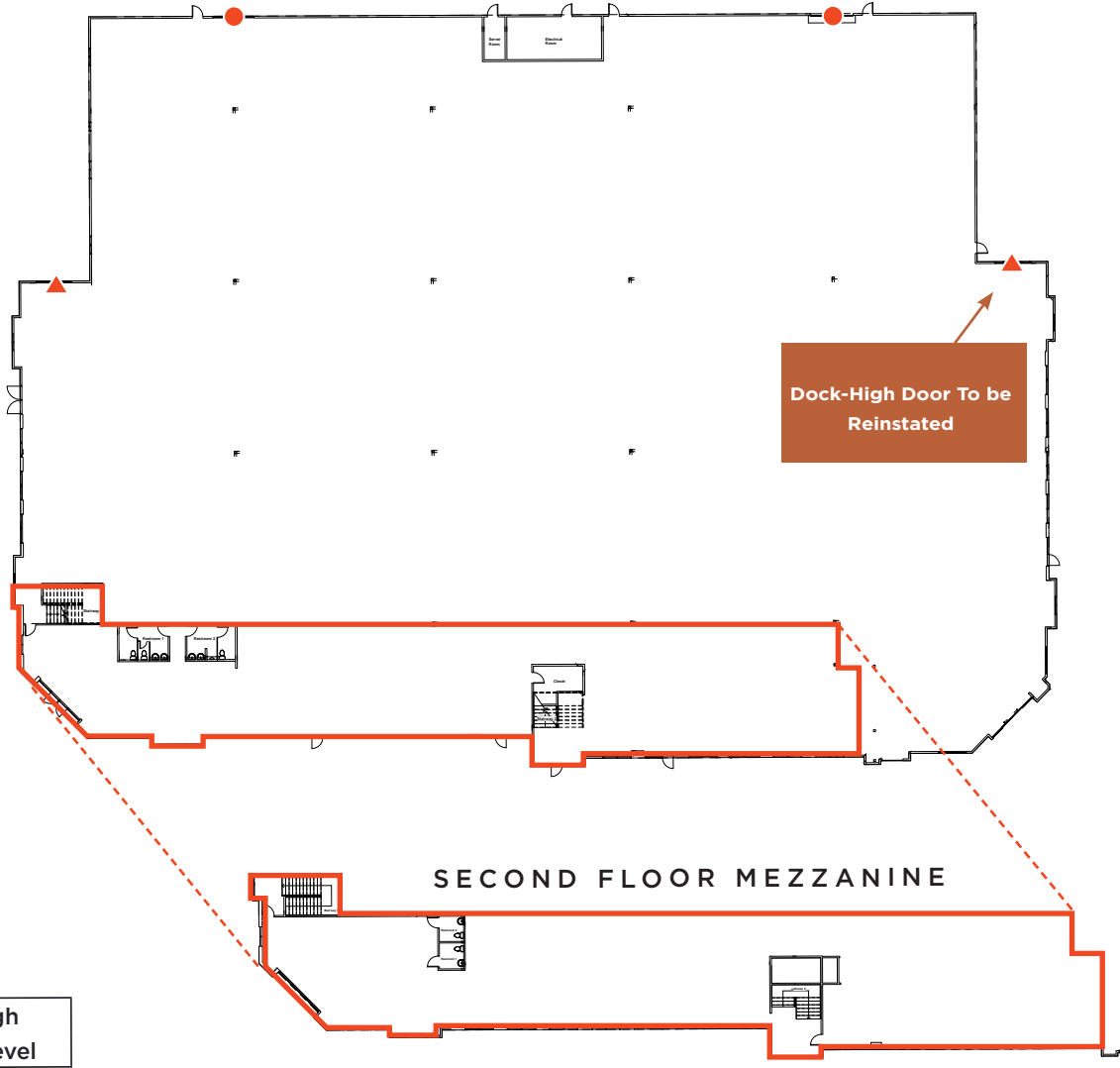

- ▲ Dock-High
- Grade-Level

EXTERIOR PHOTOS

NorthPointe 6197 & 6215 El Camino Real, Carlsbad, CA

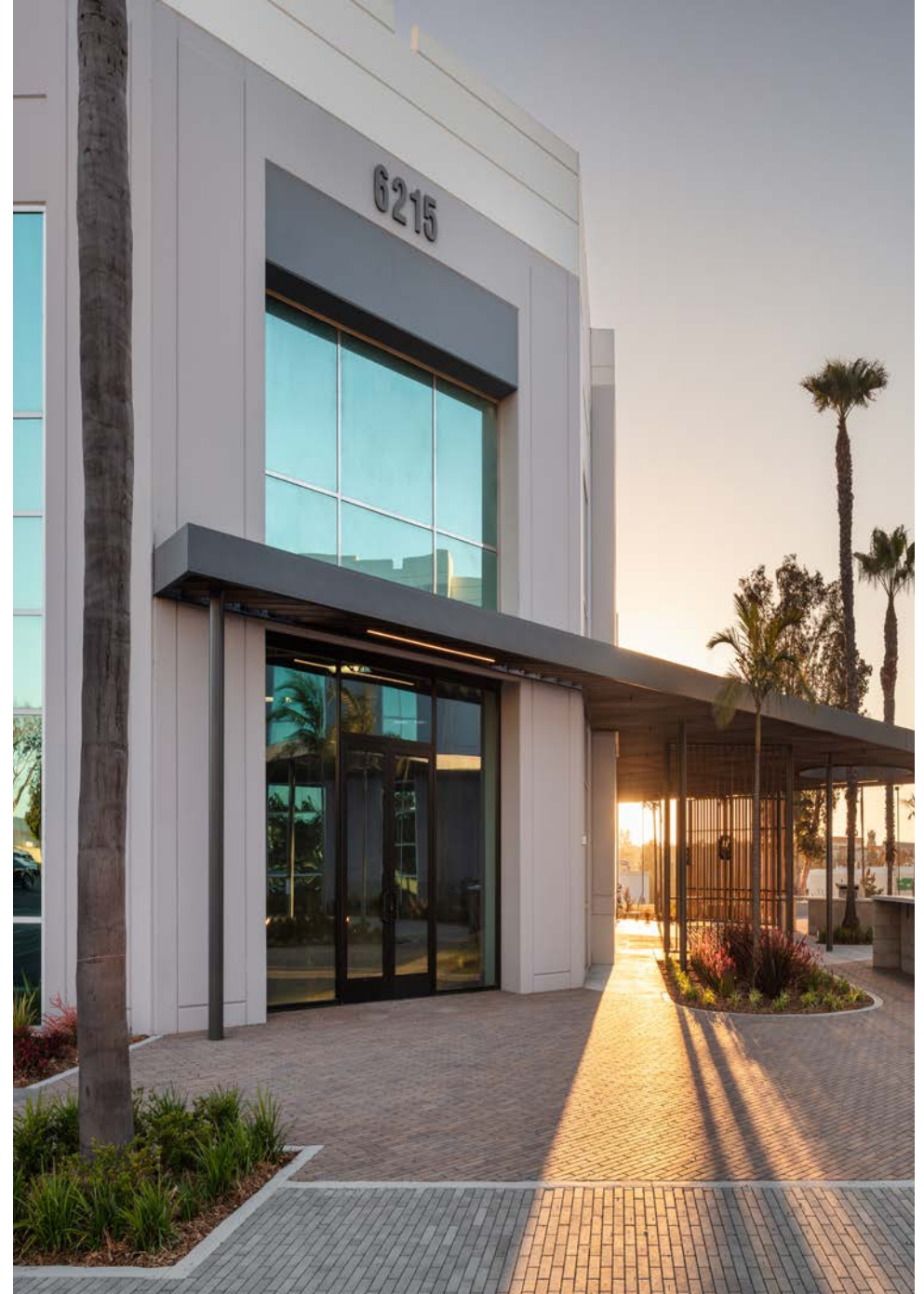

EXTERIOR PHOTOS

NorthPointe 6197 & 6215 El Camino Real, Carlsbad, CA



WAREHOUSE PHOTOS

NorthPointe 6197 & 6215 El Camino Real, Carlsbad, CA



WALKABLE AMENITIES

NorthPointe 6197 & 6215 El Camino Real, Carlsbad, CA



CARLSBAD

DRIVE-TIME MAP

The site is centrally located in Carlsbad, North San Diego's largest and most desired market, as well as San Diego's fastest fastest-growing submarket.

Beyond its regional importance, NorthPointe is located in one of Southern California's most appealing live/work/play communities.

An abundance of restaurants, shops, conveniences, and Recreation is all within a 10-minute drive of the property.



DRIVE TIMES

8 Min.	10 Min.	35 Min.	42 Min.	96 Min.
McClellan Palomar Airport Highway 78	Interstate 5 Pacific Ocean Interstate 15	Orange County	Downtown San Diego	Riverside County

CONTACT INFORMATION

12830 El Camino Real, Suite 100
San Diego, CA 92130

Aric Starck

+1 760 431 4211
aric.starck@cushwake.com

CA Lic. 01325461

Brian Starck

+1 858 546 5486
brian.starck@cushwake.com

CA Lic. 01504078

Drew Dodds

+1 760 431 3863
drew.dodds@cushwake.com

CA Lic. 02021095

©2025 Cushman & Wakefield. All rights reserved. The information contained in this communication is strictly confidential. This information has been obtained from sources believed to be reliable but has not been verified. NO WARRANTY OR REPRESENTATION, EXPRESS OR IMPLIED, IS MADE AS TO THE CONDITION OF THE PROPERTY (OR PROPERTIES) REFERENCED HEREIN OR AS TO THE ACCURACY OR COMPLETENESS OF THE INFORMATION CONTAINED HEREIN, AND SAME IS SUBMITTED SUBJECT TO ERRORS, OMISSIONS, CHANGE OF PRICE, RENTAL OR OTHER CONDITIONS, WITHDRAWAL WITHOUT NOTICE, AND TO ANY SPECIAL LISTING CONDITIONS IMPOSED BY THE PROPERTY OWNER(S). ANY PROJECTIONS, OPINIONS OR ESTIMATES ARE SUBJECT TO UNCERTAINTY AND DO NOT SIGNIFY CURRENT OR FUTURE PROPERTY PERFORMANCE.

