

801 E. CASS STREET, JOLIET

+/-2,500 TO 22,440 SF
INDUSTRIAL UNITS WITH
YARD AVAILABLE
IN WILL COUNTY

Joliet, IL 60432

PRESENTED BY:

KAREN KULCZYCKI, CCIM, SIOR

O: 630.330.3352

IL #471020279

kkulczycki@svn.com



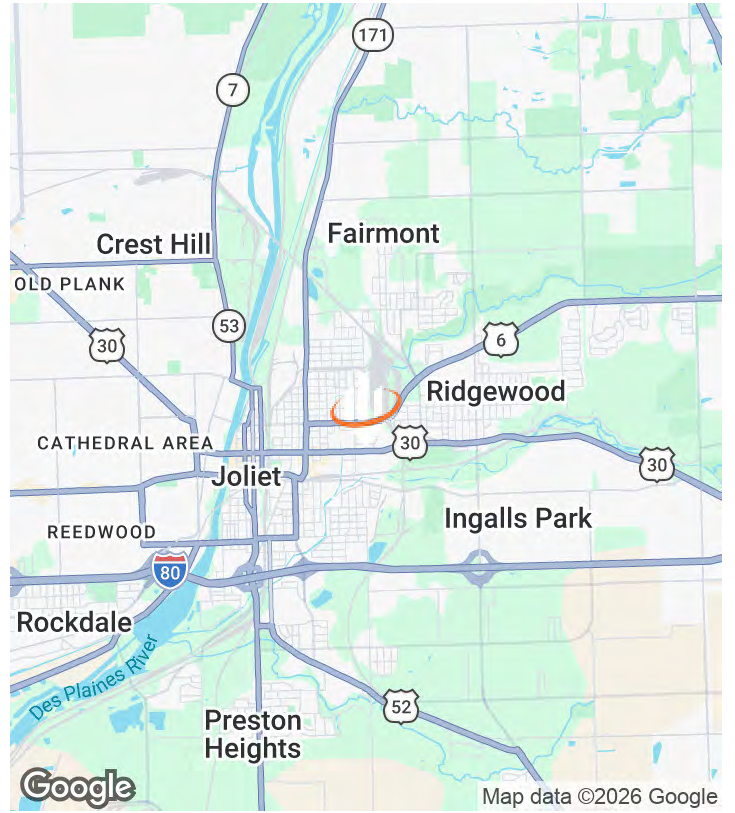

OFFERING SUMMARY

LEASE RATE:	Unit B: \$8,750/Month plus Utilities Unit A: \$9.00/SF MG plus Utilities
AVAILABLE SF:	+/-2,500 to 22,440 SF
YARD SIZE:	+/-0.4 AC Fenced
LOT SIZE:	1.45 Acres
YEAR BUILT:	1960/1995
ZONING:	I-1 (Light Industrial District)
SUBMARKET:	SW/I-55 Corridor

PROPERTY OVERVIEW

SVN Chicago Commercial is pleased to present 801 E. Cass Street a ±22,440 SF Two Building Warehouse on approximately 1.45 AC in Joliet, Illinois. The industrial building is [72'x145'] ±10,440 SF Warehouse with 24'x14' DID, 12'x14' DID, Back Loading Dock with 12'x14' Door, Heavy Power, 22' Ceiling Height, approximately 0.4 AC Fenced Yard, and Heavy Power. +/-2,500 to +/- 12,000 SF with crane. No Truck Repair. Partial or Full Building opportunity.

PROPERTY HIGHLIGHTS

- ±10,440 SF or +/-12,000 SF Warehouse on 0.4 AC
- 2 DID 14'x14'| Loading Dock | 22' Ceiling Height
- Heavy Power (600 amp) | Radiant Heat
- ±2 miles to I-80 | Zoned I-1 (Light Industrial)

KAREN KULCZYCKI, CCIM, SIOR

O: 630.330.3352

kkulczycki@svn.com

IL #471020279



LEASE INFORMATION

LEASE TYPE:	MG	LEASE TERM:	36 months
TOTAL SPACE:	2,500 - 22,440 SF	LEASE RATE:	\$8,750.00 - \$9,000.00 per month

AVAILABLE SPACES

SUITE	TENANT	SIZE [SF]	LEASE TYPE	LEASE RATE	DESCRIPTION
801 E Cass - B	Available	10,440 - 22,440 SF	Modified Gross	\$8,750 per month	±10,440 SF Warehouse on 0.4 AC 2 DID Loading Dock 22' Ceiling Height Heavy Power (600 amp) Radiant Heat ±2 miles to I-80 Zoned I-1 (Light Industrial) No Truck Repair Please

KAREN KULCZYCKI, CCIM, SIOR
 O: 630.330.3352
 kkulczycki@svn.com
 IL #471020279



SUITE	TENANT	SIZE (SF)	LEASE TYPE	LEASE RATE	DESCRIPTION
801 E Cass - A	Available	2,500 - 22,440 SF	Modified Gross	\$9.00 SF/yr	±2,500 to 12,000 SF Warehouse DID Shared Office Heavy Power (600 amp) Radiant Heat ±2 miles to I-80 Zoned I-1 (Light Industrial) No Truck Repair Please

KAREN KULCZYCKI, CCIM, SIOR
 O: 630.330.3352
 kkulczycki@svn.com
 IL #471020279



KAREN KULCZYCKI, CCIM, SIOR
O: 630.330.3352
kkulczycki@svn.com
IL #471020279

PLAT OF SURVEY

Parcel I: That part of Lot 42, in the Subdivision of the Executors of the Last Will and Testament of Robert Stevens, deceased, of part of the Southwest Quarter (SW 1/4) of Section 11, in Township 35 and in Range 10 East of the Third Principal Meridian, described as follows: Beginning at the intersection of the West line of said Lot 42, with the North line of Cass Street, and running thence East 100 feet and thence North 165 feet, thence West 100 feet and thence South 155 feet to the point of beginning, situated in Will County, Illinois.

Parcel II: Lot 13, in Groth's Subdivision, in Section 11, in Township 35 North, and in Range 10 East of the Third Principal Meridian, as per Plat thereof recorded in Plat Book 17, Page 60, as Document No. 372325, on October 1, 1924, in Will County, Illinois.

Parcel III: Lot 14, in Groth's Subdivision of Lot 8 of Groth's Subdivision of part of Lots 41 and 42, in the Subdivision of Executors of the Estate of Robert Stevens, deceased, of part of the Southwest Quarter of Section 11, in Township 35 North, and in Range 10 East of the Third Principal Meridian, according to the Plat thereof recorded October 1, 1924, as Document No. 372322, in Will County, Illinois.

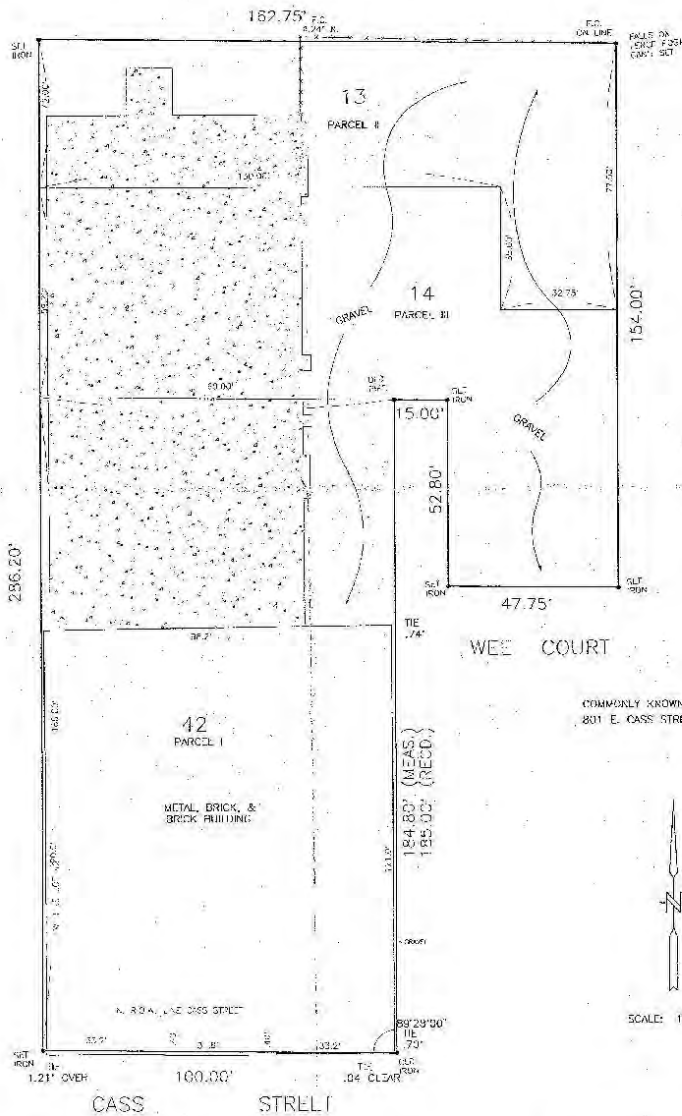

COMMONLY KNOWN AS:
801 E. CASS STREET

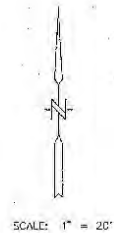

SEAL OF SURVEYOR
KAREN KULCZYCKI, CCIM, SIOR
0: 630.330.3352
kkulczycki@svn.com
IL #471020279



PL. SEC. 11 35-10	
SCALE: 1" = 20'	DATE: 09/11/98
 ROGINA ASSOCIATES, INC. ENGINEERS - SURVEYORS - PLANNERS 13 Cambridge Park Center, Suite 1000, Joliet, IL 61704-1000	
BLOCK & KROCKEY	PLAT NO: 1355.08

KAREN KULCZYCKI, CCIM, SIOR
O: 630.330.3352
kkulczycki@svn.com
IL #471020279



KAREN KULCZYCKI, CCIM, SIOR

O: 630.330.3352

kkulczycki@svn.com

IL #471020279

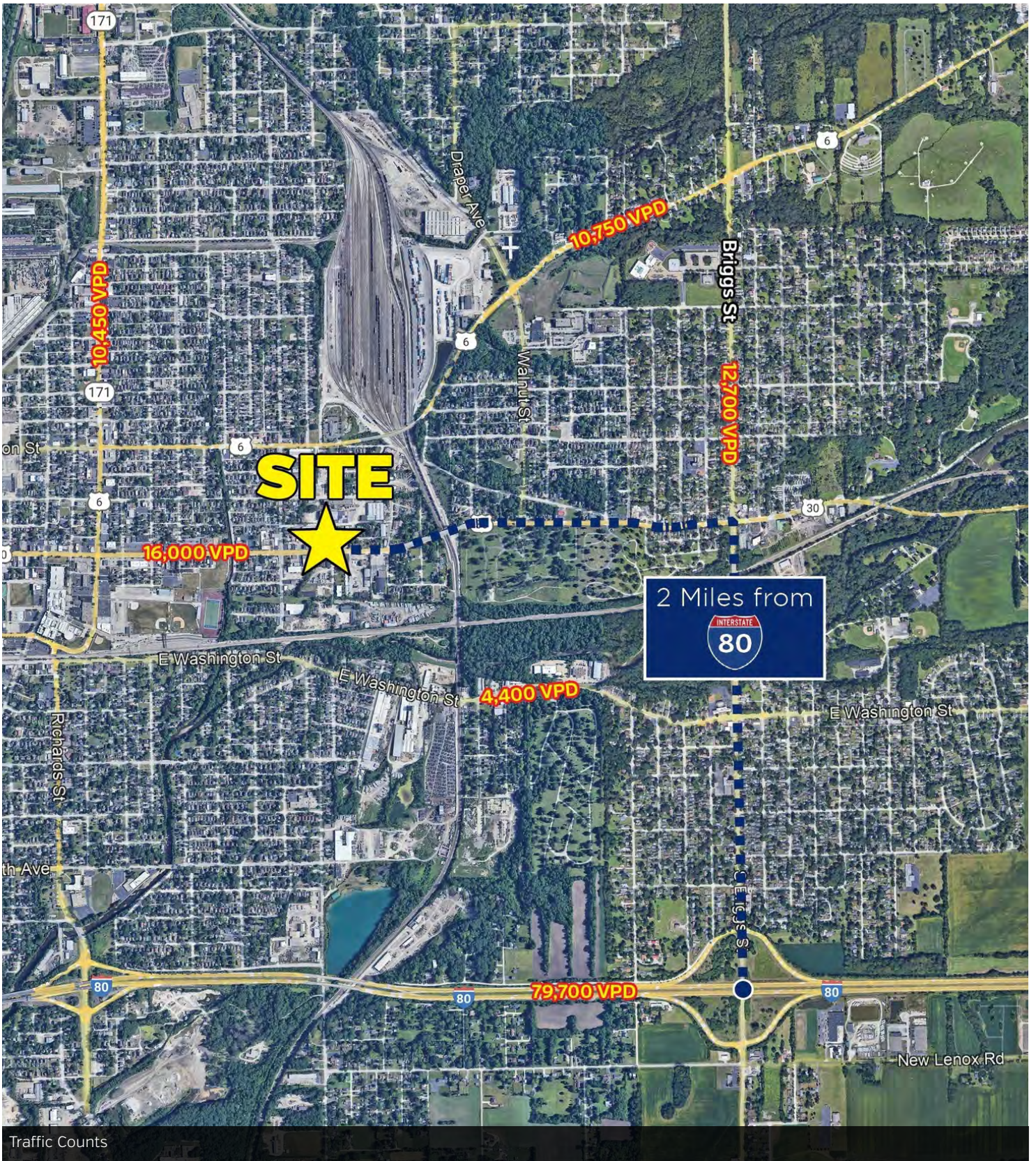

Traffic Counts

KAREN KULCZYCKI, CCIM, SIOR
 O: 630.330.3352
 kkulczycki@svn.com
 IL #471020279

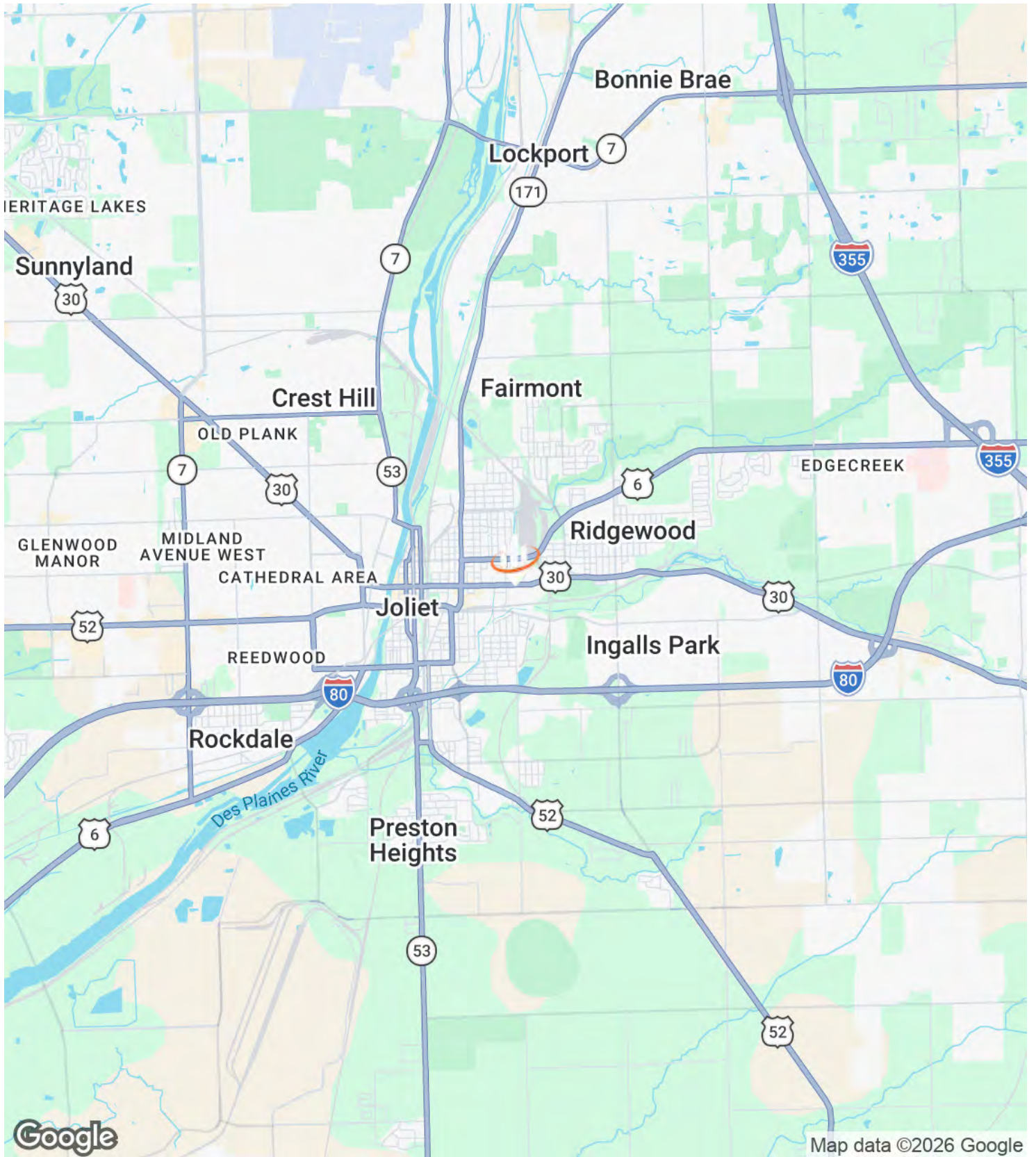

KAREN KULCZYCKI, CCIM, SIOR
O: 630.330.3352
kkulczycki@svn.com
IL #471020279

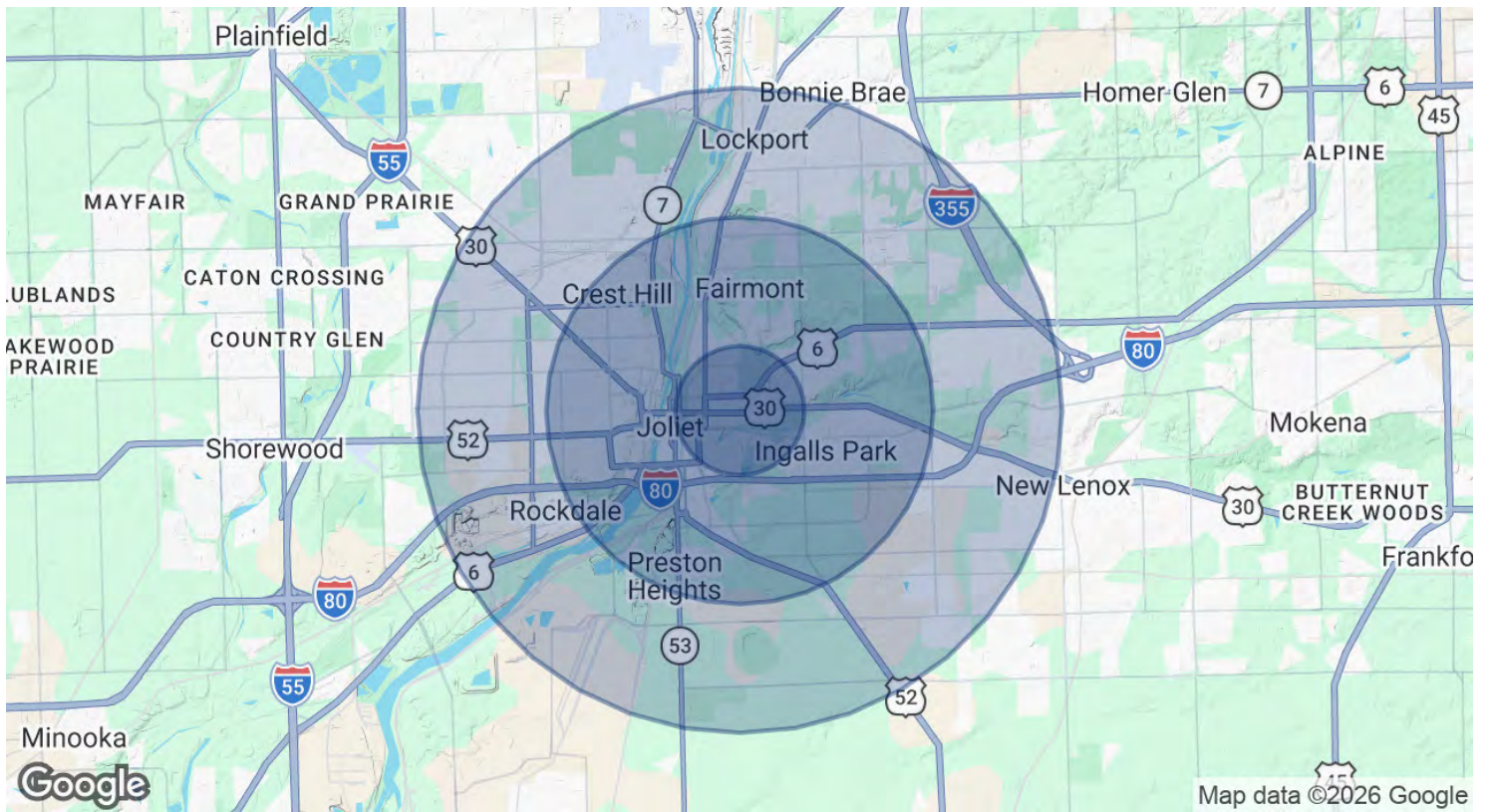

POPULATION

1 MILE

3 MILES

5 MILES

	1 MILE	3 MILES	5 MILES
TOTAL POPULATION	13,629	76,337	144,841
AVERAGE AGE	30.2	33.7	36.4
AVERAGE AGE (MALE)	29.1	32.8	35.1
AVERAGE AGE (FEMALE)	30.8	34.7	36.7

HOUSEHOLDS & INCOME

1 MILE

3 MILES

5 MILES

	1 MILE	3 MILES	5 MILES
TOTAL HOUSEHOLDS	4,262	28,198	55,502
# OF PERSONS PER HH	3.2	2.7	2.6
AVERAGE HH INCOME	\$50,918	\$59,256	\$68,135
AVERAGE HOUSE VALUE	\$112,331	\$131,184	\$167,591

* Demographic data derived from 2020 ACS - US Census

KAREN KULCZYCKI, CCIM, SIOR
 O: 630.330.3352
 kkulczycki@svn.com
 IL #471020279

The material contained in this Offering Brochure is furnished solely for the purpose of considering the purchase of the property within and is not to be used for any other purpose. This information should not, under any circumstances, be photocopied or disclosed to any third party without the written consent of the SVN® Advisor or Property Owner, or used for any purpose whatsoever other than to evaluate the possible purchase of the Property.

The only party authorized to represent the Owner in connection with the sale of the Property is the SVN Advisor listed in this proposal, and no other person is authorized by the Owner to provide any information or to make any representations other than contained in this Offering Brochure. If the person receiving these materials does not choose to pursue a purchase of the Property, this Offering Brochure must be returned to the SVN Advisor.

Neither the SVN Advisor nor the Owner make any representation or warranty, express or implied, as to the accuracy or completeness of the information contained herein, and nothing contained herein is or shall be relied upon as a promise or representation as to the future representation of the Property. This Offering Brochure may include certain statements and estimates with respect to the Property. These Assumptions may or may not be proven to be correct, and there can be no assurance that such estimates will be achieved. Further, the SVN Advisor and the Owner disclaim any and all liability for representations or warranties, expressed or implied, contained in or omitted from this Offering Brochure, or any other written or oral communication transmitted or made available to the recipient. The recipient shall be entitled to rely solely on those representations and warranties that may be made to it in any final, fully executed and delivered Real Estate Purchase Agreement between it and Owner.

The information contained herein is subject to change without notice and the recipient of these materials shall not look to Owner or the SVN Advisor nor any of their officers, employees, representatives, independent contractors or affiliates, for the accuracy or completeness thereof. Recipients of this Offering Brochure are advised and encouraged to conduct their own comprehensive review and analysis of the Property.

This Offering Brochure is a solicitation of interest only and is not an offer to sell the Property. The Owner expressly reserves the right, at its sole discretion, to reject any or all expressions of interest to purchase the Property and expressly reserves the right, at its sole discretion, to terminate negotiations with any entity, for any reason, at any time with or without notice. The Owner shall have no legal commitment or obligation to any entity reviewing the Offering Brochure or making an offer to purchase the Property unless and until the Owner executes and delivers a signed Real Estate Purchase Agreement on terms acceptable to Owner, in Owner's sole discretion. By submitting an offer, a prospective purchaser will be deemed to have acknowledged the foregoing and agreed to release the Owner and the SVN Advisor from any liability with respect thereto.

To the extent Owner or any agent of Owner corresponds with any prospective purchaser, any prospective purchaser should not rely on any such correspondence or statements as binding Owner. Only a fully executed Real Estate Purchase Agreement shall bind the property and each prospective purchaser proceeds at its own risk.

KAREN KULCZYCKI, CCIM, SIOR

O: 630.330.3352

kkulczycki@svn.com

IL #471020279