

FOR SALE / SE VENDE

Investment & Development Opportunities

495 W Main St, El Centro, CA 92243



A prime location suitable for a Senior Health Care Center

Offering Memorandum

- **SUBSTANTIAL VACANT SPACES**
for more possible income with transforming second floor to live/work studio apartment
- **REHAB OPPORTUNITY**

Max Lee
Commercial Specialist
213-434-2433
hellomaxlee@gmail.com
DRE #01905008



Vincent Kim
Commercial Specialist
213-840-7324
downtownvincent@gmail.com
DRE # 01464712



real

CALL FOR MORE INFORMATION

Dear Investor,

We wanted to take this opportunity to introduce ourselves and explain briefly the many services that we can offer to you. We are real estate agents from The Right Realty, who works in your area and would like to extend our service to you, if you should need them. As a professional real estate agent, our extensive knowledge of the current real estate market can help you, or someone you may know, whether you are considering buying or selling a home/properties. You may already be aware that as a real estate professional we can offer you many services that may not be readily available to the public. These can include the current market value of your home/properties, your neighborhood area home/properties sales statistic and market trends, and tools only available to professional real estate brokers. We also offer exclusive relocation services and assistance for any market in the US. If you would like more information, or if you know of someone who is interested in buying or selling a home/properties please call or E-mail us. Thank you for allowing us this opportunity to make this introduction and we look forward to hearing from you.

Your local real estate experts.

Please call for more information: Your Life Time Realtor

Vincent Kim

The logo for The Right Realty, featuring the word "real" in a bold, lowercase, sans-serif font. The letters are white and set against a dark blue background.

VINCENT KIM downtownvincent@gmail.com 213.840.7324

4465 Wilshire Blvd Suite 104, Los Angeles, CA 90010

Confidentiality and Disclaimer

The information contained in the following Marketing Brochure is proprietary and strictly confidential. It is intended to be reviewed only by the party receiving it from The Right Realty, and should not be made available to any other person or entity without the written consent of The Right Realty. This Marketing Brochure has been prepared to provide summary, unverified information to prospective purchasers, and to establish only a preliminary level of interest in the due diligence investigation. The Right Realty has not made any investigation, and makes no warranty or representation, with respect to the income or expenses for the subject property, the future projected financial performance of the property, the size and square footage of the property and improvements, the presence or absence of contaminating substance, PCB's or asbestos, the compliance with the state and Federal regulation, the physical condition of the improvements thereon, or the financial condition or business prospects of any tenant, or any tenant's plans or intentions to continue its occupancy of the subject property. The information contained in this Marketing Brochure has been obtained from sources we believe to be reliable: however, The Right Realty has not verified, and will not verify, any of the information contained herein, nor has The Right Realty conducted any investigation regarding these matters and makes no warranty or representation whatsoever regarding the accuracy or completeness of the information provided. All potential buyers must take appropriate measures to verify all of the information set forth herein.

real

Property Details

- Price: \$950,000
- APN: 053-114-018, 053-114-019, 053-114-021 (Parking Lot)
- Building Size: Approx. 30,000 SF
- Lot Size: Please verify with city of El Centro
- Zoning: Commercial -Please verify with city of El Centro

Highlights

- **Well-positioned to accommodate a Senior Healthcare Center**
- **High local demand for Senior Healthcare Services**
- Rehab / Development Opportunity
- First floor retail, Second floor office & live/work studio apartment
- Substantial vacant spaces for more possible income (verify with the city for all details)
- El Centro apartment occupancy rate is 99.9%
- Closest Best Western Inn's booking rate is 120%
- Please verify with the city for all details



1st Floor Plan

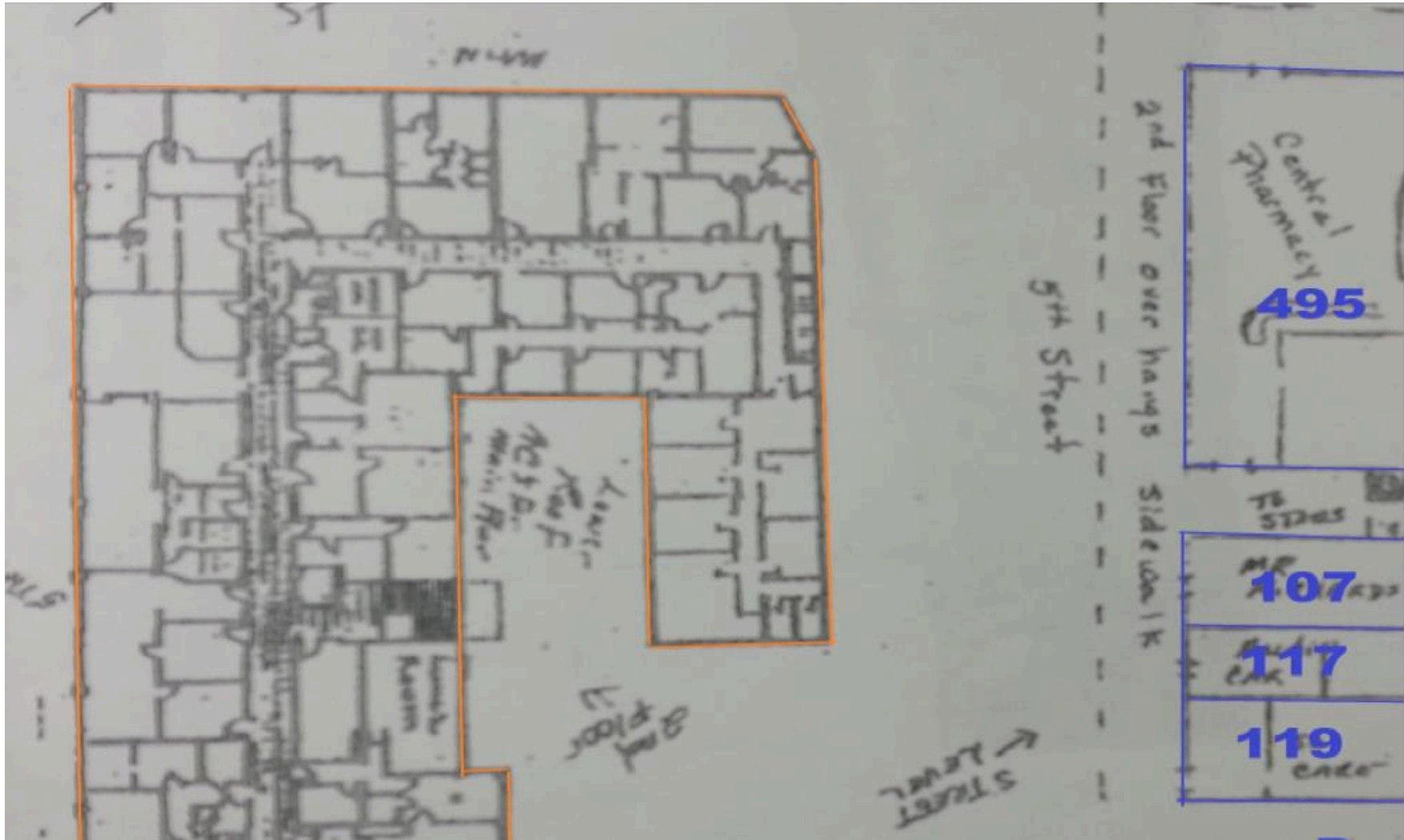

real

2nd Floor Plan

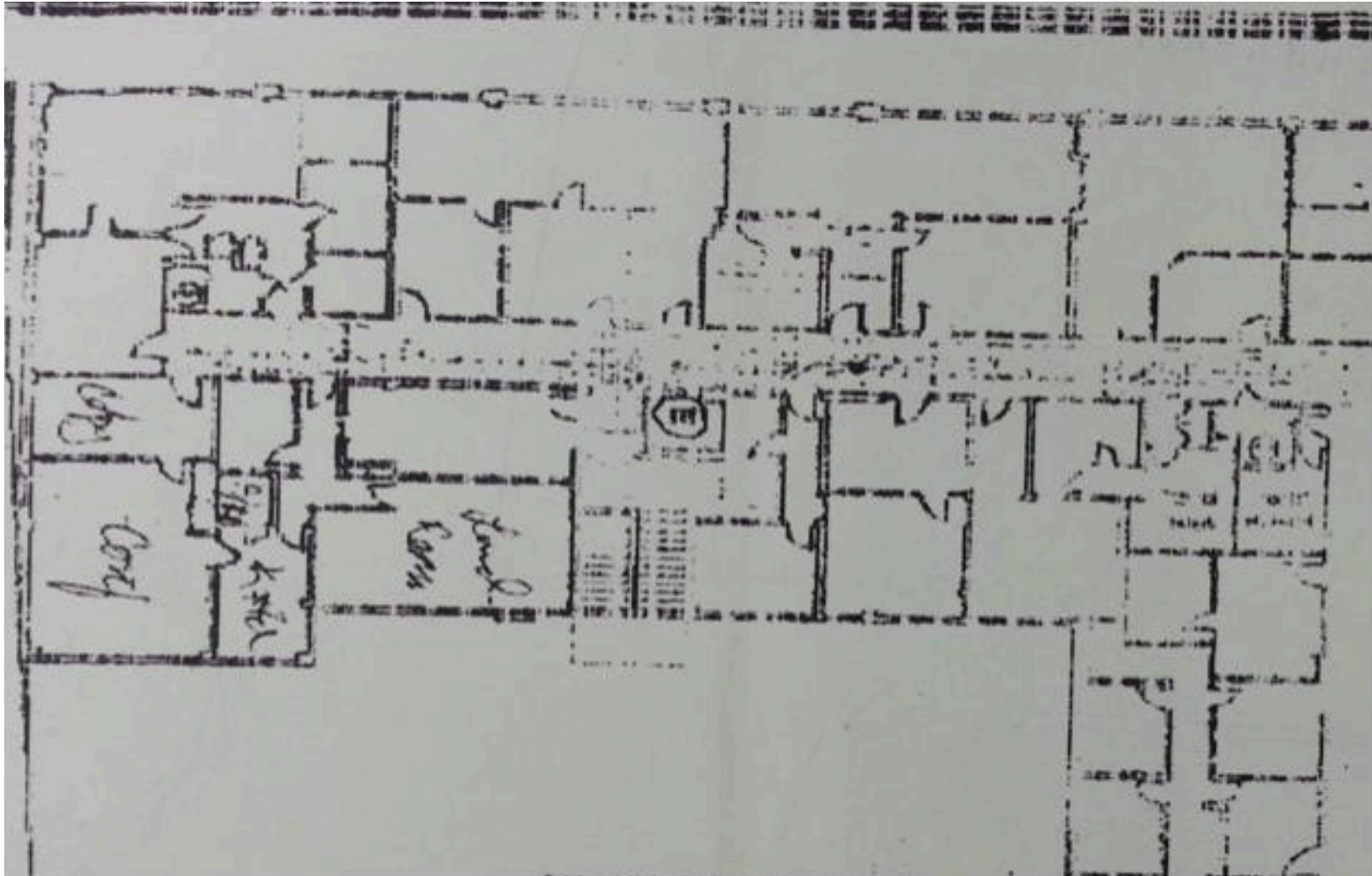

real

495 W Main St, El Centro CA 92243

Property Photos

APN : 053-114-018, 053-114-019, 053-114-021



real

VINCENT KIM downtownvincent@gmail.com 213.840.7324

4465 Wilshire Blvd Suite 104, Los Angeles, CA 90010

495 W Main St, El Centro CA 92243

Property Photos

APN : 053-114-018, 053-114-019, 053-114-021



real

VINCENT KIM downtownvincent@gmail.com 213.840.7324

4465 Wilshire Blvd Suite 104, Los Angeles, CA 90010

495 W Main St, El Centro CA 92243

Property Line

APN : 053-114-018, 053-114-019, 053-114-021



real

VINCENT KIM downtownvincent@gmail.com 213.840.7324

4465 Wilshire Blvd Suite 104, Los Angeles, CA 90010

Highlights of El Centro & Calexico, CA

- Development planned on both sides of border: “Silicon Border” which consists of 200,000 acres “Science Park” planned in Mexicali, Mexico which has free trade with 43 nation and “Gateway to Americas” by the Border Land Development.
- Growing Trend of Business Industries and Corpora on Plants recently moved into Mexicali including LG, Sanyo, Sony, Mitsubishi, Kellogg’s (\$100 mil plant in Mexicali), Skyworks Semiconductors, Gulfstream, Honeywell, etc. and more to come in the very near future.
- The ONLY other city with Port of Entry from Mexico besides OtayMesa/Tijuana border crossings in California.
- Calexico West Port of Entry traffic includes 4.2 million northbound vehicles and 7.8 million pedestrians per year.
- Many of the corporation’s executives and employees from Mexicali cross border to come back to the United States where they might reside.
- Tremendous amounts of traffic local and corporate people, let alone all the customer and Port of Entry government employees.

real

495 W Main St, El Centro CA 92243

Parking Lot

APN : 053-114-018, 053-114-019, 053-114-021



real

VINCENT KIM downtownvincent@gmail.com 213.840.7324

4465 Wilshire Blvd Suite 104, Los Angeles, CA 90010

Imperial Regional Center Development

- \$192 Million (USD) Mix-use development in City of Heber in Imperial County
- Approx. 78 Acre of Mix-use development is planned
- Phase 1 & Phase 2 of the project was completed in 2009
- Phase 3 Ground Breaking in 2010 which was attended by Key US Government Officials
- Imperial Country and Chinese Wenzhou City signs Sister City Agreement 2009 to development and trading.
- Imperial Border became one of the largest hub of commercial flow after the signing of the US/Mexico FTA
- US Customs to develop more commercial custom station then there are in San Diego Imperial Regional Center Development is located on 4 miles from the US/Mexico Border

real

Demographics

Population	Zip 92243	National
2000	45,309	281,421,906
2008	51,610	309,731,508
2013	55,422	324,062,684
Growth Rate	1.4 %	1 %
Growth Centile	72 %	0 %
Households	Zip 92243	National
2000	13,327	105,480,101
2008	15,358	116,523,156
2013	16,463	122,109,448
Household Growth Rate	1.5 %	1.1 %
Average Household Size	3.26	2.59
Families	Zip 92243	National
2000	10,536	71,787,347
2008	12,131	77,956,117
Family Growth Rate	1.5 %	0.9 %
Age Distribution	Zip 92243	National
0 - 4	8.6 %	6.8 %
5 - 9	8.2 %	6.7 %
10 - 14	7.8 %	6.6 %
15 - 19	8.9 %	7.1 %
20 - 24	8.4 %	6.9 %
25 - 44	26.7 %	27 %
45 - 64	22.2 %	26 %
65 - 84	8.2 %	10.9 %
85+	1 %	1.9 %
Median Age	Zip 92243	National
2008	30.1	36.9
Male/Female Ratio	50.3%/49.7%	49.2%/50.8%
Household Income	Zip 92243	National
% <\$25K	29.6 %	20.9 %
% \$25K - 50K	25 %	24.4 %
% \$50K - 100K	33.6 %	35.3 %
% \$100K - 150K	7 %	11.7 %
% >\$150K	4.8 %	7.6 %
Median Household Income	Zip 92243	National
2008	\$ 44,926	\$ 54,719
2013	\$ 48,042	\$ 56,938
Per Capita Income	\$ 17,293	\$ 27,277
Household Income Centile	Zip 92243	National
National	48 %	
State	33 %	



CONTACTS



Max Lee

Commercial Specialist

213-434-2433

hellomaxlee@gmail.com

DRE #01905008



Vincent Kim

Commercial Specialist

213-840-7324

downtownvincent@gmail.com

DRE #01464712



real

VINCENT KIM downtownvincent@gmail.com 213.840.7324

4465 Wilshire Blvd Suite 104, Los Angeles, CA 90010