

C:\Users\EdwinStanford\OneDrive - CORE Engineering & Consulting, Inc\Desktop\Land Equity Consultants\Shores\SHORES RENDERING rev.dwg

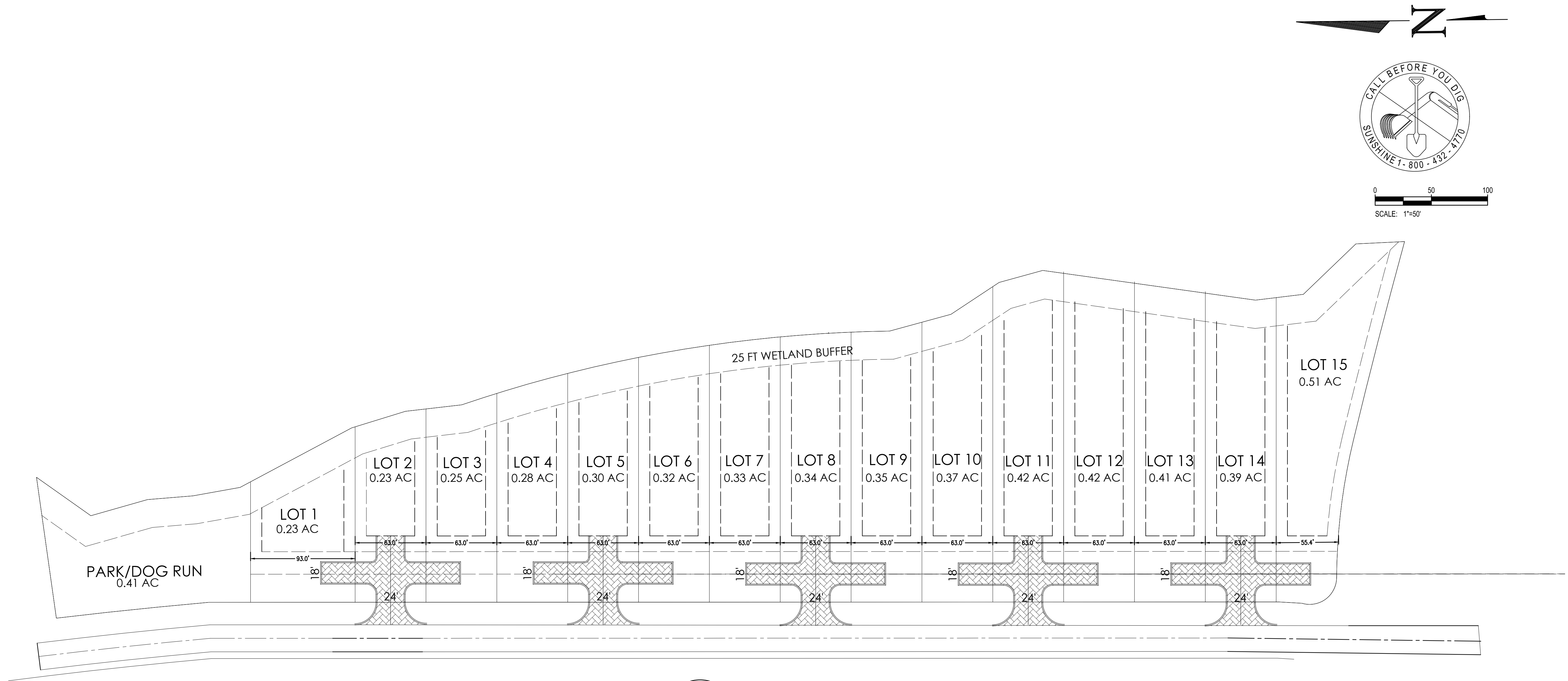

1 SITE PLAN

<p>CORE ENGINEERING & CONSULTING, INC. CIVIL & ENVIRONMENTAL ENGINEERING 3997 COMMONS DRIVE W., SUITE F DESTIN, FLORIDA 32541 PH. 850.650.2646 FAX. 850.837.1576 CORECONSULTING.COM</p>																
<p>CERTIFICATE OF AUTHORIZATION NO. 28165</p>																
<p>REVISIONS:</p> <table border="1"> <thead> <tr> <th>REV</th> <th>DATE</th> <th>DESCRIPTION</th> </tr> </thead> <tbody> <tr><td> </td><td> </td><td> </td></tr> <tr><td> </td><td> </td><td> </td></tr> <tr><td> </td><td> </td><td> </td></tr> <tr><td> </td><td> </td><td> </td></tr> </tbody> </table>	REV	DATE	DESCRIPTION													<p>TREE TOPS SOUTH SUBDIVISION SHORES BOULEVARD ST. JOHNS COUNTY, FLORIDA</p> <p>SITE PLAN Not valid unless bearing Engineer's seal & original signature</p>
REV	DATE	DESCRIPTION														
<p>Job: 0106.01.001 Date: 11/19/20 Designed: ELS Drawn By: ZDB Checked: ELS</p>	<p>DRAWING NUMBER</p>															
<p>SHEET NUMBER</p>																

THIS DRAWING IS THE PROPERTY OF CORE ENGINEERING & CONSULTING, INC. & IS NOT TO BE REPRODUCED WITHOUT EXPRESSED WRITTEN CONSENT.