

Certification of Ownership and Dedication
 I (we) hereby certify that I (we) and the owner(s) of the property shown and described hereon and that I (we) own, possess, control, manage, operate, lease, hold, convey, establish, the location and boundaries of the same, and dedicate all streets, alleys, easements or other public ways and open spaces to public or private use as stated.
 Date: _____
 Owner: *Ronald W. Ogle*

Certification of Approval for Recording
 I certify that this plan has been found to comply with the subdivision requirements for the planning region, with the exception of such variances, if any, which are noted. All improvements have been installed, or an acceptable schedule of installation has been approved. This plan is approved for recording in the office on the county register.
 Date: _____
 Secretary: Regional Planning Commission

Certificate of Accuracy
 I certify that this plat accurately depicts a true and correct survey made under my direct supervision, that it meets the accuracy required by the planning commission, and that the same is in accordance with the specifications of the planning commission. I hereby certify that this is a category II survey and the ratio of precision of the unadjusted survey is 1/2500 as shown hereon.
 This is to certify that I have consulted the Federal Insurance Administration Road Hazard Boundary Map and the State of Tennessee Department of Transportation Hazard and Safety Map and that the same do not show any hazard areas, except where otherwise shown.
 Date: _____
 Surveyor: *Timothy J. Howell* R.L.S. 2263

Certification of Street Names
 I certify that all street names have been approved by the State County Emergency Communications District, an in writing with other street names in the county, and so that contact with other street names in the county.
 Date: _____
 E-911 Coordinator: _____

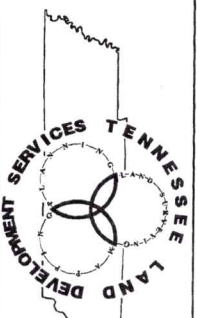

Timothy J. Howell, R.L.S. 2263, (985) 742-2557
 Thomas M. Healy, (985) 398-6589
 Office E. Station III, (985) 821-1010
 504 Grace Avenue, Sevierville, TN 37892

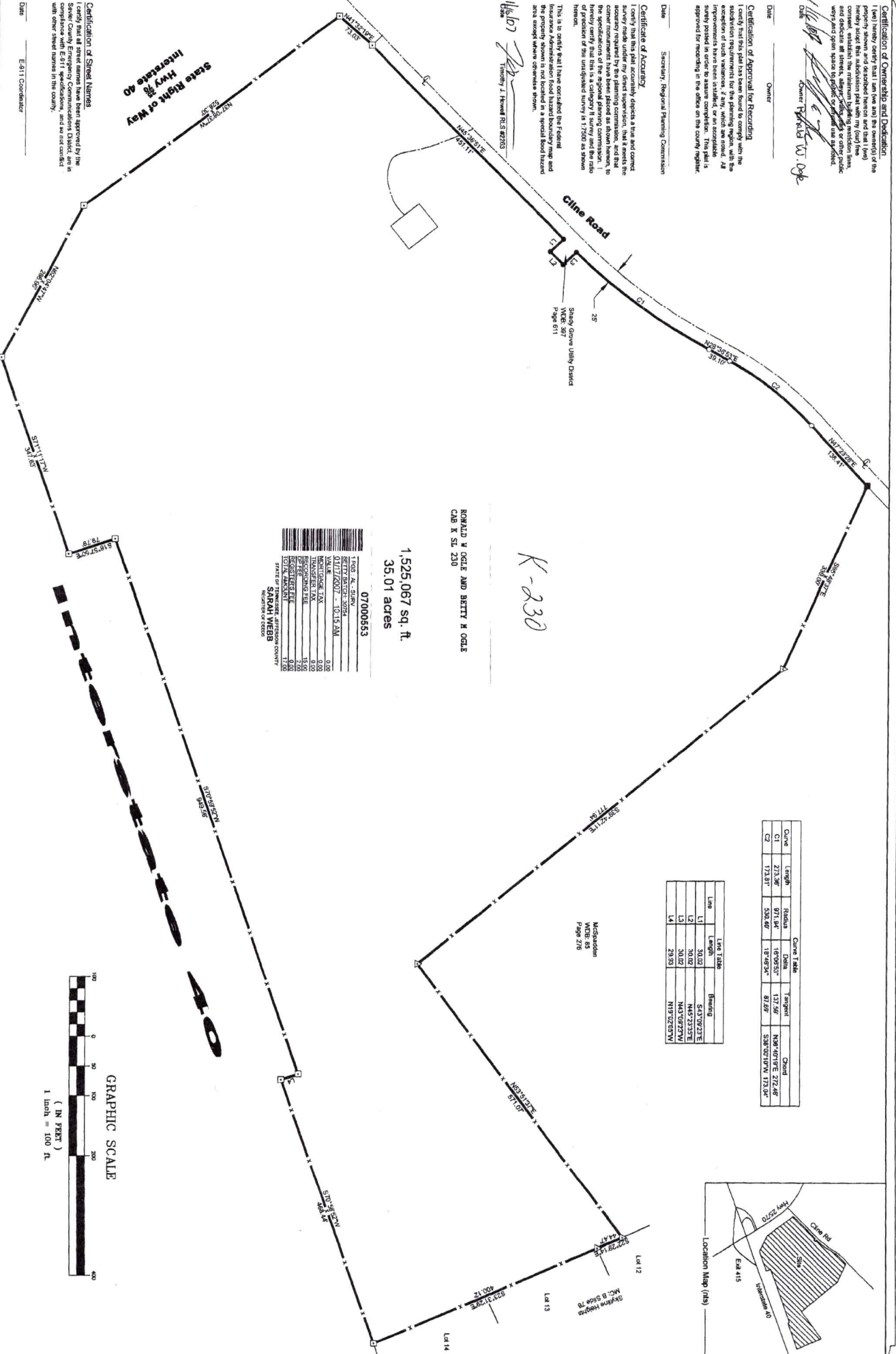

1,525,067 sq. ft.
 35.01 acres

07000553

REG. NO. SURV.	07000553
DATE OF REG.	01/17/2007 - 10:15 AM
VALUE	0.00
REG. FEE	0.00
RECORDING FEE	14.00
TOTAL AMOUNT	14.00
STATE OF TENNESSEE, JEFFERSON COUNTY	
REGISTERED PROFESSIONAL SURVEYOR	

Curve Table

Curve	Length	Radius	Delta	Tangent	Chord
C1	273.98'	971.94'	160°55'	157.59'	N8°40'19"E 272.48'
C2	173.81'	530.40'	18°45'34"	87.85'	S89°07'09"W 173.04'

Line Table

Line	Length	Bearing
L1	30.02	S43°09'23"E
L2	30.02	N45°23'35"E
L3	30.02	N45°09'27"W
L4	29.93	N19°02'05"W

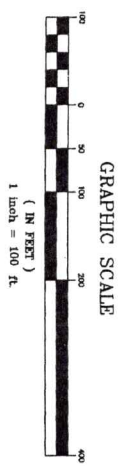

Survey of 35± acres for
Ronald W Ogle
 and
Betty M Ogle

- Notes:
- ▲ Existing Iron Pin
 - Set 5/8" Iron Pin
 - Center Point
 - Highway Monument



Owner:
 Rita Schriber
 204 Heather Glen Rd
 Knoxville, TN 37919

Showing property of same
 Located in the 1st civil district of Jefferson County, Tennessee.
 For source of title see Map, Vol. 106, Pg. 153
 Tax Map 67, Parcel 044.0
 November 20, 2006
 Scale: 1" = 100'

Project: ERM 415
 Drawing: ERM 415

