

MISSOUR-KANSAS-TEXAS
RAILROAD RIGHT-OF-WAY
 $L = 145.85'$
 $R = 10562.31'$

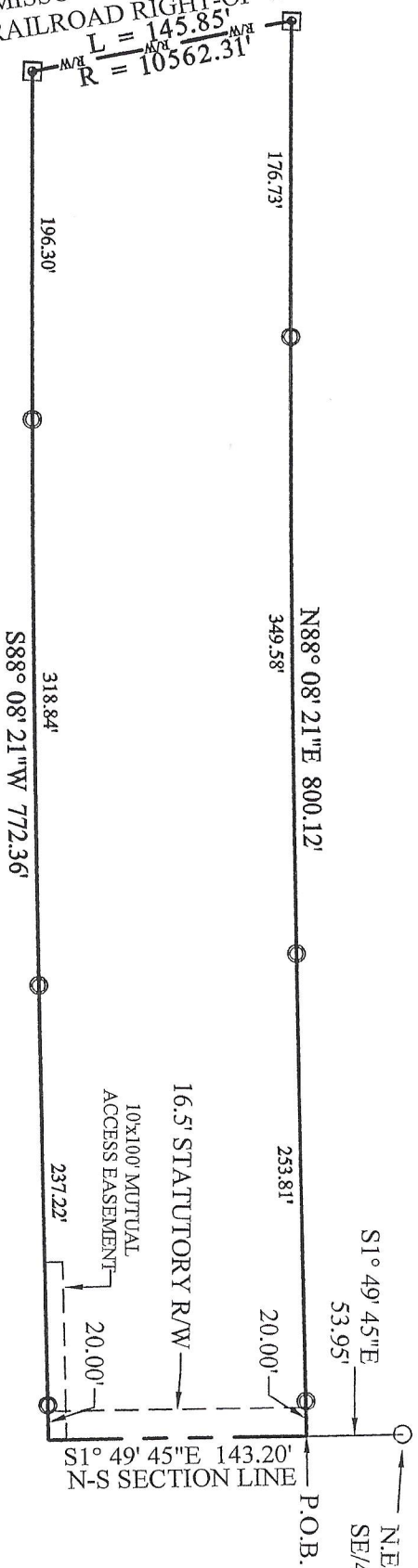

LEGAL DESCRIPTION

A tract of land situated in the Southeast Quarter of the Northeast Quarter (SE/4 NE/4) of Section 31, Township 28 North, Range 21 East of the Indian Base and Meridian, Craig County, Oklahoma, being more particularly described as follows, to-wit:

Commencing at the Northeast Corner of said SE/4 NE/4, THENCE S1°49'45"E for a distance of 53.95 feet along the East Line thereof to the POINT OF BEGINNING;
 THENCE S1°49'45"E for a distance of 143.20 feet along said East Line;
 THENCE S88°08'21"W for a distance of 772.36 feet to a point on the Easterly Missouri-Kansas-Texas Railroad Right-of-Way;
 THENCE along a curve to the right having a radius of 10562.31 feet for a distance of 145.85 feet, being subtended by a chord of N12°48'07"W for a distance of 145.85 feet, along said Right-of-Way;
 THENCE N88°08'21"E for a distance of 800.12 feet to the POINT OF BEGINNING, with a mutual access easement over and across the South 10.00 feet of the East 100.00 feet thereof.

Contains 2.5853 acres, more or less.
 This legal description was developed by Kody Couch, L.S. #2032, on 5/26/2024.

- ☑ SET 3/8" I.P. W/L.S. #2032 CAP
- ☐ FOUND MONUMENTATION AS NOTED
- SET 60D NAIL

NO EASEMENTS WERE SUPPLIED,
 RESEARCHED, OR ADDRESSED AS PART OF
 THIS SURVEY AND PLAT.

BASIS OF BEARING IS S1°49'45"E ALONG THE
 EAST LINE OF SAID NE/4.

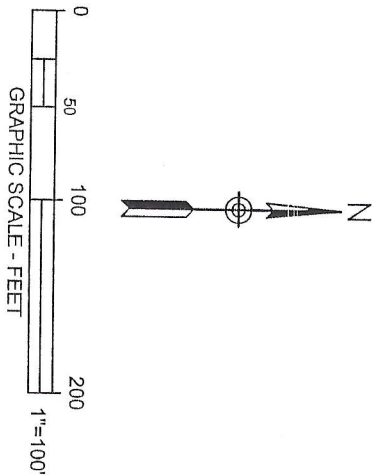

I, Kody Couch, the undersigned Surveyor, R.P.L.S.#2032, in the careful and accurate survey of the above described tract of land, under the supervision of the best of my knowledge and skill, and in accordance with the Minimum Standards for the practice of Land Surveying in Oklahoma, as prescribed by the Oklahoma State Board of Registered Surveyors.

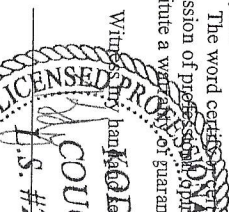

REVISED 5/29/2024
GREEN COUNTRY SURVEYING
 207 SOUTH ADAIR STREET
 P.O. BOX 445
 PRYOR, OKLAHOMA 74366
 918-825-6575 OFFICE
 918-825-3606 FAX

DRAWN	CHECKED	DATE OF FIELD WORK
KRC	KRC	5/24/2024