

SURVEYORS: REFERENCE TO, USE OF OR RELIANCE ON THIS MAP WITHOUT WRITTEN CONSENT FOR WHATEVER PURPOSES VIOLATES MY COPYRIGHT AND ABSOLVES ME OF ANY LIABILITY FOR LATENT OMISSIONS AND ERRORS AND OF ANY RESPONSIBILITY FOR RESULTANT DAMAGES.

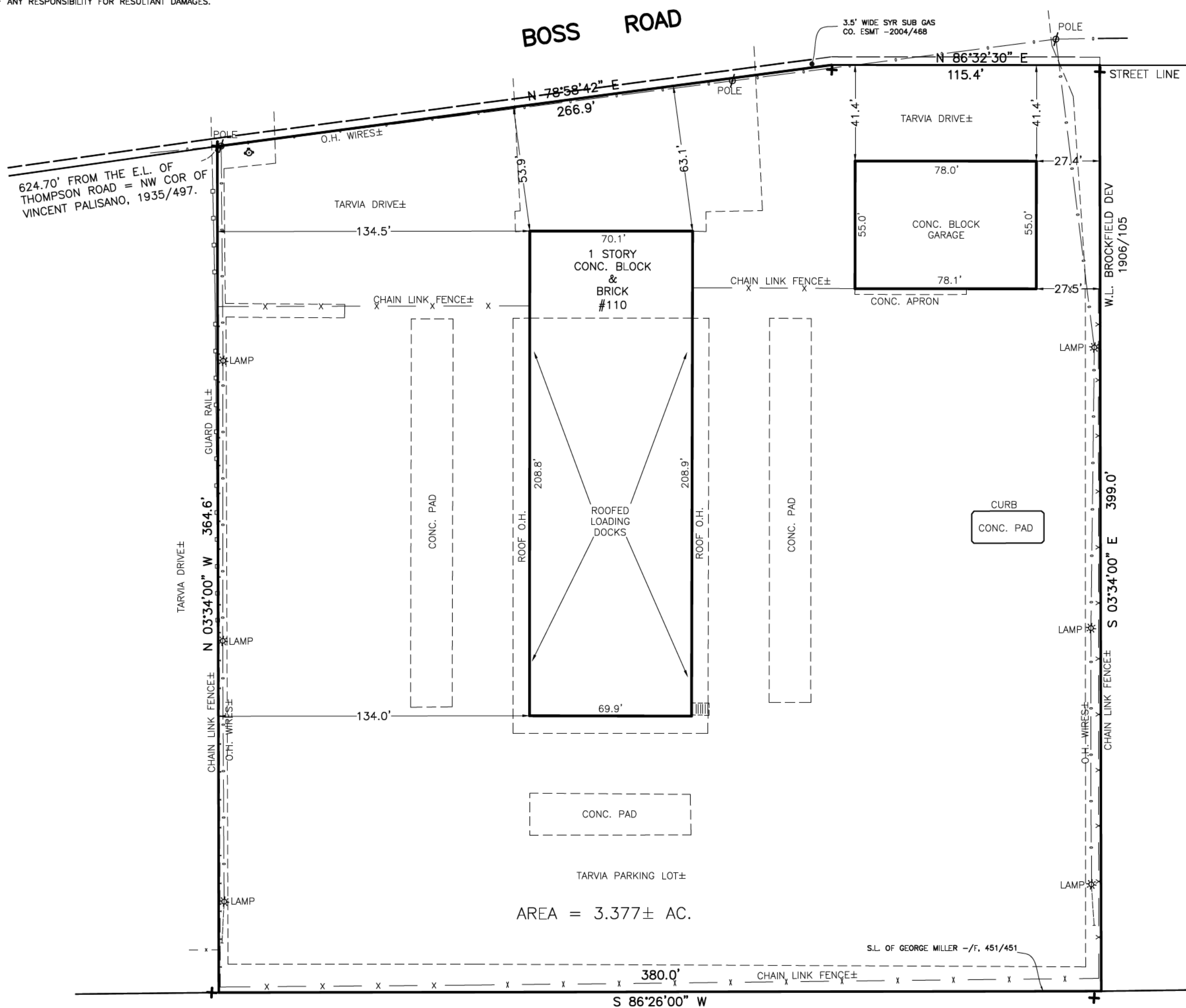

SURVEY COMPLETED WITH THE BENEFIT OF A TITLE REPORT DATED 4-30-2021.

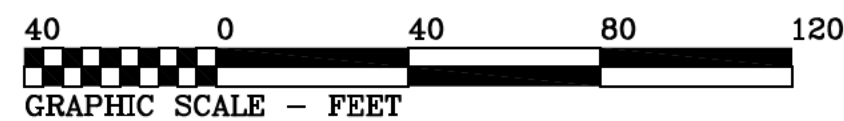

BOSS \$110 DEW21 #24-3-3 {BOSSTHOM.}{ADD}[R.24-4 B.2E] @20240516LOC.DWG

FOR CONVEYANCE AND/OR MORTGAGE PURPOSES OCCURRING WITHIN ONE YEAR OF THE LATEST CERTIFICATION DATE ONLY.

THE UNDERSIGNED CERTIFIES THAT THIS MAP WAS MADE FROM AN ACTUAL SURVEY ON 5-16-2024 MAPS WITHOUT SIGNER'S EMBOSSED SEAL ARE UNCERTIFIED COPIES ASSUMED TO CONTAIN UNAUTHORIZED ALTERATIONS.

RECERTIFIED ON:

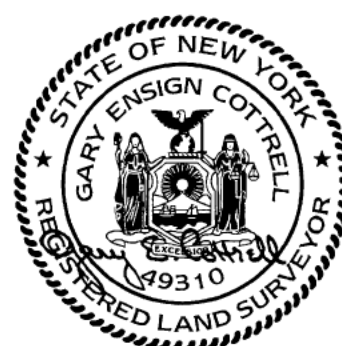

"NO CHANGE" AFFIDAVITS ISSUED ON THIS MAP VOID THE CERTIFICATION, INFRINGE ON COPYRIGHT AND REPRESENT UNLICENSED SURVEY PRACTICE!

COPYRIGHT © 2024 BY COTTRELL LAND SURVEYORS, P. C. ALL RIGHTS RESERVED

COPIES WITHOUT EMBOSSED SEAL ARE UNAUTHORIZED AND HAVE BEEN ALTERED.

USERS: THIS MAP IS NOT USABLE NOR CERTIFICATIONS EXTENDABLE FOR UNSPECIFIED PURPOSES OR FOR SUBSEQUENT TRANSACTIONS EXCEPT BY THE WRITTEN CONSENT OF OR BY SURVEY UPDATE BY THE UNDERSIGNED ONLY.

No. 110 BOSS ROAD

**PART OF LOT 21 - TOWN OF DEWITT  
ONONDAGA COUNTY, NEW YORK**

I.D: 24-3-3 FILE: ROLL 24-4 BIN: 2E  
DATE: 05-16-2024 SCALE: 1" = 40' B/P:

REVISIONS	

COTTRELL LAND SURVEYORS, PC.  
7308 STATE RTE 173, MANLIUS, NY 13104  
(315)682-8121, WWW.COTTRELLSURVEYORS.COM