



2531 PIERCE STREET
HOLLYWOOD, FLORIDA 33020

National Flood Insurance
Community Panel: 12011C0568J
Flood Zone: X
Base Flood Elevation: N/A
Firm Date: 7/31/2024

Survey Date: 12/17/2025
Job Number: 25-2317
Revision:

Property Location

Legal Description:

East 1/4 of Lot 13, Block 14, HOLLYWOOD LITTLE RANCHES, according to the map or plat thereof, as recorded in Plat Book 1, Page 26, of the Public Records of Broward County, Florida. .

Certified to:
CDAK INVESTORS LLC

SURVEY MAP

SCALE: 1" = 20'

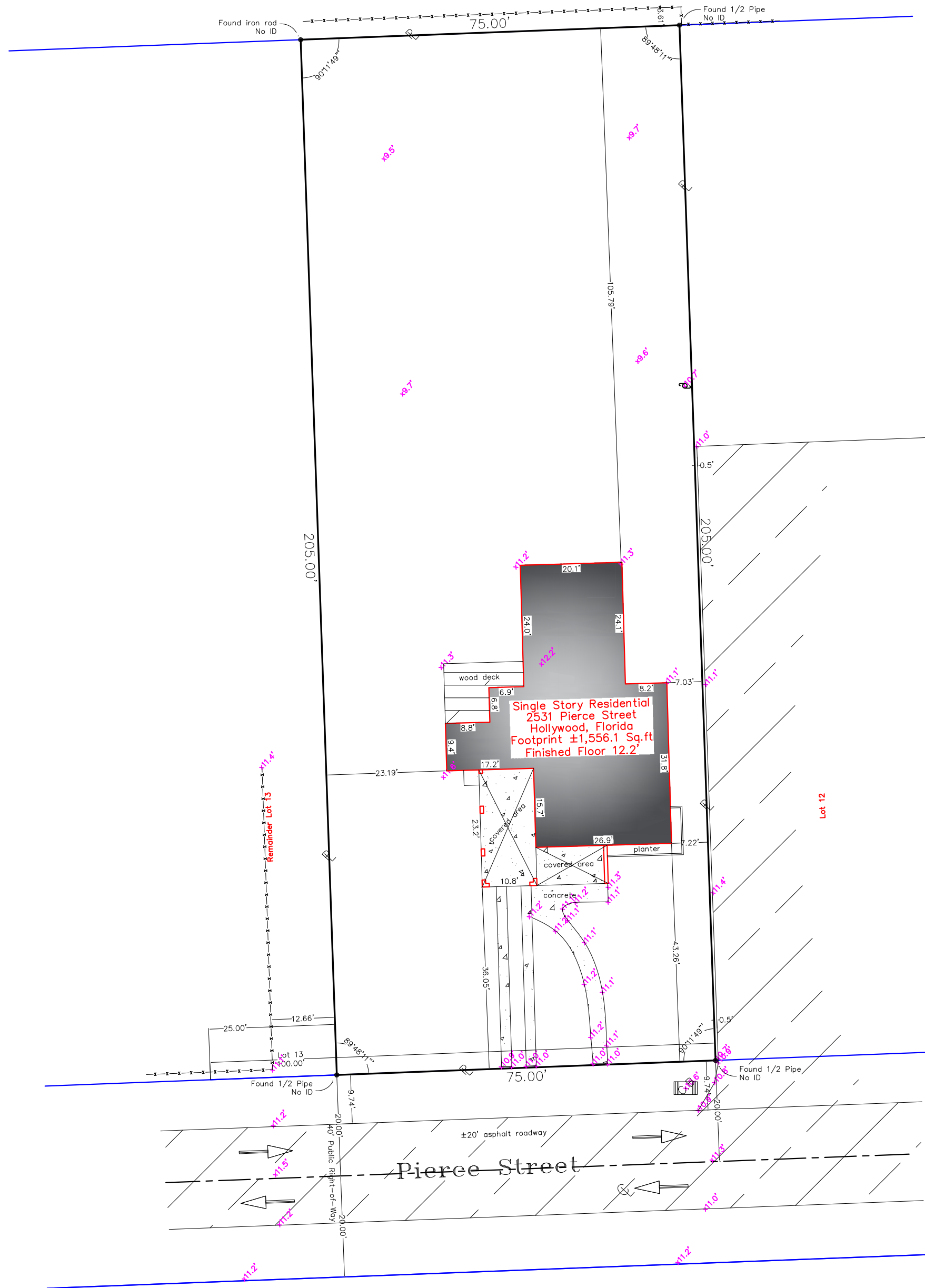
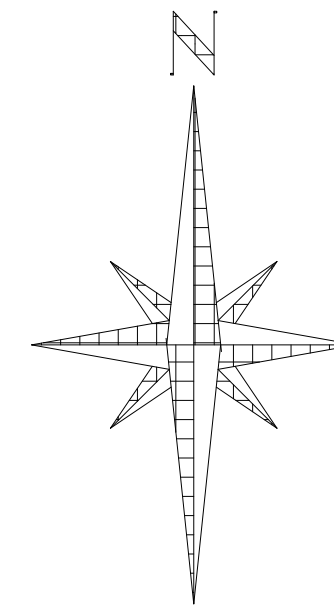

SURVEYORS NOTES

- This is a Topographic survey.
- Legal description used for this survey was provided by others.
- This Survey has been prepared for the exclusive use of the entities named herein and do not extend to any unnamed parties.
- The lands shown herein were not abstracted for easement or other recorded encumbrances not shown on the plat Obtain current title work and verify easements before constructing improvements.
- This survey does not determine or imply ownership.
- This survey only shows above ground improvements, underground improvements and utilities were not located.
- Bearings, if any, shown hereon are based on Plat Book 1, Page 26, of the Public Records of Broward County, Florida.
- All dimensions and directions shown hereon are in substantial agreement with record values unless otherwise noted.
- Due to varying construction standards, house dimensions are approximate.
- All ties to property line are perpendicular to it, unless otherwise noted.
- In all cases dimensions shall control location over scaled positions.
- Elevations, if shown, are based of NAVD88, Benchmark F.D.O.T. N.T.R.I.P. stations (FLND & LAUD).
- If there is a septic tank, well, or drain field marked on this survey, the location of such items was shown to us by others and the information was not verified.
- Not valid without the signature & raised seal of a Florida licensed surveyor and mapper.

I HEREBY CERTIFY THAT THE SURVEY REPRESENTED HEREON, AS RECENTLY SURVEYED AND DRAWN UNDER MY SUPERVISION, MEETS THE MINIMUM TECHNICAL STANDARDS AS SET FORTH IN CHAPTER 5J-17 OF THE FLORIDA ADMINISTRATIVE CODE FOR THE BOARD OF PROFESSIONAL SURVEYORS AND MAPPERS PURSUANT TO SECTION 472.027 OF THE FLORIDA STATUTES.

No part of this drawing may be reproduced by photocopying, recording or by any other means, or stored, processed or transmitted in or by any computer or other systems without the prior written permission of R. Minguell Land Surveyors. Copies of this plan without an original signature and impression seal are not valid.

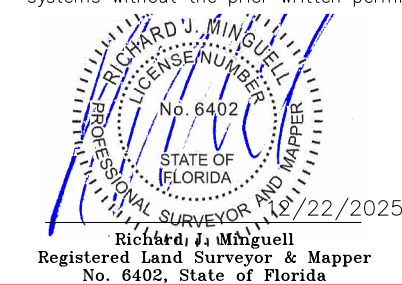

R. Minguell, Inc.

Land Surveyors & Planners L.B.7272
591 S.W. 112 Avenue
Plantation, Florida 33325
954-298-8935
Minguell@bellsouth.net
RMinguell.com

LEGEND

- Light Pole
- Gas Meter
- Electric Meter
- Water Meter
- Valve
- Catch Basin
- Utility Pole
- Fire Hydrant
- Property Line
- Center Line
- Manhole
- Existing Elevation
- Official Records
- Field Measurement
- Record Call
- Pool Equipment
- Air Conditioner
- Communication Box
- Electric Box
- Electrical Transformer
- Chain Link Fence
- Stockade Fence
- Wood Fence
- Aluminum Fence
- Overhead Wires
- Broward County Records
- Palm Beach County Records
- Miami-Dade County Records