

OFFERING MEMORANDUM

# 16 NV-341

Mound House, NV 89706

Marcus & Millichap



# EXCLUSIVELY LISTED BY

## **TRENTON WAGNER**

Associate Investments

Reno

Direct: 775.348.5235

Trenton.Wagner@marcusmillichap.com

NV #S.0204986

## **BRET NICHOLSON**

Senior Director Investments

Reno

Direct: 775.348.5234

Bret.Nicholson@marcusmillichap.com

NV #S.0183859

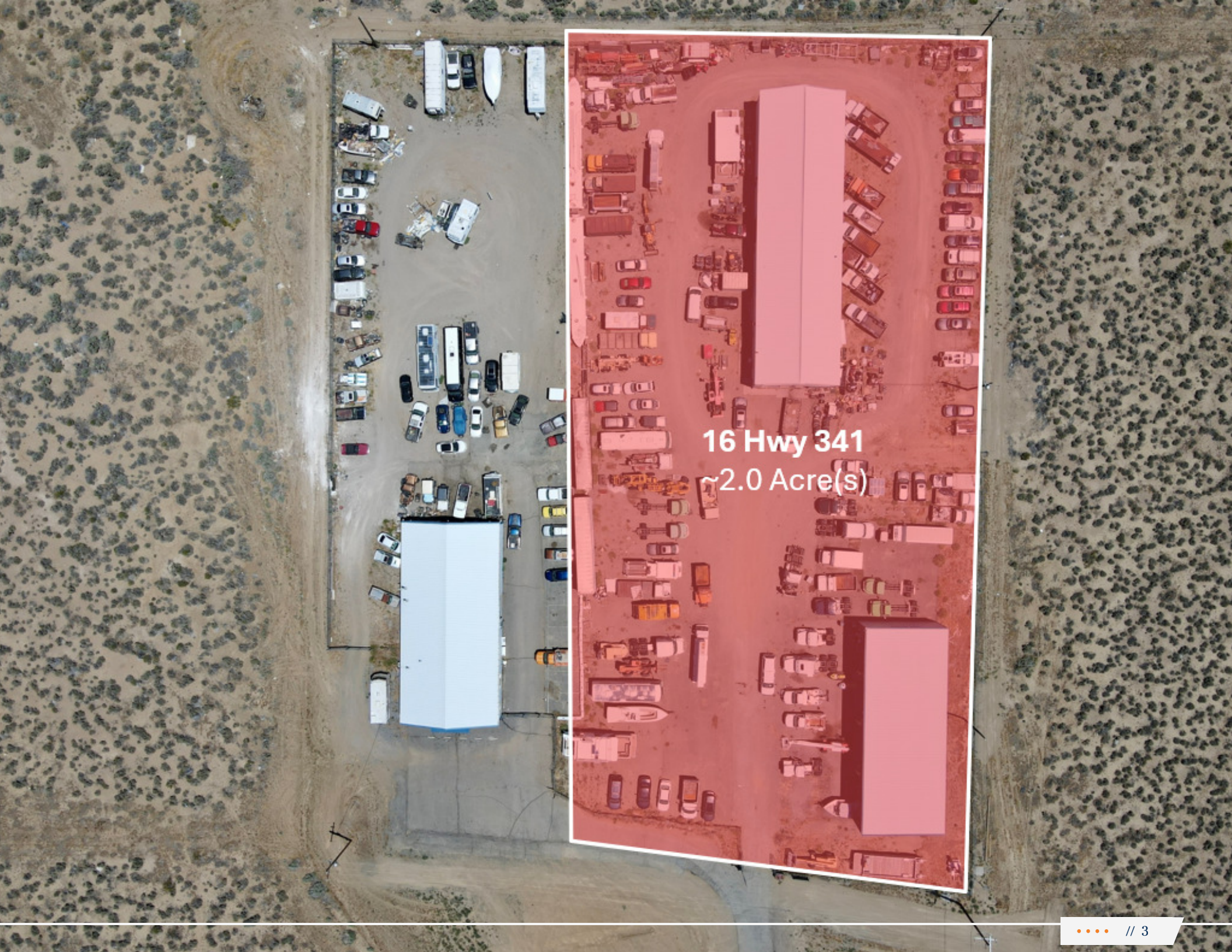

16 Hwy 341

~2.0 Acre(s)

# OFFERING SUMMARY

16 HWY - 341



Listing Price  
**\$1,350,000**



Structures  
**2**



Acre(s)  
**2.0 Acre(s)**

## FINANCIAL

Listing Price	\$1,350,000
Price/SF	\$140.63

## PROPERTY

Square Feet	5,600 SF
Covered Shed	4,000 SF
Lot Size	2.00 Acre(s)
Year Built/Renovated	1989/-
Zoning	GI - General Industrial
Construction Type	Metal
Grade - Level Roll Up Doors	3 (1) 12' x 15.5' (2) 16' x 15'
Clear Height	18



# 16 NV-341

Mound House, NV 89706

---

## INVESTMENT OVERVIEW

16 Highway 341 is a 5,600 SF industrial building on 2.00 acres in the Carson City-Dayton corridor, offered at \$1,350,000. A three-sided covered storage structure with 20 foot clear height adds functional covered area beyond the building footprint.

The industrial building includes three roll-up doors — one 12' x 15.5' door and two 16' x 15' doors — equipment access suited to fabrication, service, and contractor use. Interior clear heights are 18', and improvements include two bathrooms and mezzanine storage.

The property is leased month-to-month, and the current tenant is able to vacate within 3 months of closing.

Direct frontage on Hwy-341 connects the property to US-50 and the broader Carson City, Dayton, and Mound House industrial market. 16 Highway 341 is a functional, flexible asset with room to grow that can accommodate many use cases.

## INVESTMENT HIGHLIGHTS

5,600 SF Improvement with 4,000 SF Covered

Storage Highway 50 & Route 341 Frontage

Industrial Yard Opportunity (2 Acres)

\* Adjacent Property Available For Sale \*



**20 Hwy 341**  
~1.08 acre(s)

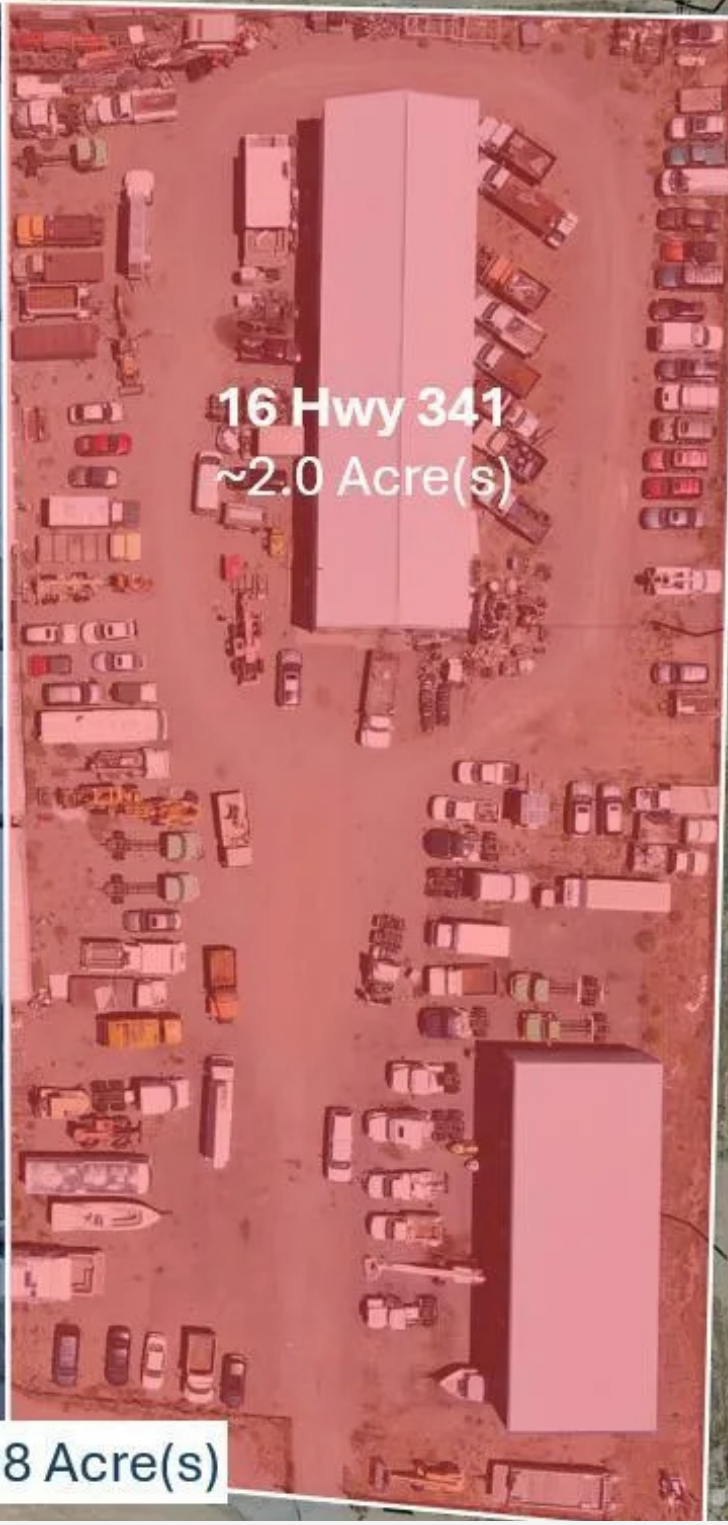

**16 Hwy 341**  
~2.0 Acre(s)

**~3.08 Acre(s)**

# 16 HWY - 341

REGIONAL MAP



# 16 HWY - 341

AERIAL MAP

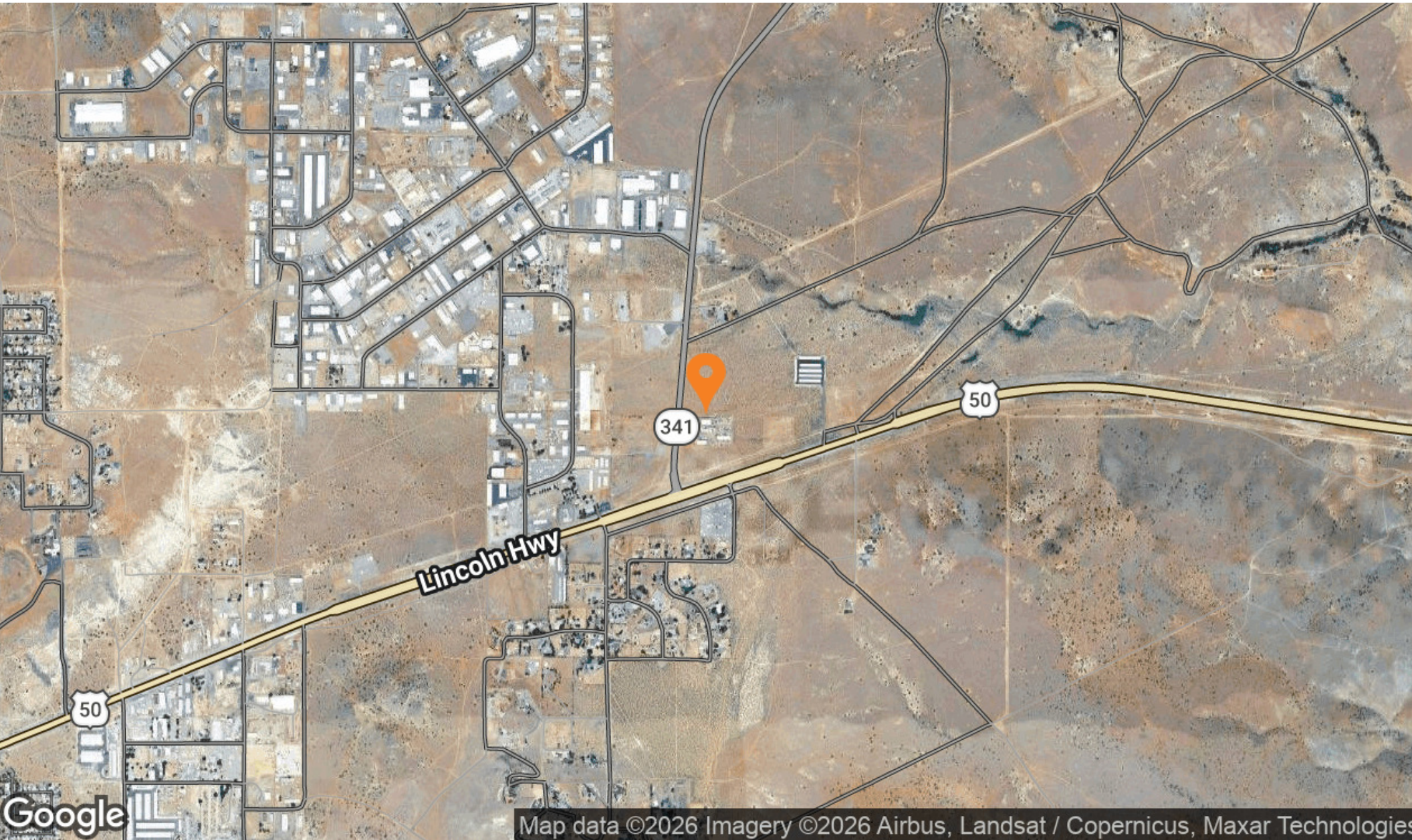

Map data ©2026 Imagery ©2026 Airbus, Landsat / Copernicus, Maxar Technologies

**Dayton**

3.5 Miles

25,600  
Cars per Day



**US HWY 50**

**US Route 341**

Reno

38 Miles

Carson City

8 Miles

**CRUZ**  
CONSTRUCTION CO., INC.  
Excavation • Paving • Pavers

**ARMAC**  
CONSTRUCTION  
EXCAVATING • GRADING & PAVING

**PAUGHCO**  
CONSTRUCTION & EQUIPMENT  
REPAIRS • ACCESSORIES

**WHARTON**  
HARDWARE AND SUPPLY

US HWY 50

US Route 341

25,600  
Cars per Day





# NON-ENDORSEMENT & DISCLAIMER NOTICE

## CONFIDENTIALITY & DISCLAIMER

The information contained in the following Marketing Brochure is proprietary and strictly confidential. It is intended to be reviewed only by the party receiving it from Marcus & Millichap and should not be made available to any other person or entity without the written consent of Marcus & Millichap. This Marketing Brochure has been prepared to provide summary, unverified information to prospective purchasers, and to establish only a preliminary level of interest in the subject property. The information contained herein is not a substitute for a thorough due diligence investigation. Marcus & Millichap has not made any investigation, and makes no warranty or representation, with respect to the income or expenses for the subject property, the future projected financial performance of the property, the size and square footage of the property and improvements, the presence or absence of contaminating substances, PCB's or asbestos, the compliance with State and Federal regulations, the physical condition of the improvements thereon, or the financial condition or business prospects of any tenant, or any tenant's plans or intentions to continue its occupancy of the subject property. The information contained in this Marketing Brochure has been obtained from sources we believe to be reliable; however, Marcus & Millichap has not verified, and will not verify, any of the information contained herein, nor has Marcus & Millichap conducted any investigation regarding these matters and makes no warranty or representation whatsoever regarding the accuracy or completeness of the information provided. All potential buyers must take appropriate measures to verify all of the information set forth herein.

## NON-ENDORSEMENT NOTICE

Marcus & Millichap is not affiliated with, sponsored by, or endorsed by any commercial tenant or lessee identified in this marketing package. The presence of any corporation's logo or name is not intended to indicate or imply affiliation with, or sponsorship or endorsement by, said corporation of Marcus & Millichap, its affiliates or subsidiaries, or any agent, product, service, or commercial listing of Marcus & Millichap, and is solely included for the purpose of providing tenant lessee information about this listing to prospective customers.

ALL PROPERTY SHOWINGS ARE BY APPOINTMENT ONLY. PLEASE CONSULT YOUR MARCUS & MILLICHAP AGENT FOR MORE DETAILS.

## RENT DISCLAIMER

Any rent or income information in this offering memorandum, with the exception of actual, historical rent collections, represent good faith projections of potential future rent only, and Marcus & Millichap makes no representations as to whether such rent may actually be attainable. Local, state, and federal laws regarding restrictions on rent increases may make these projections impossible, and Buyer and its advisors should conduct their own investigation to determine whether such rent increases are legally permitted and reasonably attainable.

Activity ID #ZAH0420039

**Marcus & Millichap**

OFFICES THROUGHOUT THE U.S. AND CANADA  
marcusmillichap.com