



**RANDALL  
PAULSON**  
architects  
STATE OF FLORIDA REGISTRATION NUMBER  
AA-0003296

Russell Mill  
85-A Mill Street, Suite 200  
Roswell, Georgia 30075  
t 770.850.7550 f 770.850.7559  
e-mail architects@randallpaulson.com

architecture/interiors

These plans and specifications are the property of Randall Paulson Architects. No part of these plans or specifications may be reproduced, stored in a retrieval system, or transmitted in any form or by any means, without the written consent of Randall Paulson Architects. All rights reserved. © 2020 Randall Paulson Architects. All rights reserved.

**2305  
EDGEWOOD AVENUE**  
**BUILDING 1**  
**SPECULATIVE  
WAREHOUSE**

for

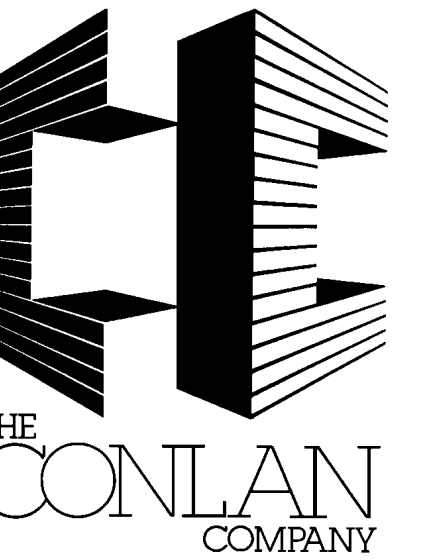

2305 EDGEWOOD AVE.  
JACKSONVILLE, FLORIDA

Print Record



Revisions

Date Project No.  
2020030.00

Sheet Title  
ARCHITECTURAL SITE PLAN

Sheet No.  
**A-090**

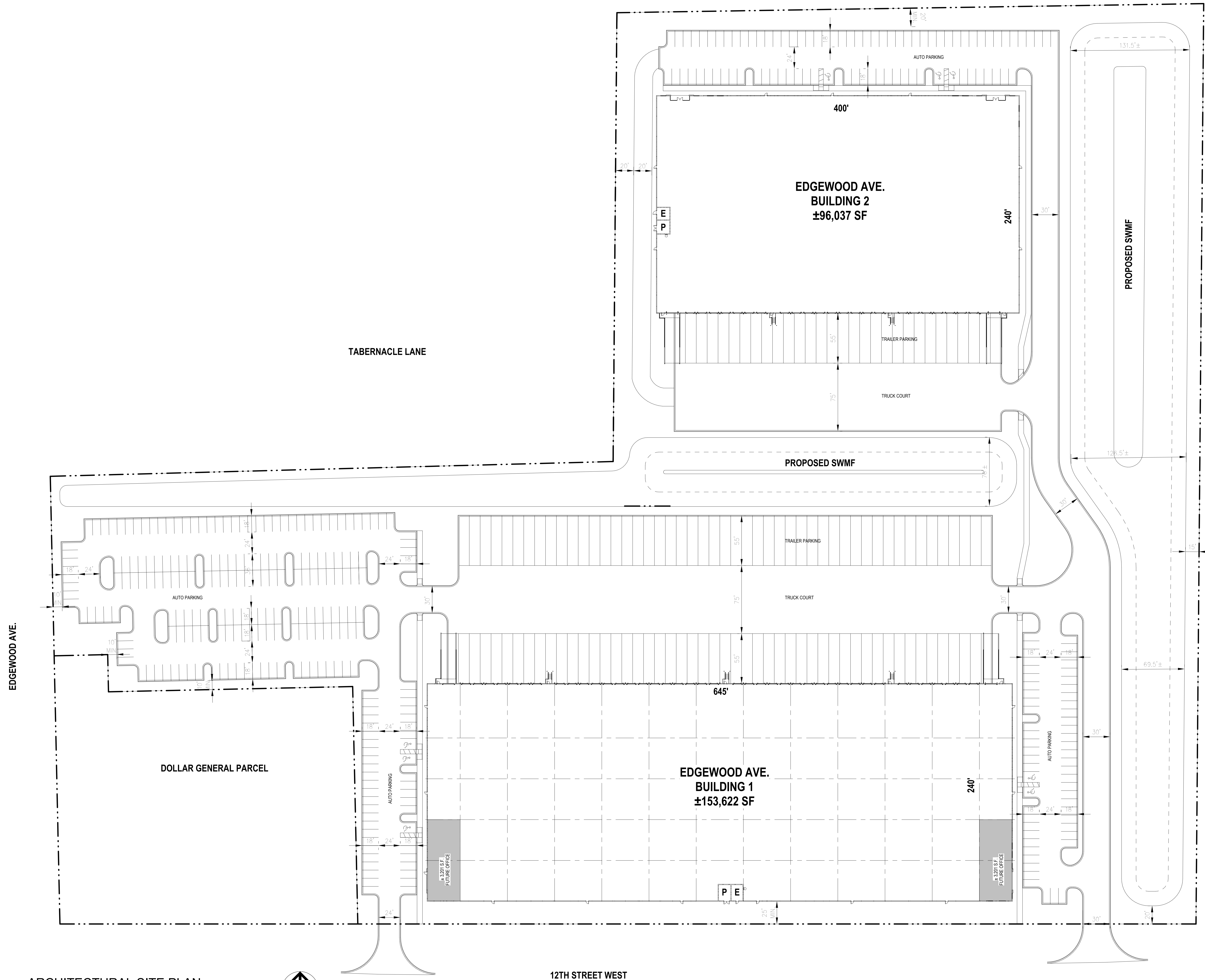
Released for Construction  
Not Released for Construction



**1** ARCHITECTURAL SITE PLAN  
A-090 1" = 40'-0"

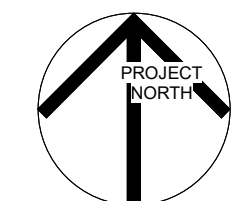

12TH STREET WEST



**RANDALL  
PAULSON**  
architects  
STATE OF FLORIDA REGISTRATION NUMBER  
AA-0003296

Roswell Mill  
85-A Mill Street, Suite 200  
Roswell, Georgia 30075  
t 770.850.7550 f 770.850.7559  
e-mail architects@randallpaulson.com

architecture/interiors

These plans and specifications are the property of Randall Paulson Architects. Incorporated. These documents may not be copied, reproduced, used or implemented in any way, in part or in whole, without the written consent of Randall Paulson Architects, Incorporated. All cases the right of copyright are hereby specifically reserved.

2305  
EDGEWOOD  
AVENUE  
  
BUILDING 1  
SPECULATIVE  
WAREHOUSE

for

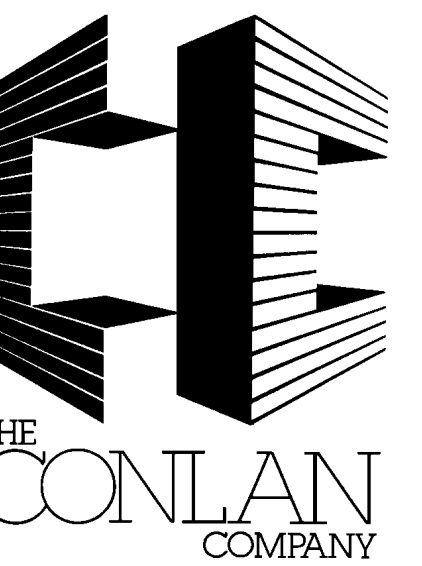

2305 EDGEWOOD AVE.  
JACKSONVILLE, FLORIDA

Print Record



Revisions

Date Project No.  
2020030.00

Sheet Title  
OVERALL BUILDING PLAN

Sheet No.  
**A-100**

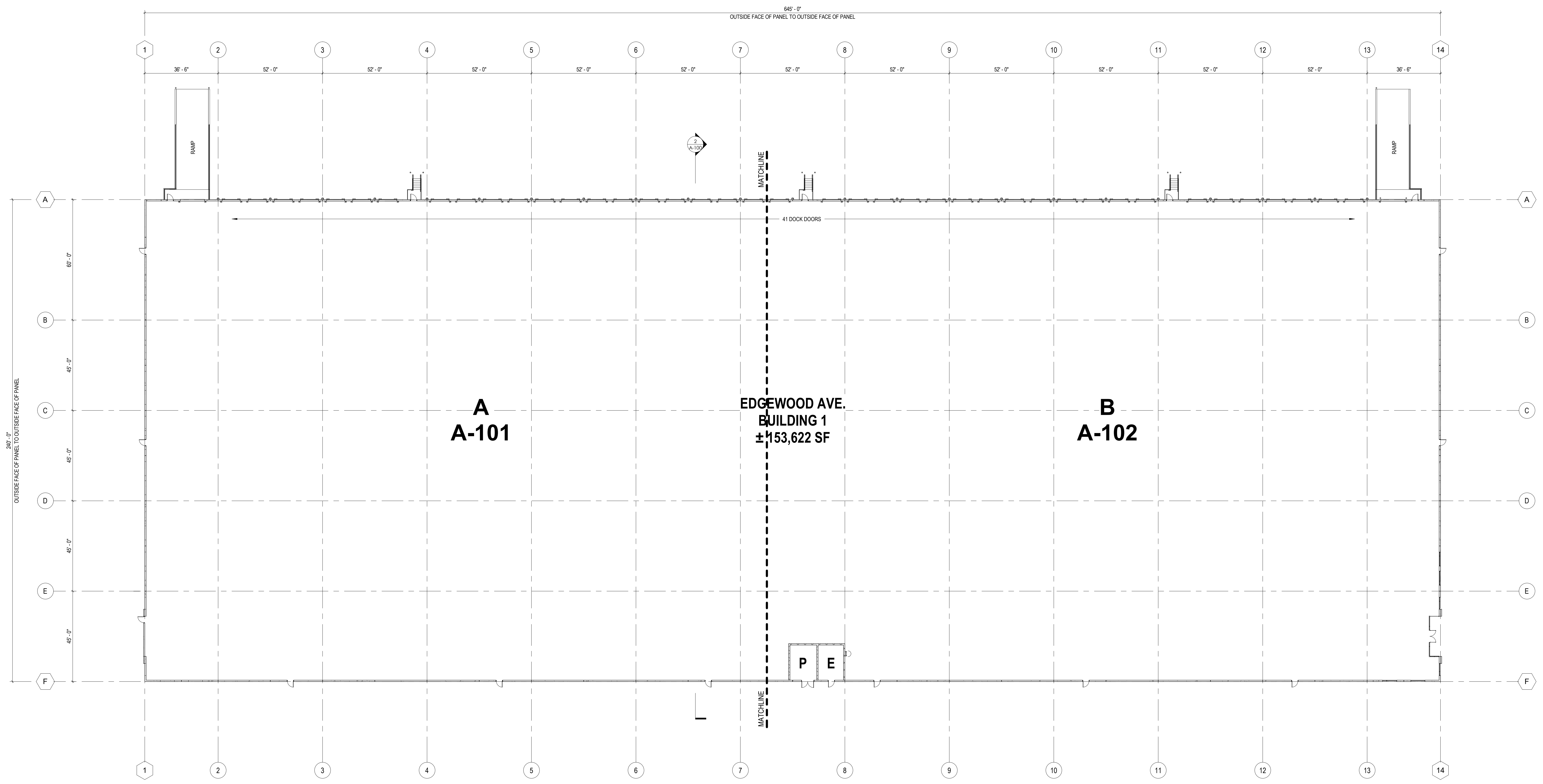
Released for Construction  
Not Released for Construction



1 OVERALL FLOOR PLAN  
A-100 3/64" = 1'-0"  
PROJECT NORTH

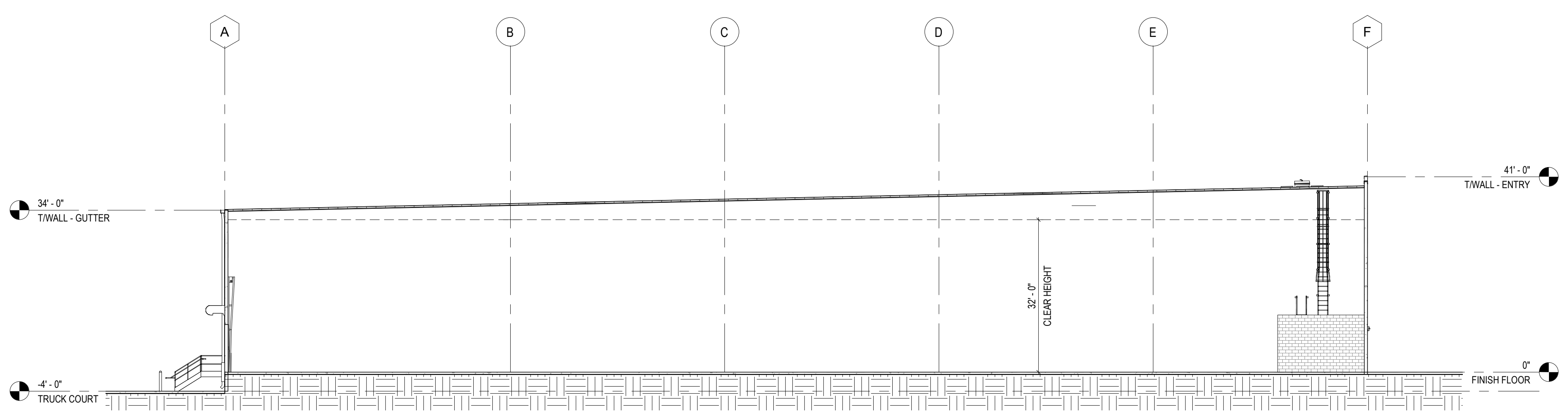

2 OVERALL BUILDING SECTION  
A-100 1/16" = 1'-0"

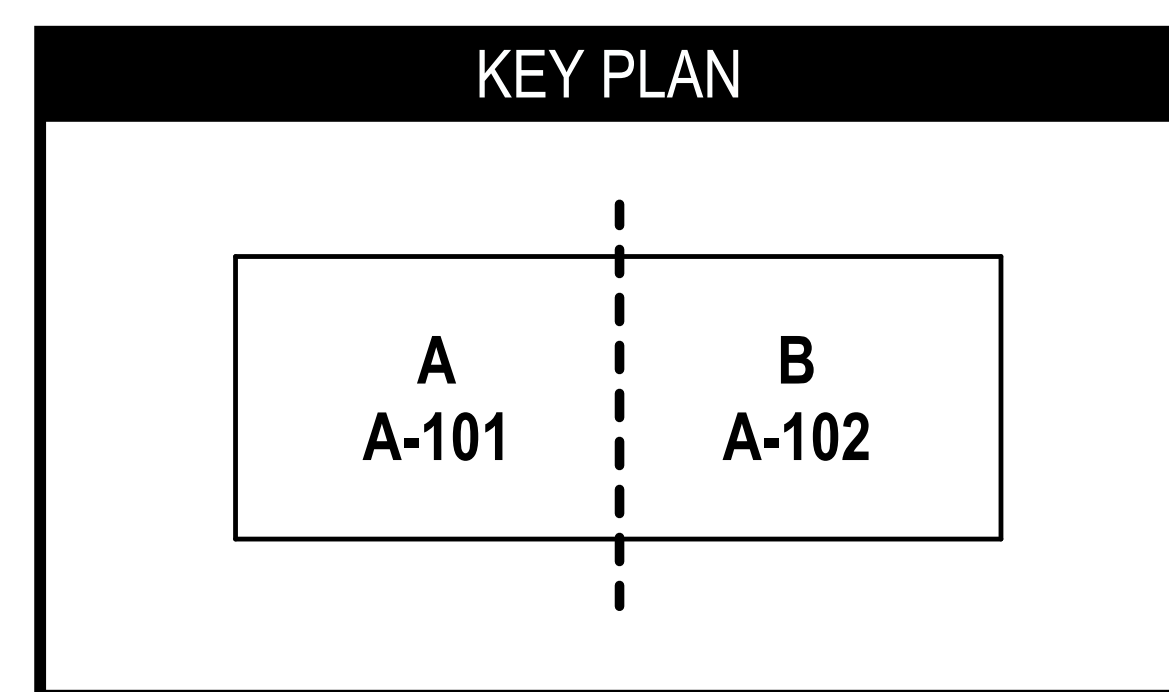

KEY PLAN



**RANDALL  
PAULSON**  
architects  
STATE OF FLORIDA REGISTRATION NUMBER  
AA-0003296

Russell Mill  
85-A Mill Street, Suite 200  
Roswell, Georgia 30075  
1 770.850.7550 1 770.850.7559  
e-mail architects@randallpaulson.com

architecture/interiors

These plans and specifications are the property of Randall Paulson Architects. They are not to be reproduced, copied, or transmitted in any way, in part or in whole, without the written consent of Randall Paulson Architects. Copyright © 2020. All rights reserved.

**2305  
EDGEWOOD  
AVENUE**

**BUILDING 1**

**SPECULATIVE  
WAREHOUSE**

for

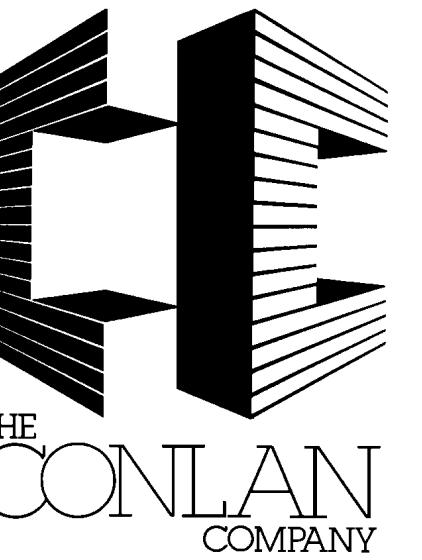

2305 EDGEWOOD AVE.  
JACKSONVILLE, FLORIDA

Print Record

Revisions

Date 08/08/22 Project No. 2020030.00  
Sheet Title ELEVATIONS

Sheet No. **SK-03**

Released for Construction  
Not Released for Construction

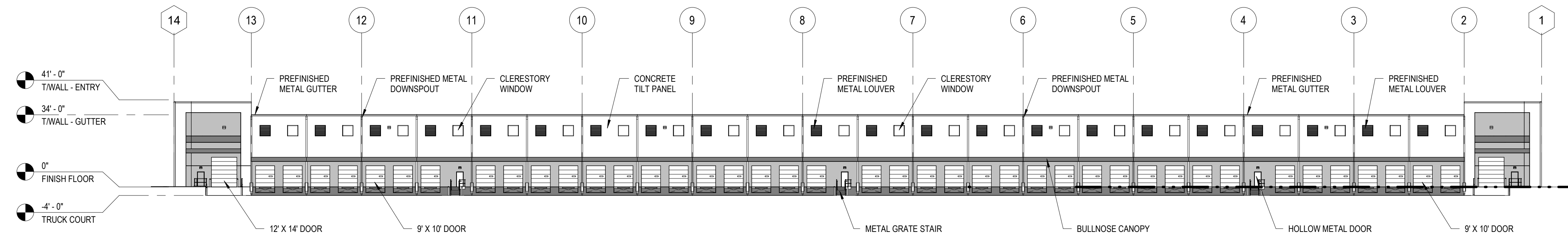

**PLAN NORTH - ELEVATION - SD**

1 SK-03 1/32" = 1'-0"

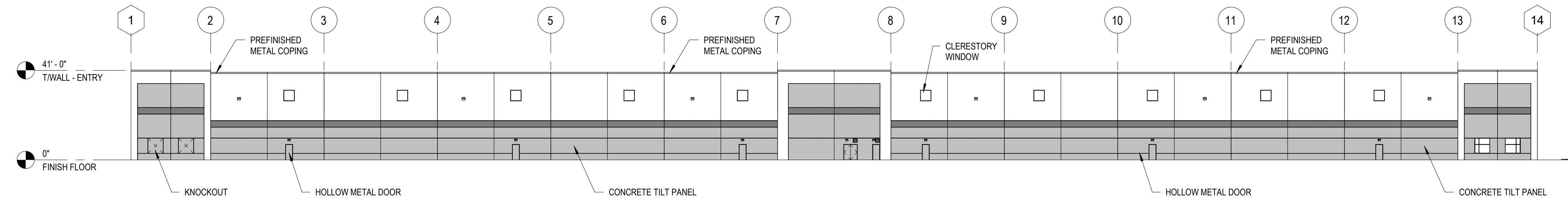

**PLAN SOUTH - ELEVATION - SD**

2 SK-03 1/32" = 1'-0"

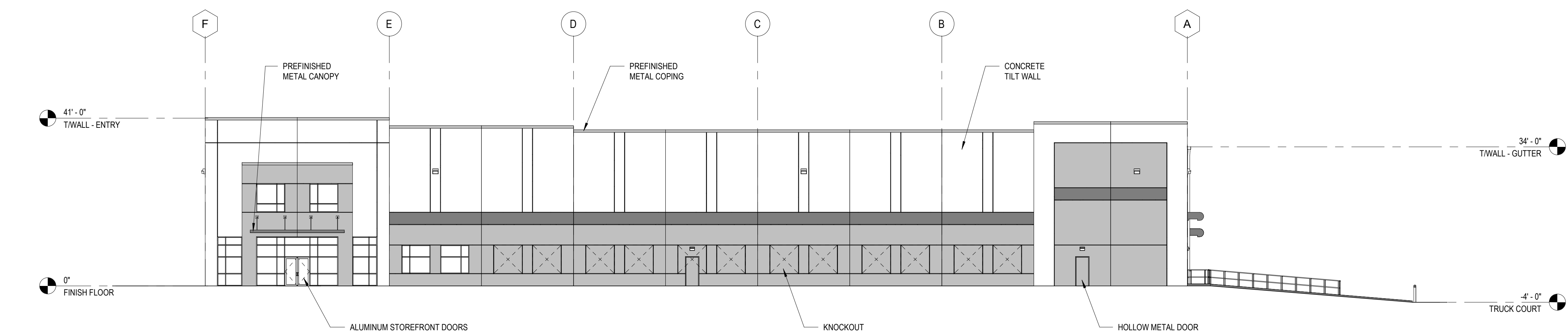

**PLAN EAST - ELEVATION - SD**

3 SK-03 1/16" = 1'-0"

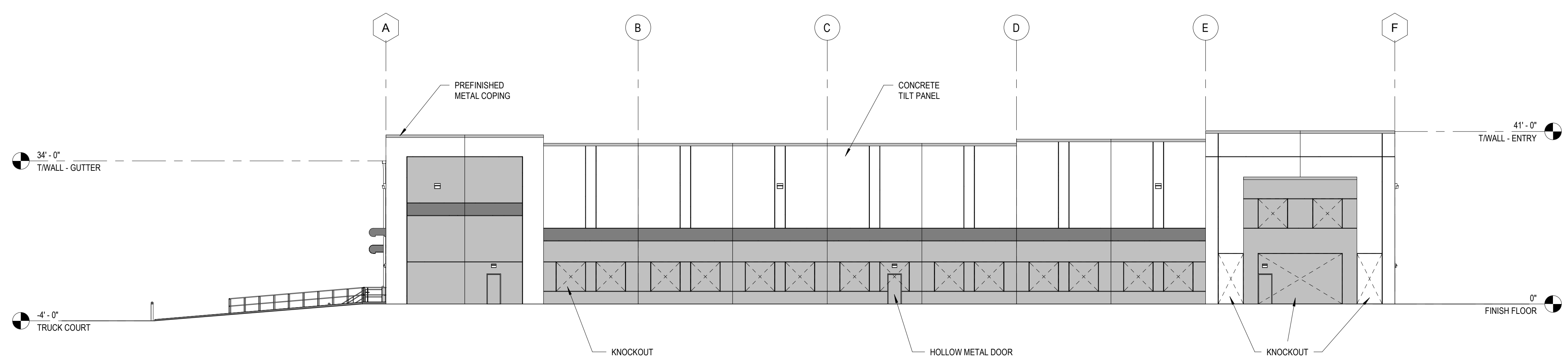

**PLAN WEST - ELEVATION - SD**

4 SK-03 1/16" = 1'-0"



**RANDALL  
PAULSON**  
architects

STATE OF FLORIDA REGISTRATION NUMBER  
AA-0003296

Roswell Mill  
85-A Mill Street, Suite 200  
Roswell, Georgia 30075  
1 770.850.7550 | 1 770.850.7559  
e-mail: architects@randallpaulson.com

**architecture/interiors**  
These plans and specifications are the property of Randall Paulson Architects. No part of these documents may be reproduced, stored, or transmitted in any form or by any means, without the written consent of Randall Paulson Architects, Inc. All rights reserved. © 2020. All rights reserved.

**2305  
EDGEWOOD  
AVENUE**  
**BUILDING 1**  
**SPECULATIVE  
WAREHOUSE**

for  
  
**THE  
CONLAN  
COMPANY**

2305 EDGEWOOD AVE.  
JACKSONVILLE, FLORIDA

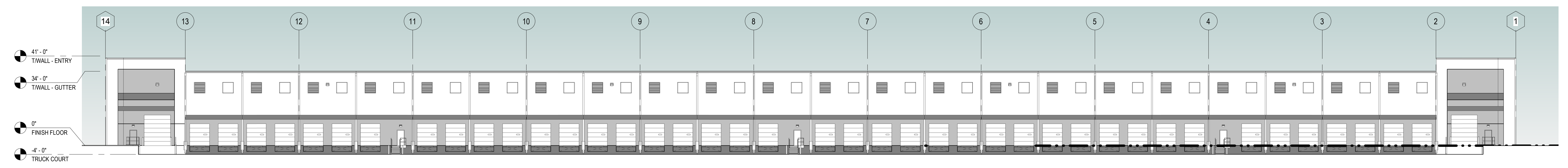

**NORTH ELEVATION - DOCK  
WALL**  
1 SK-04 3/64" = 1'-0"

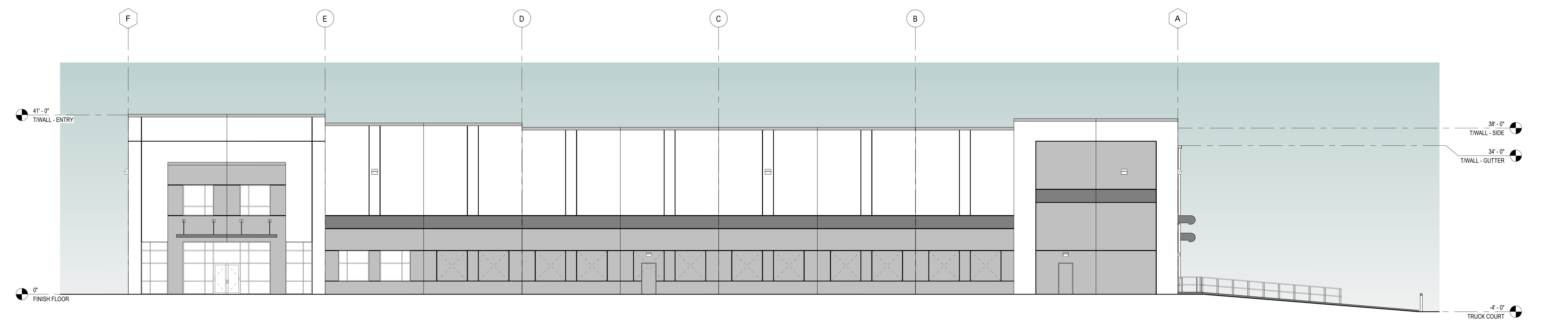

**EAST ELEVATION**  
3 SK-04 3/32" = 1'-0"



**ENTRY PERSPECTIVE -  
MAIN OFFICE**  
2 SK-04

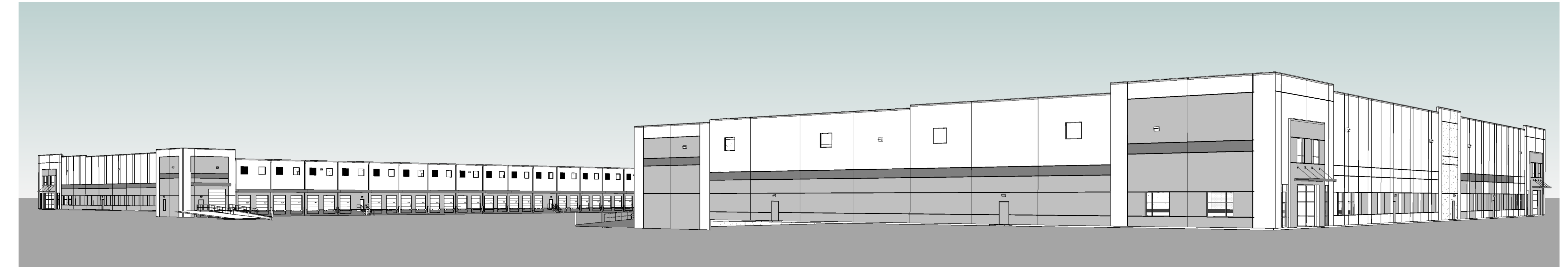

**BUILDING 1 BEHIND  
BUILDING 2**  
4 SK-04

Print Record

Revisions

Date 08/08/22 Project No. 2020030.00  
Sheet Title PERSPECTIVES

Sheet No. **SK-04**  
Released for Construction  
Not Released for Construction