



Accelerating success.



Developed by:



For Lease

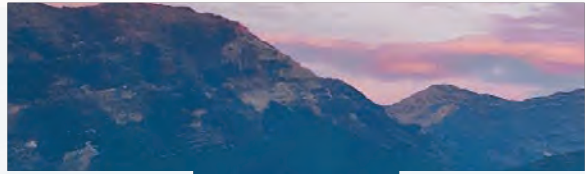

TABLE OF CONTENTS

- 1. Property Info
- 2. Site Plans
- 3. Demographics



PLEASANT GROVE BLVD & NORTH
COUNTY BLVD



**PROPERTY
INFO**



KEY POINTS

- Easy access to Interstate I-15
- Major Mixed-Use Development
- High Traffic Counts - 60,000+ ADT
- Located in the Center of UT County
- I-15 Visibility
- Drive thru options available
- 1 Million SF of Office
- 400,000 SF of Retail



**SITE
PLANS**

PHASE 1

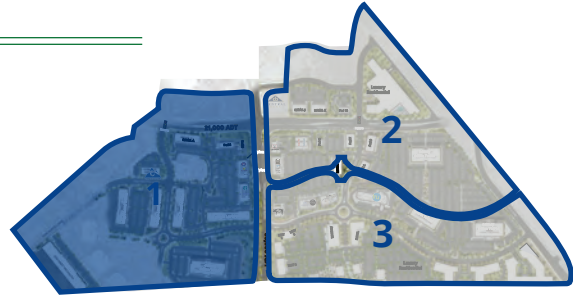

- Existing
- Future/Planned
- Available
- Lease Signed/Review
- Under Construction



PHASE 2



- Existing
- Future/Planned
- Available
- Lease Signed/Review
- Under Construction



PHASE 3

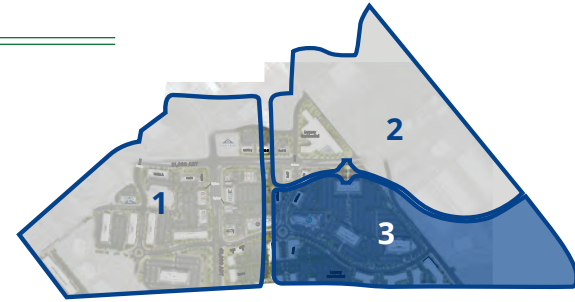

- Existing
- Future/Planned
- Available
- Lease Signed/Review
- Under Construction





3

DEMOGRAPHICS



PLEASANT GROVE DEMOGRAPHICS

Overview

Population

2024 Estimated 37,881

2029 Projected 38,560

Households

2024 Estimated 11,376

2029 Projected 11,916

Income

2024 Median HHI \$99,458

2024 Average HHI \$126,961

2024 Per Capita \$38,131



Median Home Value
\$565,667



Average Household Income
\$126,961



Daytime Population
35,925



Average Household Size
3.32



Average Disposable Income
\$93,869



Average Net Worth
\$1,257,773



Median Net Worth
\$297,130



Median Age
29.8



HOUSING TRENDS

Home Value

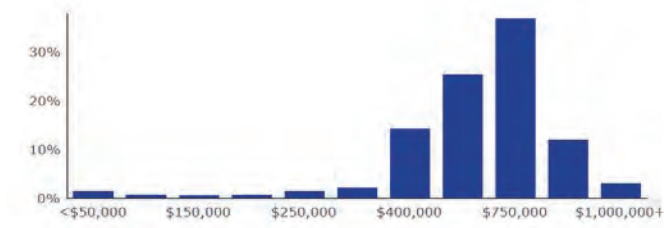

Housing: Year

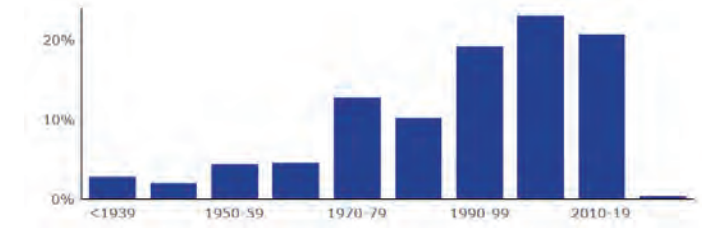

Age Profile

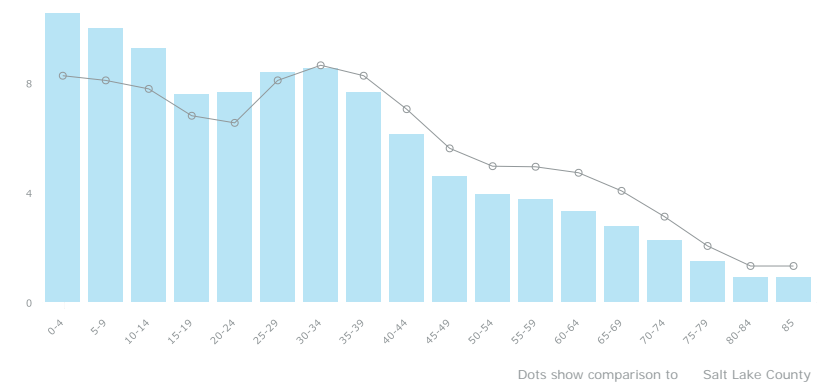

Historical Trends: Population

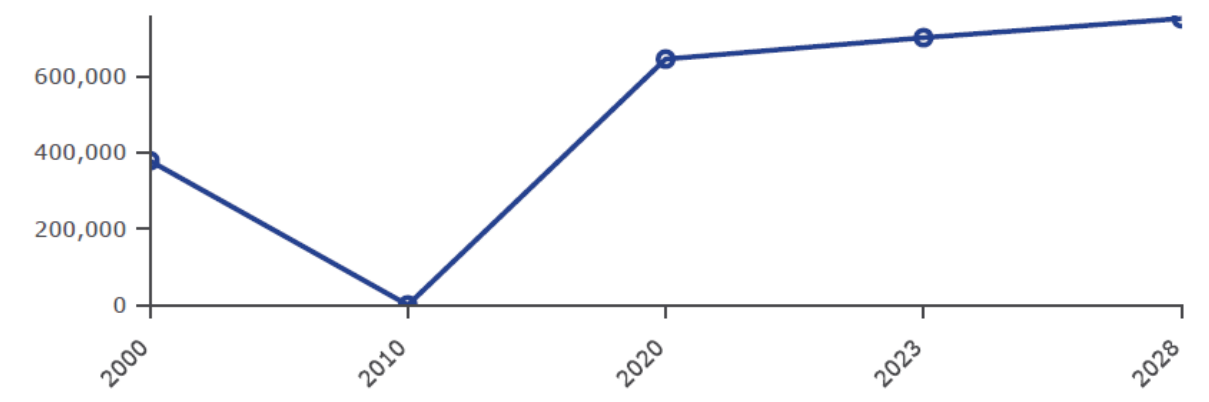

TAPESTRY SEGMENT PROFILES



Tapestry Lifemode	Households	% HHs	\$ US HHs	Index
Affluent Estates (L1)	1,628	14.31%	9.9%	144
Upscale Avenues (L2)	0	0.00%	5.7%	0
Uptown Individuals (L3)	0	0.00%	3.8%	0
Family Landscapes (L4)	5,116	44.97%	7.5%	600
GenXurban (L5)	0	0.00%	11.4%	0
Cozy Country Living (L6)	0	0.00%	12.0%	0
Ethnic Enclaves (L7)	841	7.39%	7.1%	104
Middle Ground (L8)	2,868	25.21%	10.9%	232
Senior Styles (L9)	0	0.00%	5.8%	0
Rustic Outposts (L10)	0	0.00%	8.2%	0
Midtown Singles (L11)	923	8.11%	6.2%	131
Hometown (L12)	0	0.00%	6.1%	0
Next Wave (L13)	0	0.00%	3.9%	0
Scholars and Patriots (L14)	0	0.00%	1.6%	0

TOP SEGMENTS

4A

Workday Drive
2,854 Households
25.1% of Households

Household Type: Married Couples
Median Age: 37
Income: \$102,300
Education: College Degree

8C

Bright Young Professionals
2,388 Households
21.0% of Households

Household Type: Married Couples
Median Age: 34
Income: \$61,000
Education: College Degree

4C

Middleburg
2,262 Households
19.9% of Households

Household Type: Married Couples
Median Age: 37
Income: \$69,200
Education: College Degree



VALLEY GROVE



CONSUMER EXPENDITURES

AVG. ANNUAL SPENDING TOTAL



Annual Budget Expenditures
\$109,774

AVERAGE ANNUAL ENTERTAINMENT & RECREATION SPENDING

-  Entertainment, Recreation \$4,569
-  Sports, Rec, Exercise Equipment \$397
-  Books \$53
-  Photo Equipment, Supplies \$67
-  Toys, Games, Crafts, Hobbies \$200
-  TV, Video, Audio \$1,424

AVERAGE ANNUAL APPAREL SPENDING

-  Apparel & Services \$2,699
-  Men's Apparel \$494
-  Women's Apparel \$887
-  Children's Apparel \$450
-  Infant Apparel (Under 2 Yrs) \$114
-  Footwear \$575



CONSUMER EXPENDITURES

AVG. ANNUAL SPENDING TOTAL

 Retail Goods
\$35,735

AVERAGE ANNUAL FOOD & ALCOHOL SPENDING



AVERAGE ANNUAL HOUSEHOLD GOODS SPENDING

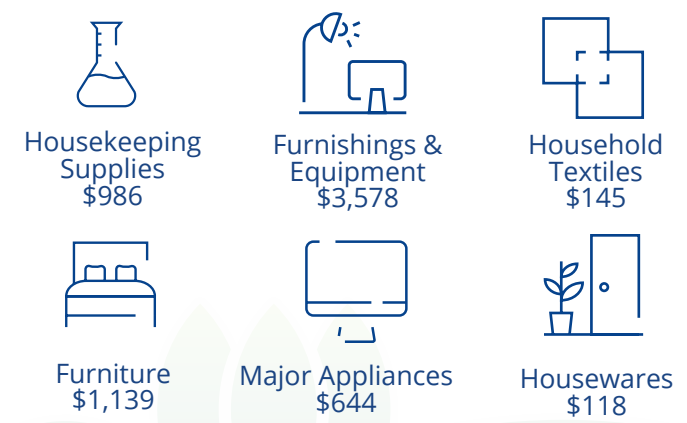

VALLEY GROVE OVERVIEW



VALLEY GROVE

Developed by:



VALLEY GROVE PHASE VI

TWO NEW BUILDINGS NOW UNDER CONSTRUCTION



VALLEY GROVE

Developed by:
 **ST. JOHN**
PROPERTIES



Accelerating success.

Contact:

Cameron Simonsen

Executive Vice President
+1 801 453 6824
cameron.simonsen@colliers.com

Lori Coburn

Vice President - Retail Specialist
+1 801 947 8352
lori.coburn@colliers.com

Colliers

6440 S. Millrock Dr., Suite 500
Salt Lake City, UT 84121
Main: +1 801 947 8300
colliers.com

This document has been prepared by Colliers International for advertising and general information only. Colliers International makes no guarantees, representations or warranties of any kind, expressed or implied, regarding the information including, but not limited to, warranties of content, accuracy and reliability. Any interested party should undertake their own inquiries as to the accuracy of the information. Colliers International excludes unequivocally all inferred or implied terms, conditions and warranties arising out of this document and excludes all liability for loss and damages arising there from. This publication is the copyrighted property of Colliers International and/or its licensor(s). ©2021. All rights reserved.

