

BANK STREET

MAIN STREET
(99' WIDE)

OATKA CREEK
(LEROY MILLS POND)

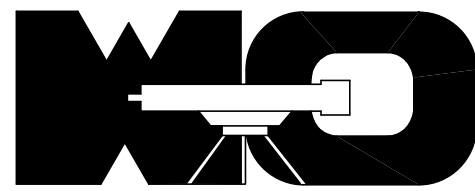
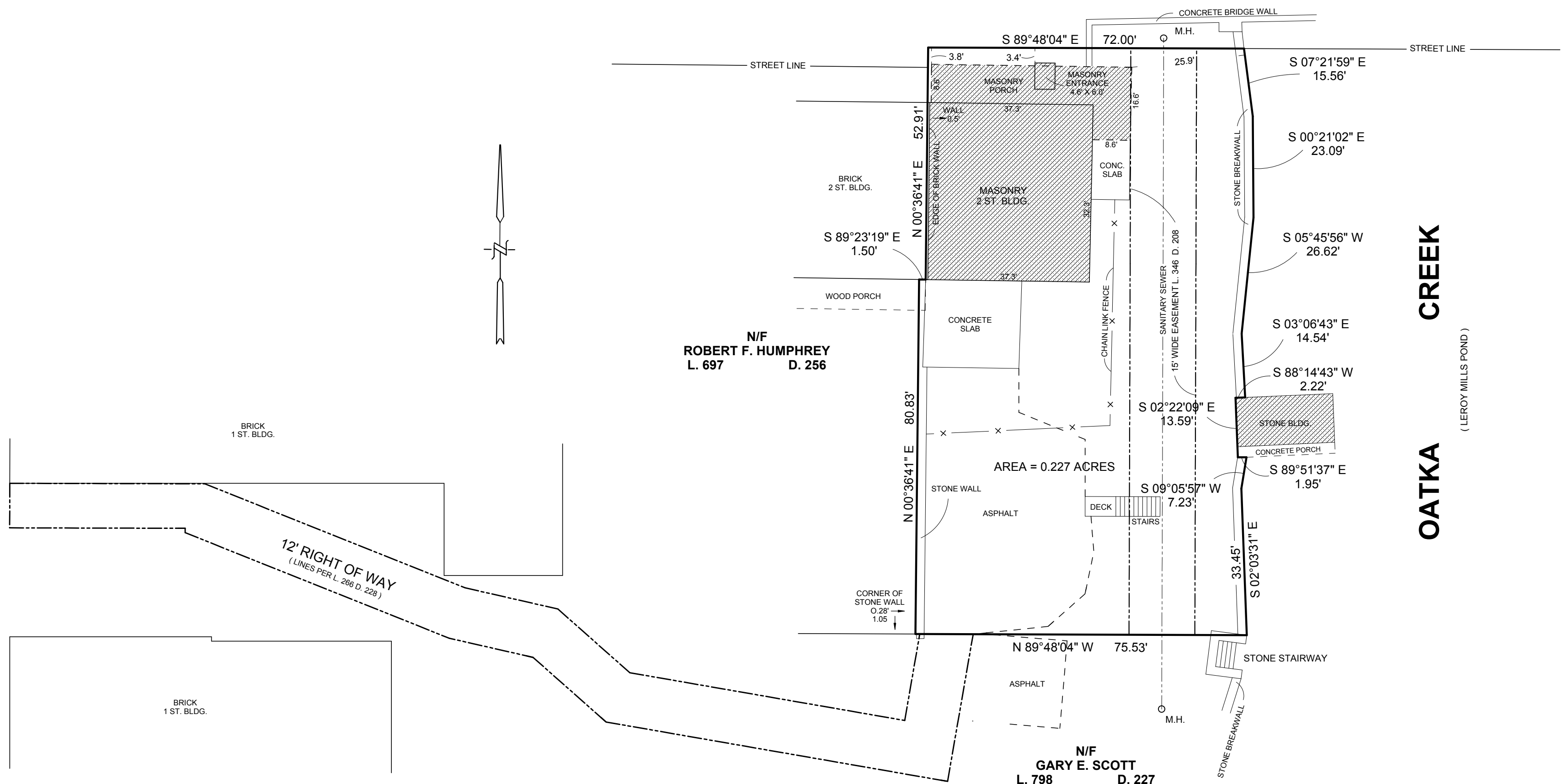

WELCH & O'DONOGHUE - LAND SURVEYORS, P.C.
P.O. BOX 297, AVON, NEW YORK 14414 PH: 585-226-2990, FAX: 226-2991

UNAUTHORIZED ALTERATION OR ADDITION TO A SURVEY MAP BEARING A LICENSED LAND SURVEYOR'S SEAL IS A VIOLATION OF SECTION 7209, SUB-DIVISION 2, OF THE NEW YORK STATE EDUCATION LAW.

REFERENCE MATERIAL 2007

LIBER 535 OF DEEDS, PAGE 168
SURVEY BY C. E. WELCH, LS DATED 7-17-1987

LEGEND

- = IRON PIN SET
- = IRON PIPE FOUND
- ⊙ = IRON PIN FOUND
- ⊗ = FENCE POST
- △ = MASONRY NAIL SET
- ⊘ = UTILITY POLE

BOUNDARY SURVEY MAP

OWNER **JASON E. & ELIZABETH GOMBORONE**

LOCATION BEING PART OF LOT 3, SECTION 1, TOWNSHIP 1, TRIANGULAR TRACT VILLAGE OF LEROY GENESEE COUNTY, NEW YORK

I HEREBY CERTIFY TO:

1) JASON E. & ELIZABETH GOMBORONE

THAT THIS MAP WAS MADE SEPT. 11, 2007 FROM NOTES OF A SURVEY UPDATED SEPT. 6, 2007.

CRAIG E. WELCH, L.S. NO. 49290

DATE: SEPT. 11, 2007

SCALE: 1 IN. = 20 FT.

JOB NO. G82-0550A