

# AVAILABLE FOR SALE

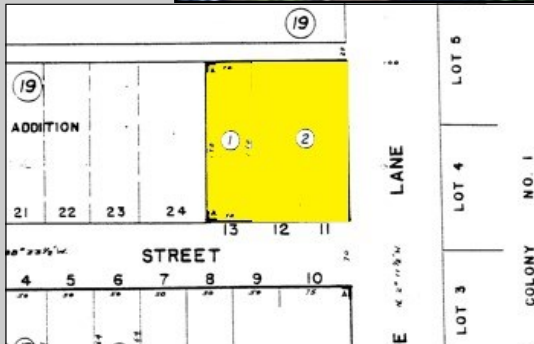

\$599,000.00

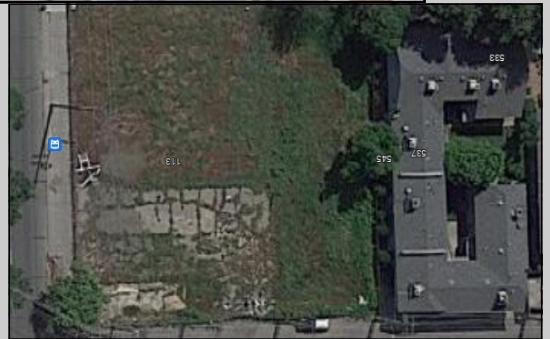

## 113 Cherokee Ln. Lodi CA 95240

25,000+/- sq ft lot that can accommodate approximately 8900 sq ft building.  
Retail or office. Great location. Great visibility.  
Avg Daily Traffic 17,000  
\$599,000

FOR MORE INFORMATION OR TO VIEW THIS PROPERTY CALL 209-740-0767



**Joseph A. "Gus" Saar—Broker**

Century 21 Select Real Estate, Inc.  
2 W. 11th Street Tracy CA 95376

**Cell 209-740-0767**

**Email: GusSaar@gmail.com**

DRE Lic# 00994048

