



EMPOWERHOME
— TEAM —

kw DALLAS
PRESTON ROAD
KELLERWILLIAMS. REALTY

THORNCROWN PORTFOLIO

9524 | 9540 | 9544 THORNCROWN LN, FORT WORTH, TX 76137
Turnkey Residential Income Portfolio | 100% Occupied | 5.18% Cap Rate

Presented By



Rocky Presley - Licensed Agent

(p) 214.886.2613

(e) rockypresley@empowerhome.com

KELLER WILLIAMS PRESTON ROAD | 972.732.6000

Each Keller Williams Road is independently owned and operated



THORNCROWN PORTFOLIO

9524 | 9540 | 9544 THORNCROWN LN, FORT WORTH, TX 76137



EMPOWERHOME
TEAM

TABLE OF CONTENTS

Executive Summary	1
Investor Dashboard	2
Property Description	3
Lease Summary & Rent Roll	4
Income & Expense (T-12)	5
Rent & Insurance Optimization	6
Area Development & Market Fundamentals	7
Investment Demographics	8
9524 Thorncrown Photos	9
9540 Thorncrown Photos	10
9544 Thorncrown Photos	11
Floor Plans	12
Confidentiality & Disclaimer	13

THORNCROWN PORTFOLIO

9524 | 9540 | 9544 THORNCROWN LN, FORT WORTH, TX 76137



EXECUTIVE SUMMARY



OFFERING SUMMARY

Sales Price	\$965,000
Number of Units	3
Occupancy	100%
Gross Rental Income (T-12)	\$82,800
Operating Expenses (T-12)	\$32,833
NOI	\$49,967
Cap Rate	5.18%
Year Built	2024
Building Sizes	1779 SF / 1909 SF (2)
Rentable SF	5597
Price / SF	\$172.41
Price / Door	\$121,666

PROPERTY OVERVIEW

The Thorncrown Portfolio consists of three newly constructed residential income properties at 9524, 9540, and 9544 Thorncrown Lane in Fort Worth, Texas. Built in 2024 and offered as a single acquisition, the portfolio provides immediate cash flow, proven rental performance, and minimal capital expenditure requirements.

The properties have maintained 100% occupancy since acquisition and generate \$82,800 in trailing twelve-month gross rental income and \$49,967 in net operating income, with rent and OPEX optimization opportunities. All three homes have achieved rental rates of approximately \$2,300 (below market comparables) per month, demonstrating strong market demand and documented operating performance. Two properties recently renewed leases through June 2027, providing income stability and reducing leasing risk.

Combined with modern construction, energy-efficient systems, and limited deferred maintenance, the portfolio offers a turnkey investment opportunity with dependable income and long-term appreciation potential.

PROPERTY HIGHLIGHTS

- 100% Occupied Since Acquisition
- Two Leases Secured Through June 2027
- 5.18% In-Place Capitalization Rate
- Immediate Rent & OPEX Optimization Opportunity (Details on Page 8)
- 2024 Construction with Minimal Near-Term Capital Expenditure Requirements

THORNCROWN PORTFOLIO

9524 | 9540 | 9544 THORNCROWN LN, FORT WORTH, TX 76137



EMPOWERHOME
TEAM

INVESTOR DASHBOARD

STABILIZED ASSET

100%

Occupancy Since
Acquisition

LEASE SECURITY

67%

Units Secured Through
June 2027

RENT UPSIDE

+10.9%

Potential Market
Rent Premium

CONSTRUCTION

2024

Year Built

INCOME

\$49,967

Current NOI

CAP RATE

5.18%

In-Place Return

THORNCROWN PORTFOLIO

9524 | 9540 | 9544 THORNCROWN LN, FORT WORTH, TX 76137



PROPERTY DESCRIPTION



Utilities/Services	Separately Metered	Paid By
Electric	Yes	Tenant
Water/Sewer/Trash	Yes	Tenant
Cable/Internet	Yes	Tenant

Construction	
Framing	Wood
Exterior	Hardie/Concrete
Foundation	Slab
Roof	Composition
Windows	Double Pane Vinyl

UNIT FEATURES

- Three-Bedroom Floor Plans
- Rear-Entry Two-Car Garages
- Privately Fenced Backyards
- Open-Concept Living Areas
- Quartz Countertops
- Stainless Steel Appliances
- Luxury Vinyl Plank Flooring
- Hardie Exterior Construction
- Energy-Efficient Construction

THORNCROWN PORTFOLIO

9524 | 9540 | 9544 THORNCROWN LN, FORT WORTH, TX 76137



LEASE SUMMARY AND RENT ROLL



9524 Thorncrown

Property Profile

- 1,779 SF
- 3 Bed / 2 Bath
- Built 2024

Lease Information

- Current Rent: \$2,300
- Lease Expiration: June 2027
- Status: Renewed



9540 Thorncrown

Property Profile

- 1,909 SF
- 3 Bed / 2.5 Bath
- Built 2024

Lease Information

- Current Rent: \$2,300
- Lease Expiration: June 2027
- Status: Renewed



9544 Thorncrown

Property Profile

- 1,909 SF
- 3 Bed / 2.5 Bath
- Built 2024

Lease Information

- Current Rent: \$2,300
- Lease Expiration: Month-to-Month
- Status: Optimization Opportunity

Portfolio Lease Metrics

Metric	Value
Occupancy	100%
Portfolio Rent	\$6,900 / Month
Annual Gross Income	\$82,800
Units Renewed Through 2027	2 of 3
Month-to-Month Units	1

INVESTMENT HIGHLIGHTS

- ✓ Proven Rental Performance Since Acquisition
- ✓ Tenant-Paid Utilities
- ✓ Three Individually Titled Properties
- ✓ HOA-Maintained Common Areas
- ✓ Strong Demographic Fundamentals
- ✓ Proximity to Eagle Mountain Lake
- ✓ Located Within a High-Growth Residential Corridor
- ✓ Limited Near-Term Capital Expenditure Requirements
- ✓ Individually Titled Properties Allow Flexible Future Disposition Strategies

THORNCROWN PORTFOLIO

9524 | 9540 | 9544 THORNCROWN LN, FORT WORTH, TX 76137



INCOME AND EXPENSE (T-12)

	9524 Thorncrown	9540 Thorncrown	9544 Thorncrown	Portfolio Total
INCOME				
Gross Rental Income (Annual)	\$27,600	\$27,600	\$27,600	\$82,800
Monthly Rent	\$2,300	\$2,300	\$2,300	---
OPERATING EXPENSES (Annual)				
HOA Fees	\$2,700	\$2,700	\$2,700	\$8,100
Property Taxes	\$6,522	\$6,238	\$6,105	\$18,865
Insurance	\$1596**	\$2112**	\$2106**	\$5868**
Utilities	Tenant Paid	Tenant Paid	Tenant Paid	Tenant Paid
TOTAL OPEX	\$10,818	\$11,050	\$10,956	\$32,833
NOI	\$16,782	\$16,650	\$16,635	\$49,967

Notes

- Gross income based on \$2,300/month per property (no vacancy assumed)
- HOA: \$225/month per property
- Property taxes reflect current assessed values. Buyers should independently verify future tax obligations.
- Utilities are paid directly by tenants and excluded from operating expenses
- NOI is presented before debt service (mortgage payments not included)
- Maintenance & repairs reserve not included

**Insurance required by lender for financing. HOA fees cover insuring the structure, presenting an opportunity for optimization.

THORNCROWN PORTFOLIO

9524 | 9540 | 9544 THORNCROWN LN, FORT WORTH, TX 76137



RENT & INSURANCE OPTIMIZATION



9601 Thorncrown

- Leased 5/29/26
- Same Floorplan as 9544
- **Achieved Rent : \$2600**



9720 Thorncrown

- Leased 5/4/26
- Similar Floorplan to 9524
- **Achieved Rent : \$2500**

Rent Optimization

Recent lease transactions within Lake Parc Village have demonstrated rental rates ranging from **\$2,500 to \$2,600 per month** for comparable three-bedroom townhomes constructed by the same builder and located within the same community.

The Thorncrown Portfolio is currently leased at \$2,300 per month per unit, with 9544 Thorncrown presently leased on a month-to-month basis, creating an **immediate opportunity** to evaluate rent alignment.

Based on recent lease comparables, market-supported rental rates may represent a premium of approximately **9% to 13% above current portfolio** rents. Incremental rent growth achieved through future lease renewals could enhance portfolio cash flow while further strengthening overall investment performance.

Insurance Optimization

Lender required a separate policy to insure the structures. The HOA premium offers sufficient coverage, where only renter's insurance is required, **increasing NOI \$55,835 | Cap Rate of 5.79%**.

Scenario	NOI	Cap Rate
In-Place	\$49,967	5.18%
After Insurance Optimization	\$55,835	5.79%
After Rent Optimization	\$58,967	6.11%
Fully Optimized	\$64,835	6.72%

THORNCROWN PORTFOLIO

9524 | 9540 | 9544 THORNCROWN LN, FORT WORTH, TX 76137



AREA DEVELOPMENT & MARKET FUNDAMENTALS

The Thorncrown Portfolio is located within one of northwest Fort Worth's fastest-growing residential corridors. The area continues to benefit from major residential development, school expansion, and infrastructure improvements that support long-term housing demand and appreciation.

Near the portfolio, Centurion American is developing two major master-planned communities: Estates at Eagle Mountain and Rio Claro. Together, these projects will add nearly 3,000 homes across approximately 1,500 acres, driving future demand for retail, services, and supporting infrastructure.

Growth is further supported by Eagle Mountain-Saginaw ISD, including the opening of Eagle Mountain High School in 2024. The new campus was built to serve the area's expanding population and reflects continued confidence in the corridor's future growth.

Additional demand drivers include the continued growth of the Eagle Mountain Lake area as a residential destination and ongoing transportation improvements along the SH-199 corridor. Together, these factors position the market for sustained population growth, rental demand, and long-term appreciation.

These trends provide investors with stable current income and exposure to one of Fort Worth's most rapidly expanding residential submarkets.



THORNCROWN PORTFOLIO

9524 | 9540 | 9544 THORNCROWN LN, FORT WORTH, TX 76137



EMPOWERHOME
TEAM

INVESTMENT DEMOGRAPHICS

- Affluent Residential Corridor with Above-Average Household Incomes
- Established and Expanding Single-Family Housing Market
- Strong Population Density Within the Immediate Trade Area
- Family-Centric Demographics Supporting Stable Household Formation
- High Homeownership Values Supporting Long-Term Rental Demand
- Located Within One of Northwest Fort Worth's Fastest-Growing Residential Corridors
- Positioned to Benefit from Ongoing Residential, Educational, and Infrastructure Investment
- Demographic Fundamentals Supporting Long-Term Occupancy and Appreciation Potential

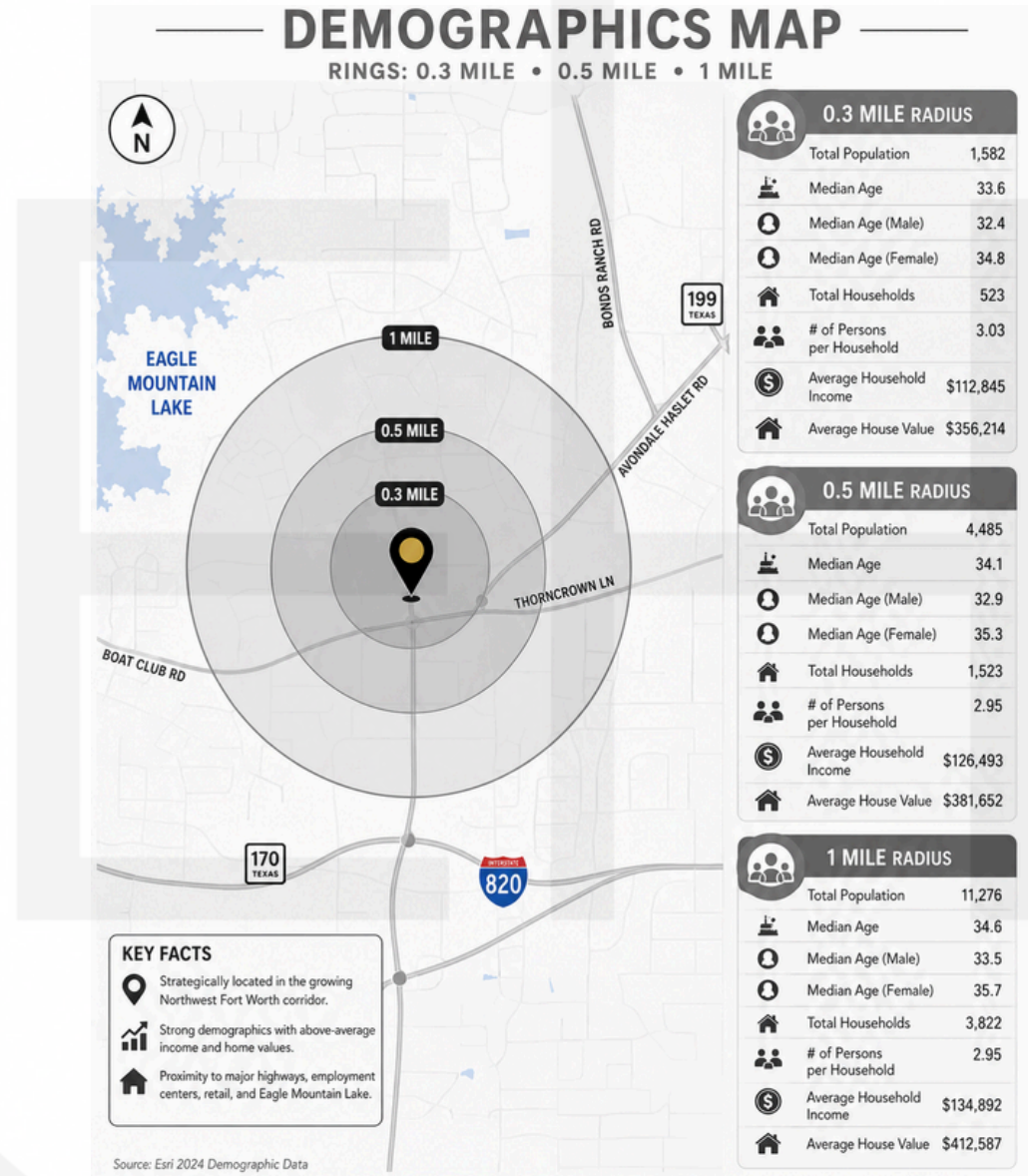

THORNCROWN PORTFOLIO

9524 | 9540 | 9544 THORNCROWN LN, FORT WORTH, TX 76137



EMPOWERHOME
TEAM

9524 THORNCROWN PHOTOS

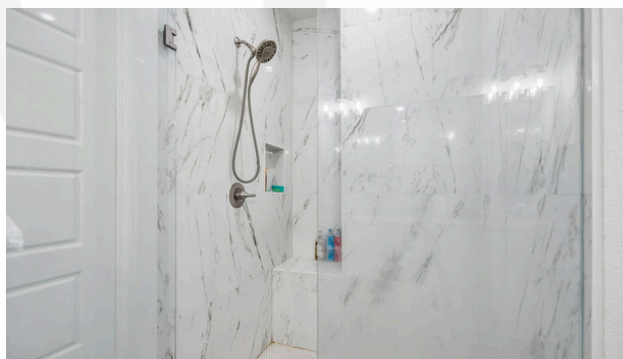

THORNCROWN PORTFOLIO

9524 | 9540 | 9544 THORNCROWN LN, FORT WORTH, TX 76137



EMPOWERHOME
TEAM

9540 THORNCROWN PHOTOS



THORNCROWN PORTFOLIO

9524 | 9540 | 9544 THORNCROWN LN, FORT WORTH, TX 76137



9544 THORNCROWN PHOTOS

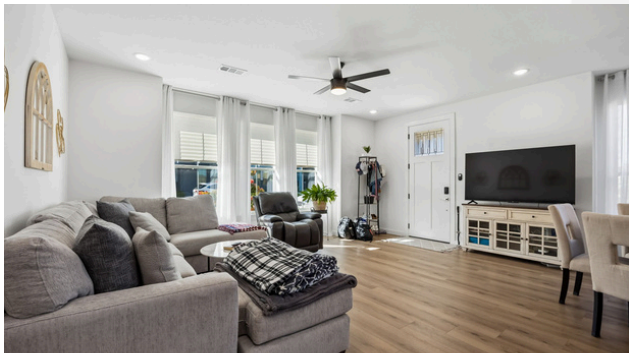

THORNCROWN PORTFOLIO

9524 | 9540 | 9544 THORNCROWN LN, FORT WORTH, TX 76137



EMPOWERHOME
TEAM

FLOOR PLANS

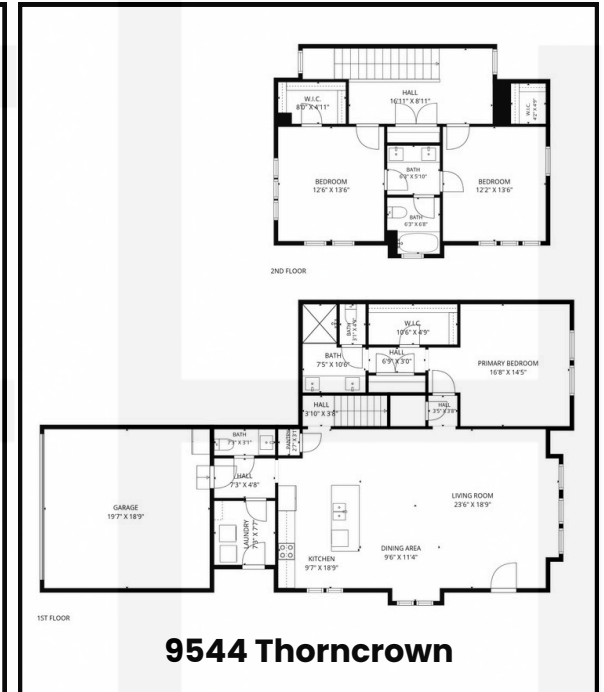
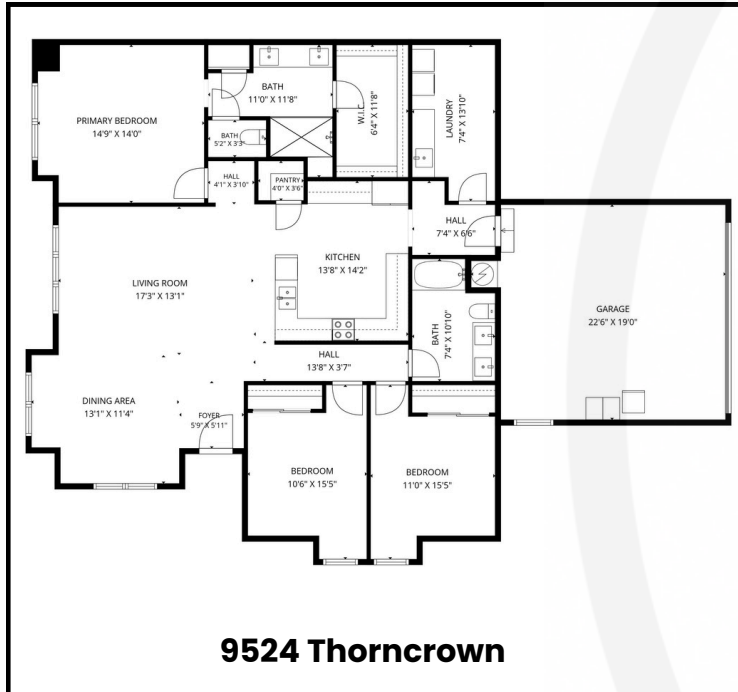

THORNCROWN PORTFOLIO

9524 | 9540 | 9544 THORNCROWN LN, FORT WORTH, TX 76137



CONFIDENTIALITY & DISCLAIMER

The information contained in this Offering Memorandum has been obtained from sources deemed reliable; however, neither EmpowerHome Team, its directors, officers, employees, agents, affiliates, advisors, representatives, nor the property owner makes any representation or warranty, express or implied, as to the accuracy or completeness of the information contained herein.

This Offering Memorandum has been prepared solely for informational purposes and is subject to errors, omissions, changes, prior sale or lease, withdrawal from the market, and other conditions without notice. Any projections, assumptions, opinions, estimates, or analyses contained herein are provided for illustrative purposes only and should not be construed as predictions of future performance.

Prospective purchasers are encouraged to conduct their own independent investigations, inspections, and due diligence regarding the property and all matters related thereto, including but not limited to physical condition, environmental matters, zoning, governmental approvals, legal compliance, financial performance, market conditions, and suitability for the purchaser's intended use.

Neither EmpowerHome Team nor the property owner has independently verified all information contained herein and shall have no liability for any inaccuracies or omissions. Any financial information, operating data, rent schedules, expense information, or projections provided are believed to be reliable but have not been independently audited or verified. Actual results may differ materially from any estimates or projections presented.

EACH PROSPECTIVE PURCHASER SHALL CONDUCT ITS OWN INDEPENDENT INVESTIGATION AND DUE DILIGENCE AND SHALL RELY SOLELY UPON ITS OWN REVIEW OF THE PROPERTY AND THE ADVICE OF ITS PROFESSIONAL ADVISORS.

Prospective purchasers should consult with their own legal counsel, accountants, tax advisors, engineers, architects, contractors, environmental consultants, and other professional advisors regarding any matters affecting the property or the contemplated transaction.

This Offering Memorandum does not constitute an offer to sell or a solicitation of an offer to purchase the property. Any such offer or solicitation shall be made only through definitive transaction documents executed by the parties.

All properties and services are marketed by EmpowerHome Team in compliance with applicable fair housing, equal opportunity, and anti-discrimination laws.