

STATE OF NORTH CAROLINA  
 Filed for registration at 2:00 P.M. this  
 the 7 day of November 2007 and  
 recorded in PLAT BOOK 133 at PAGE 118  
 Otto W. DeBruhl By: *Anna Barber*  
 REGISTER OF DEEDS Assistant Deputy

STATE OF NORTH CAROLINA  
 COUNTY OF BUNCOMBE  
 I, *James H. Conant* REVIEW OFFICER OF BUNCOMBE COUNTY, CERTIFY  
 THAT THE MAP OR PLAT TO WHICH THE CERTIFICATION IS AFFIXED MEETS ALL STATUTORY  
 REQUIREMENTS FOR RECORDING.  
 11/2/07  
 DATE REVIEW OFFICER

APPROVED BY THE CITY OF ASHEVILLE NC PLANNING AND DEVELOPMENT  
 DEPARTMENT THE DAY OF 20 PROVIDED THE  
 PLAT IS RECORDED IN THE OFFICE OF THE REGISTER OF DEEDS OF  
 BUNCOMBE COUNTY, NC WITHIN 30 DAYS OF THIS APPROVAL.  
 N/A  
 CITY OF ASHEVILLE PLANNING AND DEVELOPMENT

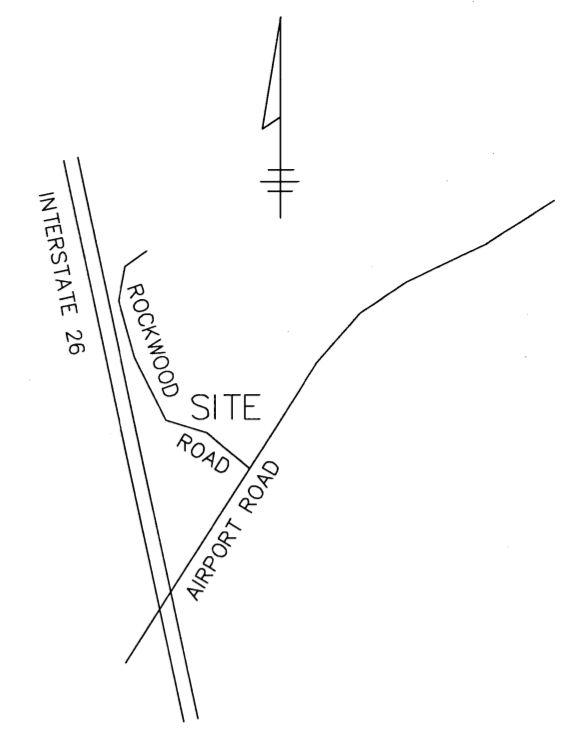

VICINITY MAP  
 N.T.S.

REFERENCES:  
 PLAT BOOK 115 PAGE 200  
 PLAT BOOK 47 PAGE 144  
 DEED BOOK 4384 PAGE 795

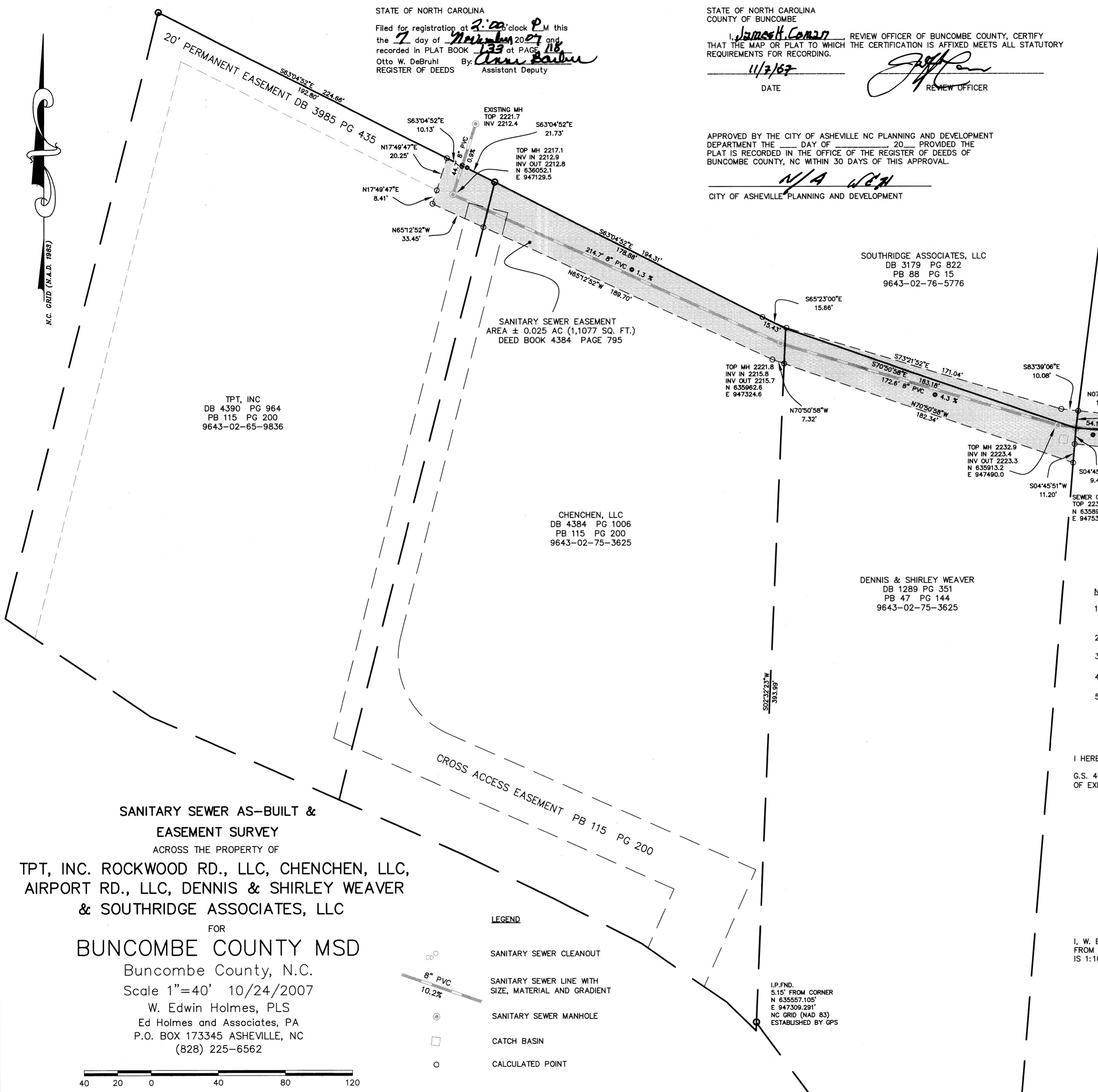

SANITARY SEWER AS-BUILT &  
 EASEMENT SURVEY  
 ACROSS THE PROPERTY OF  
 TPT, INC. ROCKWOOD RD., LLC, CHENCHEN, LLC,  
 AIRPORT RD., LLC, DENNIS & SHIRLEY WEAVER  
 & SOUTHTRIDGE ASSOCIATES, LLC

FOR  
 BUNCOMBE COUNTY MSD  
 Buncombe County, N.C.  
 Scale 1"=40' 10/24/2007  
 W. Edwin Holmes, PLS  
 Ed Holmes and Associates, PA  
 P.O. BOX 173345 ASHEVILLE, NC  
 (828) 225-6562

- LEGEND
- SANITARY SEWER CLEANOUT
  - 8" PVC  
10.2% SANITARY SEWER LINE WITH SIZE, MATERIAL AND GRADIENT
  - SANITARY SEWER MANHOLE
  - CATCH BASIN
  - CALCULATED POINT

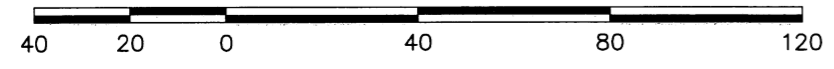

- NOTES:
1. THIS SURVEY MEETS THE REQUIREMENTS FOR A CLASS 'A' SURVEY AS DEFINED IN THE "STANDARDS OF PRACTICE FOR LAND SURVEYING IN NORTH CAROLINA."
  2. DISTANCES SHOWN ARE HORIZONTAL GROUND DISTANCES UNLESS OTHERWISE NOTED.
  3. SUBJECT TO EASEMENTS AND RIGHTS OF WAY OF RECORD.
  4. VERTICAL DATUM N.G.V.D. 1929.
  5. "EXISTING TIE-IN MANHOLE" INFORMATION NOT AVAILABLE IN BCMSD DATA BASE.

I HEREBY CERTIFY THAT THIS PLAT IS OF THE FOLLOWING TYPE:  
 G.S. 47-30 (f)(11)(d). THE SURVEY IS OF ANOTHER CATEGORY, SUCH AS THE RECOMBINATION OF EXISTING PARCELS, A COURT-ORDERED SURVEY, OF OTHER EXCEPTION TO THE DEFINITION



I, W. EDWIN HOLMES, CERTIFY THAT THIS PLAT WAS DRAWN UNDER MY SUPERVISION FROM AN ACTUAL SURVEY MADE UNDER MY SUPERVISION. THE RATIO OF PRECISION IS 1:10,000. WITNESS MY HAND AND SEAL THIS 17th DAY OF OCTOBER A.D. 2007.

SURVEYOR  
 REGISTRATION NUMBER L-2755

Doc ID: 020507630001 Type: CRP  
 Recorded: 11/07/2007 at 02:01:29 PM  
 Fee Amt: \$21.00 Page 1 of 1  
 Workflow# 2409326  
 Buncombe County, NC  
 Otto W. DeBruhl Register of Deeds  
 BK 133 PG 118