

# Lincoln Woods

A P A R T M E N T S

---

2807, 2809 & 2811 LINCOLN WAY  
SIOUX CITY | IOWA



## Affiliated Business Disclosure

CBRE, Inc. ("CBRE") operates within a global family of companies with many subsidiaries and related entities (each an "Affiliate") engaging in a broad range of commercial real estate businesses including, but not limited to, brokerage services, property and facilities management, valuation, investment fund management and development. At times different Affiliates, including CBRE Investment Management, Inc. or Trammell Crow Company, may have or represent clients who have competing interests in the same transaction. For example, Affiliates or their clients may have or express an interest in the property described in this Memorandum (the "Property") and may be the successful bidder for the Property. Your receipt of this Memorandum constitutes your acknowledgement of that possibility and your agreement that neither CBRE nor any Affiliate has an obligation to disclose to you such Affiliates' interest or involvement in the sale or purchase of the Property. In all instances, however, CBRE and its Affiliates will act in the best interest of their respective client(s), at arms' length, not in concert, or in a manner detrimental to any third party. CBRE and its Affiliates will conduct their respective businesses in a manner consistent with the law and all fiduciary duties owed to their respective client(s).

## Disclaimer

This Memorandum contains select information pertaining to the Property and the Owner and does not purport to be all-inclusive or contain all or part of the information which prospective investors may require to evaluate a purchase of the Property. The information contained in this Memorandum has been obtained from sources believed to be reliable, but has not been verified for accuracy, completeness, or fitness for any particular purpose. All information is presented "as is" without representation or warranty of any kind. Such information includes estimates based on forward-looking assumptions relating to the general economy, market conditions, competition and other factors which are subject to uncertainty and may not represent the current or future performance of the Property. All references to acreages, square footages, and other measurements are approximations. This Memorandum describes certain documents, including leases and other materials, in summary form. These summaries may not be complete nor accurate descriptions of the full agreements referenced. Additional information and an opportunity to inspect the Property may be made available to qualified prospective purchasers. You are advised to independently verify the accuracy and completeness of all summaries and information contained herein, to consult with independent legal and financial advisors, and carefully investigate the economics of this transaction and Property's suitability for your needs. **ANY RELIANCE ON THE CONTENT OF THIS MEMORANDUM IS SOLELY AT YOUR OWN RISK.**

The Owner expressly reserves the right, at its sole discretion, to reject any or all expressions of interest or offers to purchase the Property, and/or to terminate discussions at any time with or without notice to you. All offers, counteroffers, and negotiations shall be non-binding and neither CBRE, Inc. nor the Owner shall have any legal commitment or obligation except as set forth in a fully executed, definitive purchase and sale agreement delivered by the Owner.

## Confidentiality Agreement

Your receipt of this Memorandum constitutes your acknowledgement that (i) it is a confidential Memorandum solely for your limited use and benefit in determining whether you desire to express further interest in the acquisition of the Property, (ii) you will hold it in the strictest confidence, (iii) you will not disclose it or its contents to any third party without the prior written authorization of the owner of the Property ("Owner") or CBRE, Inc. ("CBRE"), and (iv) you will not use any part of this Memorandum in any manner detrimental to the Owner or CBRE.

If after reviewing this Memorandum, you have no further interest in purchasing the Property, kindly return it to CBRE.

CBRE and the CBRE logo are service marks of CBRE, Inc. All other marks displayed on this document are the property of their respective owners, and the use of such marks does not imply any affiliation with or endorsement of CBRE.

Photos herein are the property of their respective owners. Use of these images without the express written consent of the owner is prohibited.

©2025 CBRE, Inc. All Rights Reserved.



- 
- 01 Executive Summary
  - 02 Property Description
  - 03 Area Overview

# CONTENTS

---

EXECUTIVE  
SUMMARY

01

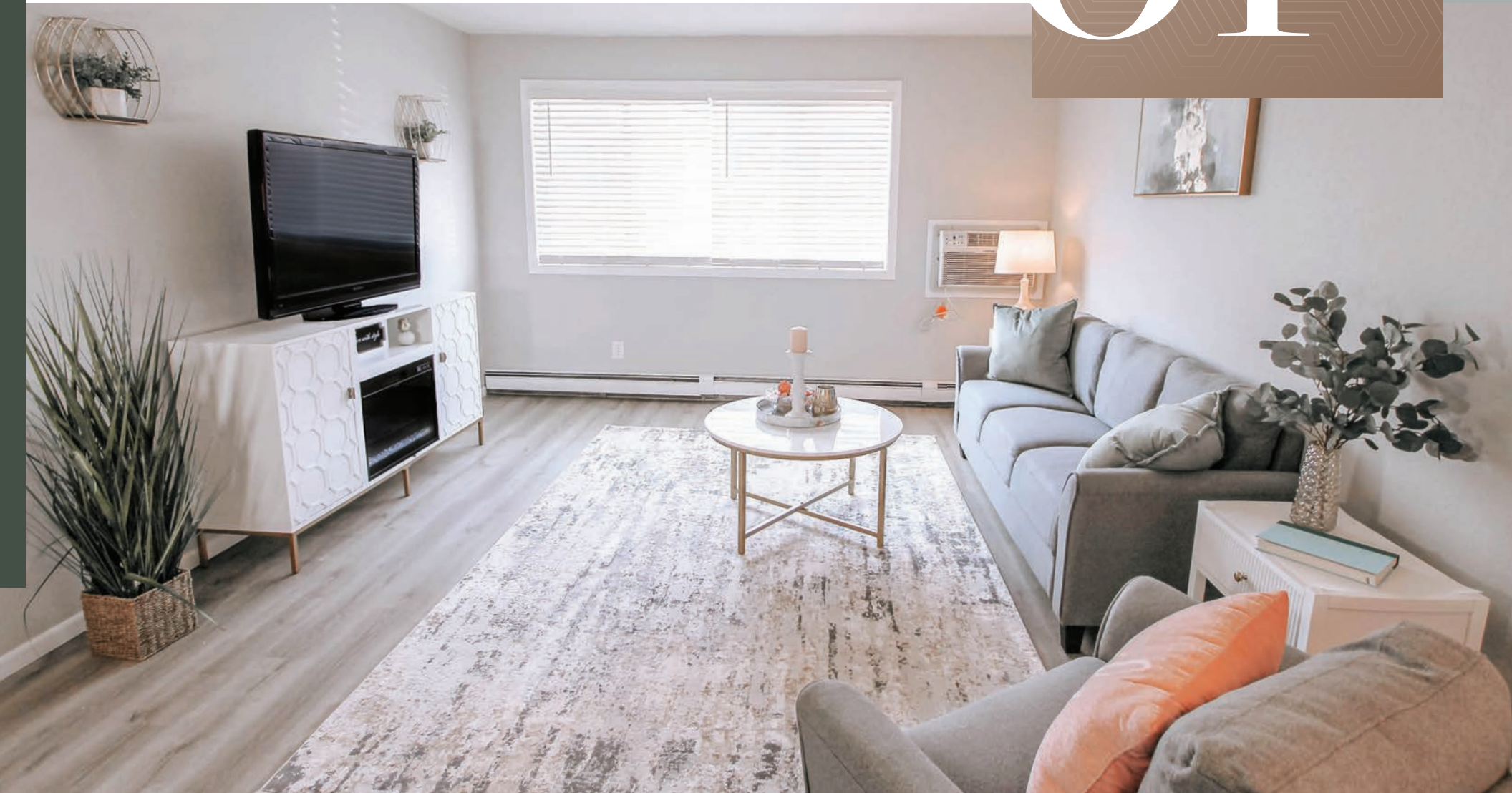



## THE OFFERING

---

CBRE is pleased to offer for sale Lincoln Woods Apartments (“Property”), a fully renovated multifamily property in one of the most sought-after areas of Sioux City, Iowa. The community was built in 1992 and underwent a full renovation completed in 2025.

Lincoln Woods offers large one, two and three-bedroom fully renovated units featuring new flooring, lighting, cabinets, marble countertops and stainless-steel appliances. The community offers an exclusive set of amenities such as free tenant laundry, pet area, playground and ample green space throughout.

This premier asset is located just off Lincoln Way and boasts close proximity to countless shops, restaurants, and activities, including Floyed Park Golf Course and the nearby South Ravine Park. With convenient access to I-29, Lincoln Woods is just five minutes to downtown Sioux City. Also nearby are Morningside University and Briar Cliff University as well as Western Iowa Tech Community College. Shopping and entertainment opportunities abound at the Southern Hills mall which is just minutes away from the Property. Sioux City is an evolving regional hub for commerce and healthcare and is also recognized for its thriving arts and music scene and numerous cultural events.

**Lincoln Woods is being sold unpriced on a free & clear basis. A call for offers date will be announced during marketing.**

---

PROPERTY  
DESCRIPTION

02



PROPERTY DESCRIPTION

PROPERTY DETAILS

<b>Address</b>	2807, 2809 & 2811 Lincoln Way Sioux City, Iowa 51106
<b>County</b>	Woodbury
<b>Parcel</b>	884801476014
<b>Land Size</b>	6.29 AC / 273,751 SF
<b>Building Size</b>	78,900 SF
<b>Rentable SF</b>	69,654 SF
<b>Unit Count</b>	72 Total 3 - 1bd 1ba 34 - 2bd 1ba 35 - 3bd 1ba
<b>Average Unit SF</b>	1,090
<b>Avg. Market Rent</b>	\$1,190
<b>Avg. Market Rent PSF</b>	\$1.09
<b>Stories</b>	3
<b>Year Built</b>	1992
<b>Parking</b>	72 Detached Garages 61 regular stalls; 6 ADA stalls ±2 Spaces/Unit
<b>Storage</b>	22 full-size storage units on site
<b>Zoning</b>	NC.5 – Neighborhood Conservation District





## UNIT MIX & FEATURES

UNIT TYPE	COUNT	SIZE	RENT	RENT PSF
1 BD / 1 BA	3	750	\$920	\$1.23
2 BD / 1 BA	34	1,000	\$1,155	\$1.16
3 BD / 1 BA	35	1,200	\$1,245	\$1.09
Total / Average	72	1,090	\$1,190	\$1.09

- + New stainless steel appliances
- + Composite hard surface countertops
- + Freshly painted cabinets with new hardware
- + New flooring
- + Free laundry service in each building
- + 72 garage doors with ample on-site parking
- + 22 full-sized storage units currently renting for \$150/mo.
- + Extra land to build more units or expand on the existing storage
- + New light fixtures
- + New bathroom vanities
- + New stools

**BUILDING DESCRIPTION**

<b>Construction</b>	Wood and masonry
<b>Foundation</b>	Concrete slab
<b>Exterior</b>	Vinyl, brick
<b>Framing</b>	Wood
<b>Windows</b>	Double pane
<b>Roof</b>	Asphalt shingles - Class 4
<b>Elevator</b>	No
<b>Parking</b>	72 garage spaces; 67 surface spaces
<b>HVAC</b>	Gas heat; Window A/C units
<b>Water Heater</b>	Boiler - Teledyne
<b>Electrical</b>	Copper
<b>Plumbing</b>	Copper water line; PVC sewer line
<b>Security</b>	Camera system monitored in-house
<b>Fire Protection</b>	PerMar

<b>UTILITIES</b>	<b>PROVIDER</b>	<b>METERED</b>	<b>PAID BY</b>
<b>Electricity</b>	MidAmerica Energy	Separately	Tenant
<b>Gas</b>	MidAmerica Energy	Property	allocated to tenant via RUBS
<b>Water/Sewer</b>	City of Sioux City	Property	allocated to tenant via RUBS
<b>Cable/Internet</b>	Various	Property	Tenant
<b>Trash</b>	Waste Management	Property	Landlord

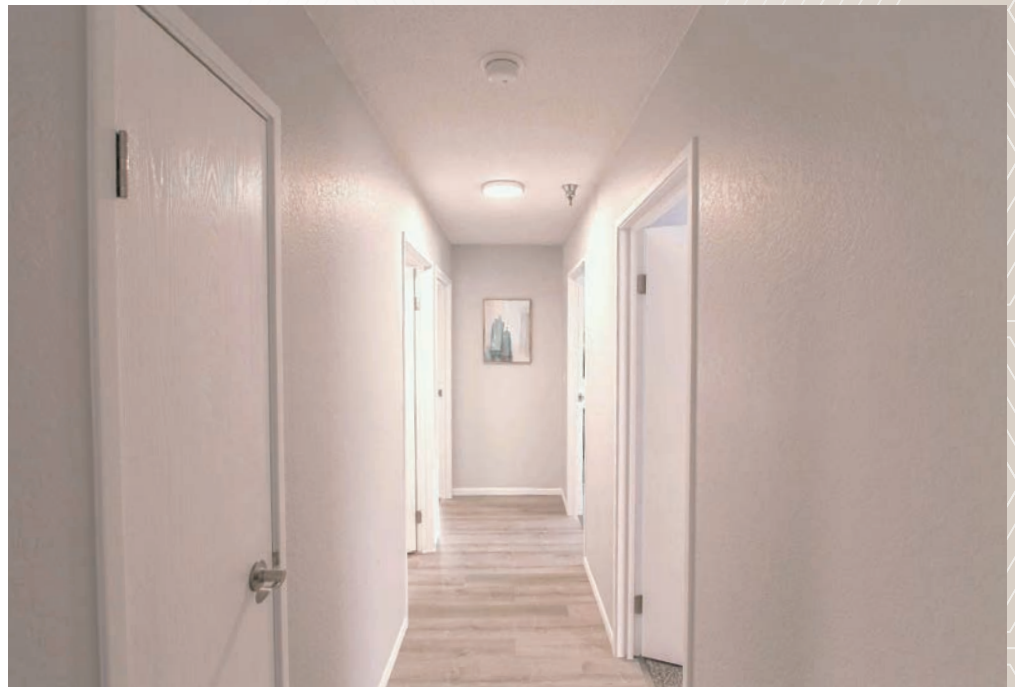

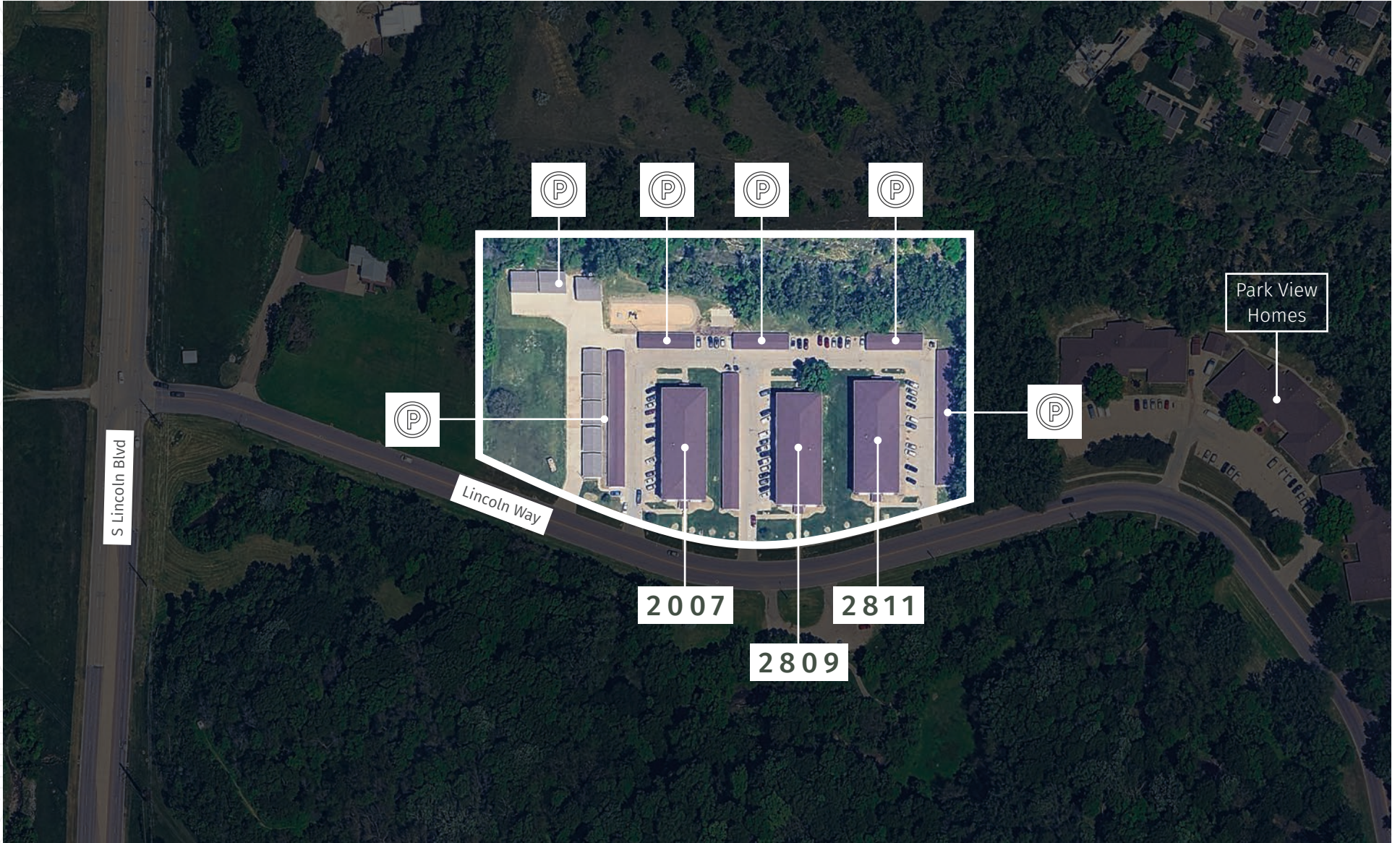

---

AREA  
OVERVIEW

03



The Sioux City metropolitan statistical area, also known as Siouxland, encompasses five counties across Iowa, Nebraska, and South Dakota, with Sioux City, Iowa, serving as its economic center. The region boasts a stable economy, characterized by unemployment rates consistently below the national average and a 1.8% average annual GDP growth since 2010. Notably, the Siouxland MSA has consistently ranked first nationally for per capita economic development in its population category for several years.

Despite a modest overall population increase of 0.8% between 2010 and 2019, household formation in the Sioux City metro area saw a significant 8.8% rise during the same period. This growth in households, driven by demographic shifts, fuels housing demand, leading to higher-than-average property values and homeownership rates. The median home value in the Sioux City, IA-NE-SD MSA was \$179,100 in 2023, with a homeownership rate of 68.3%, both higher than national averages.

The Sioux City area features a diverse economy with over 4,400 businesses. Major industries include manufacturing, healthcare, and retail, with large employers such as Tyson Foods and Seaboard Triumph Foods. The region benefits from good transportation access, including Interstate Highway 29. However, challenges persist in developing a direct east-west four-lane highway and maintaining consistent commercial air service.

The quality of life in Sioux City is evidenced by the low cost of living, low crime rates and the community's dedication to healthcare and education.





FLOYD PARK  
GOLF COURSE

Glen Ave



Lincoln  
Woods  
APARTMENTS

S Lewis Blvd

AREA DEMOGRAPHICS

DEMOGRAPHIC COMPREHENSIVE	1 MILE	2 MILES	3 MILES
<b>POPULATION</b>			
2024 Population Estimate	6,474	44,721	92,272
2029 Population - Projection	6,436	44,852	92,665
2020-2024 Annual Population Growth	-0.13%	0.54%	0.37%
<b>GENERATIONS</b>			
Generation Alpha	12.1%	12.7%	12.8%
Generation Z	25.2%	26.3%	26.6%
Millennials	26.0%	24.6%	24.1%
Generation X	17.1%	16.8%	17.3%
Baby Boomers	16.5%	15.9%	15.9%
Greatest Generations	3.3%	3.7%	3.3%
<b>HOUSEHOLD INCOME</b>			
Average Household Income	\$81,758	\$87,202	\$85,882
Median Household Income	\$59,055	\$68,857	\$65,378
<b>HOUSING VALUE</b>			
Median Home Price	\$177,251	\$182,574	\$181,630
Average Home Price	\$216,067	\$205,448	\$210,208
<b>HOUSING UNITS</b>			
Owner-Occupied Housing	60.7%	55.5%	55.3%
Renter-Occupied Housing	32.9%	37.8%	37.8%



# Lincoln Woods

A P A R T M E N T S

---

@2026 CBRE, Inc. All rights reserved. This information has been obtained from sources believed reliable but has not been verified for accuracy or completeness. CBRE, Inc. makes no guarantee, representation or warranty and accepts no responsibility or liability as to the accuracy, completeness, or reliability of the information contained herein. You should conduct a careful, independent investigation of the property and verify all information. Any reliance on this information is solely at your own risk. CBRE and the CBRE logo are service marks of CBRE, Inc. All other marks displayed on this document are the property of their respective owners, and the use of such marks does not imply any affiliation with or endorsement of CBRE. Photos herein are the property of their respective owners. Use of these images without the express written consent of the owner is prohibited. 042026mr N:\Team-Marketing\00 TRANSACTIONS\00 ACTIVE\25 123 2807 Lincoln Way - Sioux City IA 10ADV0637334\Lincoln Woods Apts OM - MINI FLYER.indd

**JEREMY FINK**  
First Vice President  
+1 402 415 4425  
[jeremy.fink@cbre.com](mailto:jeremy.fink@cbre.com)

**CBRE**