

MELISSA FARMS, LLC.
(CALLED TRACT 1-32.56 ACRES)
DOC. NO.
2023000135583
O.P.R.C.C.T

DOUGLAS RAY GRAVES
(PART OF 2073 ACRES)
VOLUME 4463
PAGE 2253
O.P.R.C.C.T

JOHN FERRARO &
SPOUSE SHARON K.
FERRARO
(CALLED 2.00 ACRES)
DOC. NO.
20110609000596000
O.P.R.C.C.T

VINEYARD HILL ESTATES, LLC.
(CALLED 60.62 ACRES)
DOC. NO.
20211006002042910
O.P.R.C.C.T

VINEYARD HILL ESTATES, LLC.
(CALLED 60.62 ACRES)
DOC. NO.
20211006002042910
O.P.R.C.C.T

LOT 6, BLOCK A
SANNER ADDITION
VOLUME 2011
PAGE 18
O.P.R.C.C.T

NATHAN HOLTON
(CALLED 2.000 ACRES)
VOLUME 5407
PAGE 5942
O.P.R.C.C.T

JOHN MICHEAL MCGOUGH (ONE-HALF)
JENNIFER MCGOUGH RUSSELL (ONE-HALF)
(PART OF CALLED 21.369 ACRES)
DOC. NO.
2023000051782
O.P.R.C.C.T

JOHN MICHEAL MCGOUGH (ONE-HALF)
JENNIFER MCGOUGH RUSSELL (ONE-HALF)
(PART OF CALLED 21.369 ACRES)
DOC. NO.
2023000051782
O.P.R.C.C.T

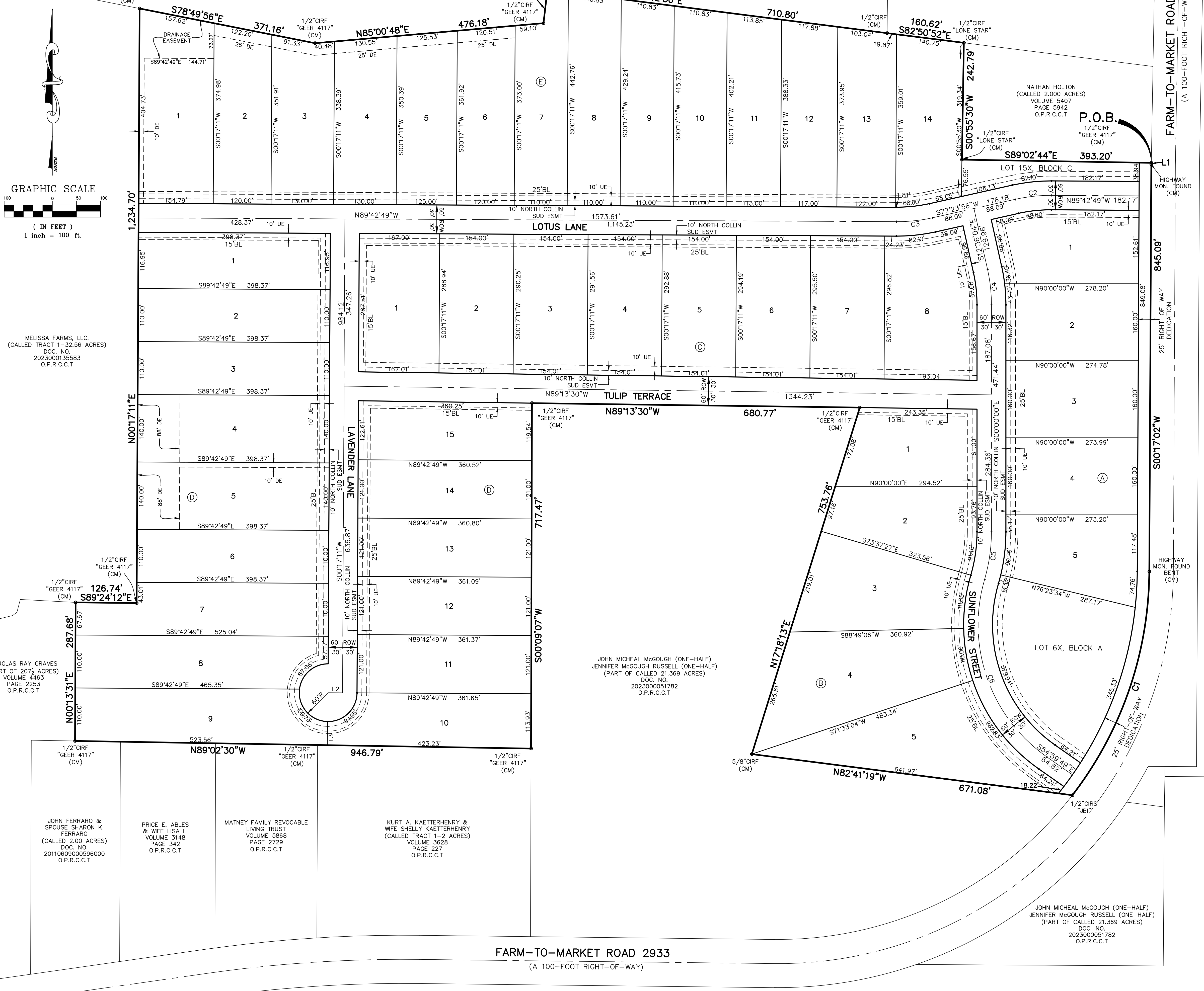

FARM-TO-MARKET ROAD 2933
(A 100-FOOT RIGHT-OF-WAY)

FARM-TO-MARKET ROAD 2933
(A 100-FOOT RIGHT-OF-WAY)

25' RIGHT-OF-WAY DEDICATION

25' RIGHT-OF-WAY DEDICATION

25' RIGHT-OF-WAY DEDICATION